OSHAWA PUBLIC LIBRARY

AUG 17

Ref
Desk
917
.1356
VER
1940

VERNON'S

CITY OF OSHAWA

(ONTARIO)

MISCELLANEOUS, ALPHABETICAL STREET AND BUSINESS

DIRECTORY

FOR THE YEAR

SEVENTEENTH EDITION **1940** SEPTEMBER 1940

Sold by Subscription Only

REFERENCE

NOTE:—The public is warned that the information in the above sections is compiled from original sources, is copyright, and must not be reproduced in any form without the written permission of the publishers.

OSHAWA
PUBLIC LIBRARY

1017 5989

VERNON DIRECTORIES LIMITED, Publishers
Head Office: 29 Rebecca Street, Hamilton, Ontario

Copyright, Canada, 1940 by Vernon Directories Limited

85 09123

Introductory

In presenting the Seventeenth Edition of the Oshawa City Directory the publishers wish to heartily thank the public in general for their support. No effort has been spared to make this volume as accurate as possible. The Directory will be published yearly.

Our estimate of the population of Oshawa is 26,370

●

VERNON DIRECTORIES LIMITED

Publishers

Head Office: 29 Rebecca Street - - HAMILTON, ONT.

General Index

Advertisers' Index 339

Alphabetical Directory 43

Churches 22

Classified Business Directory 17

Hospitals 29

Street Directory 258

STAN BLIGDON

Battery Service

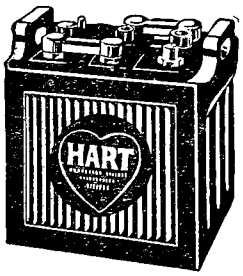

CHARGED — RENTED — REPAIRED

WILLARD and HART SALES and SERVICE

20 MILL ST. - PHONE 960

This Book is Your Silent Salesman

ADVERTISE AND PUT IT TO WORK

Victor's Sports & Cycle

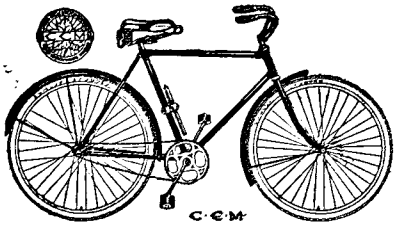

BICYCLES AND SPORTING GOODS
GUNS and AMMUNITION
FISHING TACKLE - GENERAL REPAIRS
WELDING - - KEYS MADE

34 KING WEST - - - - PHONE 918

SAMMUT'S

Makers and Distributors
of

"SUPER-CREAMED" Ice Cream

•

CONFECTIONERY, TOBACCOS
MAGAZINES, NEWSPAPERS
LENDING LIBRARY

•

148 SIMCOE ST. S. - - - PHONE 2294

3 9364 00536789 6

VERNON DIRECTORIES LIMITED

City of Oshawa

1940

OSHAWA PUBLIC LIBRARY

Miscellaneous Information

CITY COUNCIL FOR 1940

J. C. Anderson, Mayor

ALDERMEN

Clifford Harman, E E Bathe, Finley Dafoe, J A Coleman, John Stacey, B A Brown, S R Alger, Ernie Cay, W H Gifford, R D Humphreys.

CITY OFFICIALS

F E Hare, city clerk; P A Blackburn, city treasurer; O G Miller, city engineer; C G Luke, assessor; A N Sharp, city tax collector; Dr T W G McKay, M O H; J C McGill, relief administrator; O D Friend, chief constable; W R Elliott, fire chief.

HOUSING COMMISSION

J E Harris, chairman; S F Everson, Geo Garner, S J Storie and Ald J A Coleman representing the mayor.

PARK COMMISSION

J H Beaton, chairman; H E Bradley, R S McLaughlin, C R Bailes, Jas Haxton, Elmer Dixon and Ald E E Bathe, representing the mayor.

TOWN PLANNING COMMISSION

S H Jackson, chairman; Wm Walker, G W McLaughlin, G Burt, T K Creighton, A Robinson, and Ald F Dafoe, representing the mayor.

PUBLIC UTILITIES COMMISSION

Wm Boddy, chairman; N C Millman, Chas Bowra, S J Babe and the Mayor.

BOARD OF HEALTH

Dr H B James, chairman; Dr J A Brown, Mrs A Patten, Dr T W G McKay, M O H, and Ald W H Gifford, representing the mayor.

ADMINISTRATION OF JUSTICE

F S Ebbs, police magistrate; Rev S C Jarrett, Judge of the Juvenile Court; A F Annis, crown attorney; Wm Igel, court interpreter; W H Sparks, police court clerk.

FIRE HALL

Cor Richmond and Simcoe st north, W R Elliott, chief.

POLICE STATION

Richmond st, cor Simcoe north, O D Friend, chief constable.

OSHAWA CHAMBER OF COMMERCE

Col Frank Chappell, pres, office Genosha Hotel, R D Faith, secy.

DOMINION GOVERNMENT OFFICIALS

Post Office, King e, cor Ontario, F T Mathison, postmaster; South Oshawa Sub P O, 430 Simcoe s, J A Bickell, P M; Cedardale Sub P O, E Power; Customs House and Excise, Ontario st; Examining Warehouse, Ontario st.

HOSPITAL BOARD

R S McLaughlin, pres; J A Morphy, vice pres; Mrs R S McLaughlin, secy; Hugh Hall, treas; Lt-Col F Chappell, R S McLaughlin, C Schofield, H P Schell, W R Geike, G W Finley, A E Lovell, E Cay, T K Creighton, John Burns, Miss J Dillon, A G Storie, J J Callaghan, H E Bradley, J H Beaton. The Mayor.

LIBRARY BOARD

H W Knight, chairman; A G Schultz, Col F Chappell, Mrs M Gifford, Arthur Slyfield, L Stevenson, Mrs J R Johnson, Geo W McLaughlin and Ald R D Humphreys, representing the Mayor.

EDUCATIONAL BOARD OF EDUCATION

Dr H M Cooke, chairman; E A Lovell, Dr F J Donevan, Dr S J Phillips, Mrs B C Colpus, Dr Hartley Lewis, C C McGibbon, S G Saywell, W J Naylor, (E J Marks Jr representing Separate School), W G Bunker, business Administrator and sec-treas; C F Cannon, public school inspector; A L W Smith, school attendance officer.

SEPARATE SCHOOL BOARD

F P Palmer, chairman; T Driscoll, P Bruyea, J J McRae, J L Riordan, J J Normoyle, L Karnath, R Heffer, G Patterson, A C Love, sec-treas.

COUNTY OFFICIALS

County Judge, D B Coleman, Whitby; County Sheriff, Dr H Bascom, Whitby; County Registrar, Dr James Moore, (Registrar of Deeds), Whitby; County Crown Attorney, A F Annis, Oshawa; County Treasurer, Miss E A McKay, Whitby; County Clerk, R D Ruddy, Whitby; Count Engineer, D J Kean, Whitby.

ABBREVIATIONS

OCCUPATIONS

The following abbreviations of occupations are used throughout the Alphabetical List of Names. Others used but not here enumerated will be readily understood.

acct—accountant
agt—agent
bkpr—bookkeeper
bldr—builder
blksmth—blacksmith
brbr—barber
btchr—butcher
carp—carpenter
clk—clerk
coll—collector
com mer—commission merchant
cond—conductor
confr—confectioner
drsmkr—dressmaker
drug—druggist
eng—engineer
engr—engraver
gdnr—gardener
gro—grocer
insp—inspector
jwlr—jeweler or watchmaker
lab—laborer
lndrs—laundress
mach—machinist
mgr—manager
mkr—maker
mldr—moulder
mlnr—milliner
moto—motorman
mus tchr—music teacher
opr—operator
pdlr—peddler
photo—photographer
plmbr—plumber
plstr—plasterer
pntr—painter
prntr—printer
prop—proprietor proprietress
ret—retail
sdlr—sadler or harness maker
sec hd gds—second hand goods
slsldy—saleslady
slsmn—salesman
stenog—stenographer
supt—superintendent
tchr—teacher
tel—telegraph or telephone
tlr—tailor
tlrs—tailoress
tmstr—teamster
tnsmth—tinsmith
uphol—upholsterer
wdwkr—woodworker
whol—wholesale

PEACOCK'S INSURANCE SERVICE
GENERAL INSURANCE
22½ KING ST. E. —PHONE 2686
RES. 116 DIVISION—PHONE 145

City of Oshawa
Classified Business Directory

VERNON DIRECTORIES LIMITED

ACCOUNTANTS

Grant, R R & Co, 5 Simcoe n
Hudson, Oscar, & Co, 7½ Simcoe s
Jewell, E C, 122 Warren av
Learmonth, W R, 17 Quebec, apt 4

ACETYLENE WELDING

Oshawa Engineering & Welding Co, 30 Richmond w
South End Garage, 650 Simcoe s
Stephenson's Garage, 15 Church

*ADDING MACHINE REPAIRS

Oshawa Cash Register & Typewriter Service, 17 Athol w

*ADDING MACHINES

Courier Press, 27 Albert

AGRICULTURAL IMPLEMENTS

Mather, D J, 49 Bond w

*AIR CONDITIONING

Bowden, W F, 54 Burk
Zadorozny, Steve, 485 Bloor e

AMBULANCE SERVICE

Armstrong, M F & Son, 124 King e
Luke Burial Co, The, 67 King e

*AMMUNITION

Oshawa Motorcycle Sales, 19 Prince

*ANNUITIES

Peacock Insurance Service 22½ King e

APARTMENTS AND BUILDINGS

Alger Block, 35-7 King e
Amylene, 9 Quebec
Armouries, The, 53 Simcoe n
Avalon Pavilion, 426 Kingston rd w
Baird Block, 150 Simcoe s
Bradley Block, 29½ Simcoe s
Buckingham Manor, 498 Simcoe n
Canadian Legion Hall, 90 Centre
Casa Loma, 161 King e
Chevron Apts, 154-6 William e
City Hall, 100 Simcoe s
Disney Bldg, 31 King e
Dominion Bank Chambers, 6 King w
Edward, 17 Quebec
Felt Block, 14½ King e
George, 304 Simcoe s
Gladstone, 12 Gladstone av
Hennick Apts, 428 Simcoe s
Hungarian Hall, 64 Albany
Jones Bldg, 86 Simcoe n
Junior Apts, 96 Centre
King St Chambers, 66 King w
K of C Hall, 357 Simcoe s
Llewellyn Apts, 80 Simcoe s
Madison, 170 Simcoe s
Marina Apts, 281 Simcoe s
Masonic Temple, 91 Centre
McGleish, 44 Ontario
McLeese Apts, 39 Simcoe n
Oshawa Arena, 140 King w
Polish Hall, 219 Olive av
Rotary Club Bldg, 250 Centre
Rundle, 105 Simcoe s
St George's Hall, 592 Albert
Simcoe Hall, 387 Simcoe s
Simcoe Manor, 496 Simcoe n
Slovak National Hall, 470 Ritson rd s
S O E Hall, 6½ King e
Stark Apts, 251 Simcoe s
Tuck, 70-72 Simcoe n and 287 Division
Ukrainian Hall, 611 Albert
Victoria, 291 Simcoe s

Burns Footwear
FOOTWEAR - HOSIERY - LUGGAGE
Over 50 Years' Dependable Service
KING STREET WEST - Cor. SIMCOE

COAL LUMBER SUPPLIES
Whitby Lumber & Coal Co. Ltd.
Everything in Lumber, Roofing, Wallboards, Flooring and Insulation, Doors, Sash, Millwork. Mgr's Residence 440
WHITBY **417** 212 PINE

TOBACCO
CONFECTIONERY
NEWSPAPERS

Palm Billiard Academy

15 SIMCOE STREET NORTH - - - - PHONE 87

BILLIARDS
AND
SNOOKER

T. G. GALE LIMITED

LUMBER MANUFACTURERS

284 RITSON ROAD NORTH - - - PHONE 655

AUTO ACCESSORIES & REPAIRS

Ball, Fred, Service Station & Garage, 117 Simcoe n
Bond Bros, 275 King e
Canadian Tire Corporation Associate Store, 50 Bond e
Chapman, W R, Auto Electric, 16-18 Church
Cook Motor Sales, 26 Athol w
Davis Sunoco Service, 151 King w
James, Frank, Machine & Automotive Supply, 175 King w
Maroon Service Station, Prince, cor Bond
Mills Motor Sales, 265 King w
Ontario Motor Sales, 86 King e
Oshawa Auto Parts & Supply, 81 Athol west
Oshawa Engineering & Welding Co, 30 Richmond w
Oshawa Garage Ltd, 139 King w
Red Indian Service Stn, 65-7 King w
Rodd's Tire & Battery Service, King w, cor Centre
South End Garage, 650 Simcoe s
Stephenson's Garage, 15 Church

*AUTO BODY TRIM

Oshawa Custom Trim, 56 Prince

*AUTO DEALERS

Mills Motor Sales, 265 King w
Ontario Motor Sales Ltd, 86 King e
Oshawa Garage Ltd, 139 King w
Ross & Green Ltd, 135 King w

AUTO DEALERS—USED CARS

Nichols, Roy W, Courtice, Ont
Ontario Motor Sales Ltd, 86 King e
Oshawa Garage Ltd, 139 King w

AUTO ELECTRICIANS

Chapman, W R, Auto Electric, 16-18 Church
Ontario Motor Sales Ltd, 86 King e

AUTO GLASS

Oshawa Auto Parts and Supply, 81 Athol w
Oshawa Custom Trim (Duplate Safety Glass), 56 Prince

*AUTO HEADLIGHT SERVICE

Stephenson's Garage, 15 Church

AUTO LAUNDRY

Bartell, Harry, 15-17 Bond w
Cook Motor Sales, 26 Athol w
Davis Sunoco Service, 151 King w
Maroon Service Station, Prince, cor Bond
Ontario Motor Sales Ltd, 86 King e
Red Indian Service Stn, 65-7 King w

AUTOMOBILE MFRS

General Motors of Canada Ltd Manufacturing all General Motors Lines, William e

AUTO PAINTING

Cook Motor Sales, 26 Athol w
Maroon Service Station, Prince, cor Bond
Ontario Motor Sales Ltd, 86 King e

*AUTO PARTS

Canadian Tire Corporation Associate Store, 50 Bond e
Hutcheson, W C, 102 William e
Oshawa Auto Parts & Supply (New and Used), 81 Athol w

*AUTO RADIOS

McConnell, R J, Auto Radio Sales & Service, King w cor Centre
Ontario Motor Sales Ltd, 86 King e

*AUTO REPAIRS

Ball, Fred, Service Station & Garage, 117 Simcoe n
Cook Motor Sales, 26 Athol w
Ontario Motor Sales Ltd, 86 King e
Oshawa Garage Ltd, 139 King w
Red Indian Garage, 67 King w
South End Garage, 650 Simcoe s
Stephenson's Garage, 15 Church
Watson Paint and Auto Repair, 160 King w

*AUTO TOP

Oshawa Custom Trim, 56 Prince

AUTO UPHOLSTERING

Oshawa Custom Trim, 56 Prince

AUTO WASHING & GREASING

Clements Supertest Service Stn, 102 Simcoe n
Mills Motor Sales, 265 King w
Ontario Motor Sales Ltd, 86 King e
Oshawa Garage Ltd, 139 King w

J. H. R. LUKE

INSURANCE - REAL ESTATE - RENTALS

26 Simcoe St. N. - Phone 873; Res. 222 Kendal Ave., Phone 687W.

OSHAWA GARAGE Limited
CARL HOUCK, Mgr.
— Ford, Mercury and Lincoln Zephyr —
Sales and Service
139 KING ST. WEST PHONE 924
Lincoln Zephyr V-12

Patterson, R C, Shell Service Station, 91 King e
Rodd's Tire & Battery Service, King w, cor Centre

*AUTO WHEEL ALIGNING

Stephenson's Garage, 15 Church

AUTO WRECKERS

Einhorn, Saml, 39 Celina
Irwin, L F, 25 Alexander blvd
Oshawa Auto Parts & Supply, 81 Athol west

AUTOMOBILES

Cook Motor Sales, 26 Athol w
Ford Sales & Service, 139 King w
Mills Motor Sales, 265 King w

ONTARIO MOTOR SALES LIMITED
CADILLAC, LaSALLE,
McLAUGHLIN-BUICK, OLDSMOBILE
CHEVROLET AUTOMOBILES
CHEVROLET TRUCKS
Official Ontario Motor League Service Garage
Service on all Automobiles and Trucks
86 KING ST. EAST
Phone 900
J. Norval Willson, Pres. and Mgr.
Residence Phone 2787

Ontario Motor Sales Ltd, 86 King e
Oshawa Garage Ltd, 139 King w
Ross & Green Ltd, 135-137 King w
Thickson Motor Sales, 9 Bond w

*AUTOMOBILES—USED

Nichols, Roy W, Courtice, Ont
Oshawa Garage Ltd, 139 King w

AWNINGS

Reid, G M, 66 Bond w

BAILIFFS

Jobb, P H, Col (Division Court), 58½ Simcoe n

BAKERS

Betty Cake Shop, 20 King w
Canada Bread Co Ltd, 248 King w
College Bakery, 73 Mill
Food Shop, 42 Simcoe n
Maple Leaf Bakery, 183 Bloor e
Noble, Wm E, 22 Rose Hill blvd
Oshawa Bakery, 376 Olive av
Perfection Bakery, 35 Simcoe n
Tod's Bread, 48 Bond w
Weston, Geo, Bread & Cakes Ltd, 66 Nassau
Wonder Bakeries Ltd, r 63 McMillan dr

BANKS

Bank of Montreal, 20 Simcoe n
Canadian Bank of Commerce, King & Simcoe n
Dominion Bank, 4 King w and 532 Simcoe s
Royal Bank of Canada, 27 Simcoe n

BARBERS

Bronski, Mike, 652 Ritson rd s
Brown, J J, 599 Kingston rd e
Burton, Ralph, 804 Simcoe s
Clemence, J C, 262 King e
Cook, R F, 28 Simcoe s
Corrin, L L, 19 Bond e
Dew, G F, 344 Buena Vista
Drinkle, S J, 10 Church
Edwards, Bert, 5 Celina
Flett, C J, 170 Mary
Gibney, F T, w s Simcoe n
Graham, J M, 385 Pine av
Graham, W F, 8 Richmond e
Harvey, James, 140 Conant
Henry, Clarence S, 10 Richmond e
Henry, H H, 21 Prince
Hugill, Wm S, 159 Simcoe s
Johnson, C E, 12 King w
Johnson, Thos, 8 Bond w
Kapeluch, Geo, 242 Bloor e
Kireluk, Frank, 526 Simcoe s
Langmaid, F W, 72 King e
Lloyd, R B, 316 Albert
Mathews, W A, 24 Drew
McCaffery, E J, 21 King e
Mountenay, G N, 44 King e
Palmer, H C, 264 Athol e
Peters, Wm S, 6 Athol w
Pierce, Arthur J, e s Simcoe n
Scott, Anthony, 8 Simcoe s
Scott, Wm, 13 Bond e
Shestowski, J, 46 Bloor e
Shobbrook, L E, 8 Prince
Smith, L E, 24 Bond w
Taylor, Carl H, 14 Simcoe n
Teno, A A, 371 Pine av
Thomas, Everett C, 448 Simcoe s

JIM CLEMENTS
SUPERTEST SERVICE STATION
SPECIALIZING IN WASHING, GREASING WITH ELECTRIC ROCKER AND HYDRAULIC HOIST
102 SIMCOE N. PHONE 842

The N. W. STAFFORD
HIGHWAY MONUMENTAL WORKS
MONUMENTS - MARKERS - INSCRIPTIONS
Kingston Road West (Whitby, Ont.) Phone Whitby 462

Tavannes Times the World

F. A. von GUNTEN
Expert Swiss Watchmaker and Jeweller
46 KING ST. W. - OSHAWA

BRIDAL WREATH DIAMONDS

Van Driel, A J, n s Kingston rd e
Weeks, A L, 316 Pine av
Yuskow, Fred, 146½ Olive av

BARRISTERS

Anderson, J C, 20 Simcoe n
Conant & Annis, 7½ Simcoe s

A. W. S. GREER
BARRISTER, SOLICITOR, NOTARY, CONVEYANCER, Etc.
6 KING STREET EAST
Phone 3160
Br. Office, Purdy Block, Port Perry, Ont.
Residence Phone 3514

Greer, A W S, 6 King e
Grierson, Creighton & Fraser, 5 Simcoe north
Hall, Alex C, 22½ King e
Harris, Harris & Wallace, 37 King e
Hennick & Hennick, 12½ Simcoe s

RUSSELL D. HUMPHREYS
BARRISTER, SOLICITOR, ETC.
24½ Simcoe St. North
OSHAWA, ONTARIO
Telephones:
Office 814; Residence 3297
Branch Office
Port Perry, Ontario
Telephone 94

Humphreys, R D 24½ Simcoe n
Hyman, Louis S, 25 Simcoe n
Mangan, J P, 14½ King e
McGibbon, Charles C, 6 King w
Parkhill, A J, 26 Simcoe n
Sinclair, W E N, 20 Simcoe n
Swartz, M F, 11 King e

*BATTERIES

Bligdon, Stan, Battery Service, 20 Mill
Chapman, W R, Auto Electric, 16-18 Church
Oshawa Auto Parts & Supply (new and used) 81 Athol w
Patterson, R C, Shell Service Station, 91 King e
Red Indian Service Stn, 65-7 King w
Rodd's Tire & Battery Service, King w, cor Centre
Wilson Battery Products (Mfrs), 21 Church

BATTERY SERVICE

Bligdon, Stan, Battery Service, 20 Mill
Canadian Tire Corporation Associate Store, 50 Bond e
Chapman, W R, Auto Electric, 16-18 Church
Edgar's Garage, 14 Prince
Maroon Service Station, Prince cor Bond
Mills Motor Sales, 265 King w
Ontario Motor Sales Ltd, 86 King e
Oshawa Garage Ltd, 139 King w
Patterson, R C, Shell Service Station, 91 King e
Red Indian Garage, 67 King w
Rodd's Tire & Battery Service, s s King w, cor Centre
South End Garage, 650 Simcoe s
Stephenson's Garage, 15 Church

BEAUTY PARLORS
(See also Hairdressers)

Betty Lou Permanent Wave Shoppe, 86 Simcoe n
Collette Beauty Salon, 14½ King e
Genosha Hairdressing, 74 King e

BICYCLES AND REPAIRS

Canadian Tire Corporation Associate Store, 50 Bond e
Oshawa Bicycle Works, 25 Prince
Piotroski, F, 10½-12 Athol w
Suddard, W T, 638 Simcoe s
Victor's Sports & Cycle, 34 King w

BILLIARDS

Bill's Place, 28 Simcoe s
Hub The, Pool Room, 15 King w
Lloyd, E H, 316 Albert
Mike's Place, 17 King w
Palm Billiard Academy, 15 Simcoe n
Sachlas, Geo, 9 King e
Ward, Wm E, 38 King w

ERNEST PARKER
ELECTRICAL CONTRACTOR
Electric Wiring — See Our Fixtures
Estimates Given—We Save You Money
252 GOLF ST. PHONE 3155

LIBBY PLUMBING CO.
PLUMBING - HOT WATER, STEAM AND HOT AIR HEATING
IRON FIREMAN, STOKERS and OIL BURNERS - McCLARY FURNACES
23 CELINA ST. (Repair Work) Phones 281; Res. 935W

Mundy-Goodfellow Printing Co., Ltd.
COMMERCIAL, CATALOGUE, MAGAZINE AND BOOK PRINTERS
SIMCOE ST. SOUTH PHONE 35 OSHAWA

BLACKSMITHS

Frayn, Philip, 33 Bloor e
Gurney, Thos, 51 Church
Hockin, Walter J, 206 King w

BLANK BOOKS

Mundy-Goodfellow Printing Co Ltd, 57 Simcoe s

*BOAT TRIM

Oshawa Custom Trim, 56 Prince

BONDS

Finley, Geo W, 23 Simcoe n
Peacock's Insurance Service 22½ King east

BOOKBINDERS

Mundy-Goodfellow Printing Co Ltd, 57 Simcoe s

BOOKS AND STATIONERY

Henderson's Book Store, 18 King e
McAuley, C W (used), 25 William e
Walmsley & Magill, 19½ Simcoe s

BOOTS AND SHOES
(See Shoes)

BOTTLING WORKS

Hambly's Beverages, 42 Oshawa Blvd
Savoy Beverages, 253 Court
Star Bottling Works, 162 Alma

BRICK

Bathe & McLellan, 81 King w
McLaughlin Coal & Supplies, Ltd, 110 King w
Oshawa Wood Products Co, Courtice, Ont
Trick, W J Co Ltd, 25 Albert

*BROKERS—BOND

Fleming Talbot & Co, 23 Simcoe n

*BROKERS—STOCK

Fleming Talbot & Co, 23 Simcoe n

*BUILDERS

Klapow, K & Son, 593 Oxford
Zadorozny, Steve, 485 Bloor e

BUILDERS' SUPPLIES

Bathe & McLellan, 81 King w
Dixon, Robt Co Ltd, The, 313 Albert
McLaughlin Coal & Supplies Ltd, 110 King w
Nelson's, J, Paint & Wallpaper Co, 14 Bond
Oshawa Wood Products Co, Courtice, Ont

W. J. TRICK CO. LIMITED

Coal, Coke and Wood, Lumber, Builders' Supplies, General Contractors, Etc. Donnaconna, Beaverboard, Wallboard, Etc. Stelco Coke, Semet Solvay Coke, Old Company's Lehigh Anthracite, All Sizes of Welsh Coal, Steam Coal, Etc. Brantford Asphalt Roofing and Shingles, Etc. Hardwood Flooring, Trim and Doors, Insulation Board, Metal Lath, Cedar Posts, Cupboards, Siding, Sand and Gravel, Cement, Lime, Plasterers' Supplies, Etc. Johns-Manville Insulating Material.

25 ALBERT STREET
Phone 230

Trick, W J Co Ltd, 25 Albert
Whitby Lumber & Coal Co Ltd, 212 Pine (Whitby)

*BUILDINGS
(See Apartments and Buildings)

BUS LINES

Collacutt Coach Lines, 12 Prince

GARTON'S COACH LINES

Whitby - Oshawa - Bowmanville
and
Oshawa, Lindsay, Bobcaygeon

Chartered Coaches for All Occasions.

OSHAWA TERMINAL:
6½ Prince St., Phone 2283

BOWMANVILLE TERMINAL
Phone 2666

T. A. GARTON, Residence
Bowmanville, Ont.

Garton's Coach Lines, 6½ Prince
Gray Coach Lines, 70 King e

BUSINESS COLLEGES

Oshawa Business College, 18 Simcoe n

BUTCHERS
(See Meats)

TOWING
ACCESSORIES
WELDING
REPAIRS

OFFICIAL "BEAN" WHEEL ALIGNING, BEAR HEADLIGHT SERVICE
STEPHENSON'S GARAGE
FRAME STRAIGHTENING A SPECIALTY

15 CHURCH ST.
PHONE 2094

DON FARRELL
WOOD TURNING, PATTERN MAKING, SHAPING, ETC.
175 KING WEST, NEAR NASSAU ST.

SUDDARD
Bicycles and Repairs
638 SIMCOE ST. SOUTH

BATHE & McLELLAN
81 KING ST. WEST
PHONE 91
COAL, COKE, WOOD, HARDWALL PLASTER, LIME, CEMENT, BUILDING MATERIALS, ASPHALT PRODUCTS, Etc.

CABINET MAKERS

Farrell, Don, 175 King w
French, W B, 69 John
Peacock, W Victor, 341 Richmond e

*CAR & SLIP COVERS

Oshawa Custom Trim, 56 Prince

CARTAGE

Armstrong, W S, 460 Miller av
Barrett, R J, 519 Albert
City Cartage and Movers, 70 Colborne west
Coleman's Cartage & Storage, 85 Bond west
Cowle, Frank, 65 Park rd s
Cowle, Theo P, 143 Celina
Cowle, Wm, 89 Division
Essery, W F, 342 Division
Glover, Edgar L, w s Simcoe n
James, E W, 63 McMillan dr
Kerr, Andw, 229 Albert
Maroon Haulage, Prince cor Bond

*CASH REGISTER SERVICE

Oshawa Cash Register & Typewriter Service, 17 Athol w

CEMENT AND LIME

Bathe & McLellan, 81 King w
Dixon, Robt Co Ltd, 313 Albert
McLaughlin Coal & Supplies Ltd, 110 King w
Trick, W J Co Ltd, 25 Albert
Whitby Lumber & Coal Co Ltd, 212 Pine (Whitby)

CEMETERIES

Mount Lawn Cemetery, n s Kingston rd w
St George's, e s Park rd n
St Gregory's (R C) Cemetery, Simcoe n at the Forks
Union Cemetery, n s King w

CHARTERED ACCOUNTANTS

Grant, R R & Co, 5 Simcoe n

CHINA

Bassett's, 1 Simcoe s
Felt Bros, 12 Simcoe s

CHIROPRACTORS

Brown, Chloa, 201 King w
Brownlee, H E W, 3 Simcoe s
Steckley Health Clinic, 146 Simcoe n

CHURCHES

Anglican

Christ Church, Rev Randal Stringer, rector, Mary and Hillcroft
Holy Trinity, Court and Barrie sts
St George's, Rev D M Rose, rector, cor Centre and Bagot

Baptist

Calvary, 138 Centre, Rev I G Wardell, pastor
First Baptist, 79 King e, Rev G V Crofoot, pastor
Russian Baptist, 480 Ritson rd s

Presbyterian

Knox Church, 147 Simcoe n, Rev W H Reid, minister
Ukrainian, 615 Simcoe s, Rev J Jacenty, minister

Roman Catholic

St George's Greek Catholic Ukrainian Ch, 590 Albert, Rev J C Pereyma, pastor
St Gregory's, 214 Simcoe n, Rev Kenneth Morrow, pastor; Holy Cross Chapel, 357 Simcoe s

United Church of Canada

Albert St United Church, 348 Albert
Cedardale United, 824 Simcoe s
Centre St United, 22 Centre, Rev S A Kemp, pastor
King St United, 129 King e, Rev J V McNeely, pastor
Northminster United, 570 Simcoe n, Rev F M Wootton, pastor
St Andrew's United, Rev G Telford, minister, 71 Simcoe s
Simcoe St United, w s Simcoe s, cor Bagot, Rev A D Cornett, minister

Other Denominations

Bethel Gospel Church, 18 Athol w, Rev S W Helmer, pastor
Canadian Union Conference of Seventh-Day Adventists, 37 King e
Christian Science Church, 64 Colborne e
Church of the Guiding Star, 20½ King west
Evangel Tabernacle, 200 King w, Rev R C Eastman, pastor
Free Methodist Mission, 17 Erie
Gibbons St Mission, w s Gibbons
Gospel Hall, 42 Nassau

BOND BROS. SERVICE STATION
GOODRICH TIRES, RADIOS, REFRIGERATORS
KING ST. COR. RITSON RD. PHONE 2561
IMPERIAL STATION

HENDERSON'S

Books and Stationery, Office Supplies, Sporting Goods

18 KING ST. EAST WALL PAPER PHONE 142

Grace Evang Lutheran, 150 Albert, Rev C T Schmidt, pastor
Jewish Synagogue, 45 Albert
Little Brown Church, 51 Gibbons
Pilgrim Holiness Mission, Rev H W Hobbs, pastor, 74 Athol w
Russian Pentecostal Church, w s Ritson rd s
St John's Ukrainian Orth Church, e s Simcoe, cor Bloor e
Salvation Army, The, 133 Simcoe s, Major F Watkin officer in charge
Seventh Day Adventist, Rev W B Ochs pastor, 125 Albert
Ukrainian Church, 261 Bloor e

CITY DIRECTORIES

City DIRECTORIES

We Can Supply
CITY DIRECTORIES
of Most of the Cities in
CANADA and the UNITED STATES
Write For Price List

VERNON DIRECTORIES LIMITED
HEAD OFFICE:
29 Rebecca St. Hamilton, Ont.

Vernon Directories Limited, 29 Rebecca St, Hamilton, Ont

CIVIL ENGINEERS

Donevan, F J, 365 King e

CLEANERS & PRESSERS

Aldsworth, The Cleaner, 36 Athol e
Gold Medal Cleaners & Dyers, 21 Bond east
Lambert, Norman R, 66 Bagot
Langley's, Ltd, 84 Simcoe s
New Service Cleaners & Dyers, 16A Ontario
Oshawa Laundry & Dry Cleaning Co Ltd, 50 Mill
Pickwick Cleaners, 434 Simcoe s

CLOTHING

Black's, 70 Simcoe n
Canning's, 14 King w
Collis, S B, 28-30 Simcoe n
Dominion Clothing Co, 16 Simcoe n
Dunn's Tailors, 16½ Simcoe s
Kinloch's Ltd, 10 King w
People's Clothing Store, 36 Simcoe n
Scotland Woolen Tailors, 7 King e
Toggery Shop, The, 22 King e

COAL, COKE AND WOOD

ARMSTRONG FUELS

COAL, COKE and WOOD

(Wholesale and Retail)

Sand, Gravel and Loam
Fence posts for any purpose.

Free Delivery in Vicinity.

59 CHURCH ST.

Phone 2727W; Nights 2727J

Armstrong Fuels, 59 Churcb

BATHE & McLELLAN

LEHIGH VALLEY
ANTHRACITE STEAM COAL

For All Purposes in all Grades.
Hamilton By-Product (Hamco) Coke.
Wood of All Kinds in Any Quantity.
Builders' Supplies: — Lime, Cement, Plaster, Sand and Gravel, Brick, Drain and Building, Etc.

GENERAL CONTRACTORS
81 KING ST. W.
Phone 91

F. P. Bathe, Res. Phone 1733W
F. M. McLellan, Res. Phone 1734W

Bathe & McLellan, 81 King w

SAMUEL J. BABE

GENERAL INSURANCE

29 CHARLES STREET - - - - PHONE 511

SEE

ROY NICHOLS

FOR

GOOD USED CARS

Financed Under The

GMAC PLAN

•

GARAGE
Gasoline

•

Courtice ONT.

4½ Miles East, on Kingston Road

PHONE 601J

NEW AND USED
CCM
SKATES
—
WELDING

OSHAWA BICYCLE WORKS
25 PRINCE ST. AT BOND
ALL KINDS OF REPAIRS

NEW AND USED
CCM
BICYCLES
JOYCYCLES

BILL'S PLACE
(Bill Dunn—Billy Taylor)

BILLIARDS
TOBACCOS—SMOKERS SUNDRIES
28 Simcoe St. S.
834 - Phones - 2227

CITY FUELS
COAL
COKE
WOOD
15 Queen Street
Phone 2997W

City Fuels, 15 Queen
Conger Lehigh Coal Co Ltd, 52 King e
Corson's, r 168 King w

WM. J. DAVIDSON
Welsh and Hammond Anthracite Coal, Semet Solvay Coke, Pocahontas, Vinton, Etc. Bituminous Coals, Cannel Coal for Fireplaces
General Motors Wood in all Sizes and Quantities
Office and Yard
76 CHARLES ST.
Phone 782

Davidson, Wm J, 76 Charles

THE ROBERT DIXON CO., LTD.
Welsh Anthracite in All Sizes, D. & H. in All Sizes. Semet Solvay Coke. Cannel Coal for Fireplaces, Pocahontas, Ringgold, Vinton and Graceton Bituminous Coals. Agt. for R. & P. Coal Co. Ltd. General Motors Wood in All Sizes and Quantities. Dixon Imperial Fuel Oil for Domestic and Industrial Purposes. Lime, Cement, Sand and Gravel and Washed Stone. ICE—Wholesale and Retail.
313 ALBERT ST.
PHONE 262
Uptown Office: 16½ Simcoe South
Elmer W. Dixon, Res. Phone 2353

Dixon, Robt, Co Ltd, The, 313 Albert
Jackson, Samuel H, 84 Athol e
Lander, E V, 43 King w
Lysak, Harry, 190 Bloor e
Mallett Fuel, 671 Albert

McLAUGHLIN COAL & SUPPLIES Limited
COAL:—Scotch, Welsh and American Anthracite (including Famous Reading Anthracite and Jeddo Highland).
BITUMINOUS COAL: — Pittsburgh, Champion and Elkhorn.
COKE:—Hamilton By-Product.
Gyproc Wallboard, Ru-ber-oid Roofing, Lime and Cement, Hardwall Plaster, Rock-Wool-Insulation, Etc.
Water Washed Sand and Gravel and Pit Run Gravel.
110 KING ST. W.
PHONE 1246
Leslie F. McLaughlin, Res. Phone 1680
F. H. Hare, Res. Phone 1539W
S. R. Ferguson, Res. Phone 1921W

McLaughlin Coal & Supplies Ltd, 110 King w
Oshawa Peoples Co-Operative Ltd, 100 Annis
Sargant, W J, 89 Bloor e
Trick, W J, Co Ltd, 25 Albert
Wall, Alfd, 292 Courcellette av
Whitby Lumber and Coal Co Ltd, 212 Pine (Whitby)

COLLECTION AGENCIES

Central Ontario Credit Exchange, 3 Simcoe s

CONFECTIONERS

Ball, G A, 802 Simcoe s
Baron, K J, 589 Albert
Bateman, Lillian, Mrs, 102 Church
Bircham, W J, 311 French
Bolahood, F, Mrs, 61 King e
Bourbulis, G, 86 Simcoe s
Bowden, M R, 48 Bond e
Fairhart, R, 44 Simcoe n
Foote, F C, 394 Centre
Homenuk, Max, 99 Ritson rd n
Hrycyshyn, Wm, 642 Simcoe s
Kashul, P, Mrs, 345 St Julien
Keetch, S A, 277 Nassau
Laura Secord Candies, 1 King e
Lesnick, Stanley, 348 Verdun rd
Macdonald, H (whol), n s William w cor Prince
Nuttery, The, 1 King e

RED INDIAN GARAGE
EXPERT AUTO REPAIRS
WE SPECIALIZE IN
HYDRAULIC BRAKES — KNEE ACTION UNITS
67 KING ST. W. PHONE 3070

Rodd's Tire & Battery Service

ATLAS TIRES—WHOLESALE AND RETAIL—VULCANIZING

KING ST. WEST Cor. Centre St. PHONE 930

Powless, Austie, 6 Richmond w
Pritchard, A I, Mrs, 86 William e
Sammut's, 148 Simcoe s
Smith, Herbt, 9 Mill
Starczewski, M, Mrs, 110 Bloor e
Sulley, W J, 344 Simcoe s
Wilson, Ed, 87 Gladstone av

CONTRACTORS AND BUILDERS

Arvay, Jos, 99 Gibbs
Bathe & McLellan, 81 King w
Bone, S A, 467 Masson
Brooks, H M, 472 Masson
Bull, Albt, (plstr), 344 French
Elsie, A E, 305 Pine av
Farrow, T C, 53 Kenneth av
Fox, E T, 656 Carnegie av
Gay Co Ltd, The (General), r 94 Bruce
Gimblett, R W, 514 Athol e
Haynes, B W, 187 Nassau
Hazell, H C, 14 Fairleigh av
Hogarth, Henry W, 301 Celina
Holland, W J (General), 15 Colborne e
Jackson, S H, 84 Athol e
Jones, W A, 41 Oshawa blvd

K. KLAPOW & SON

GENERAL and BUILDING

CONTRACTORS

Foundations, Alterations,

Re-Modelling, House Moving

593 Oxford

Klapow, K & Son, (General and Building), 593 Oxford
Mothersill, Fred O, 292 Kingston rd w
Peacock, W Victor, (General) 341 Richmond e
Pogson, W S, 318 Athol e
Redpath, Douglas S, w s Simcoe n
Robinson, A H, 41 Queen
Sutcliffe & Sage, 340 Athol e
Travell, I K, 215 Monk
Trick, W J, Co Ltd, (General & Construction), 25 Albert
Turney, Geo F, 42 Buckingham av
Zadorozny, Steve, 485 Bloor e

CREDIT REPORTS

Central Ontario Credit Exchange, 3 Simcoe s

CYLINDER RE-BORING

Oshawa Engineering & Welding Co, 40 Bond w

DAIRIES

Beaton's Dairy Products Ltd, 245 King w
Gimblett's Dairy, w s Simcoe n
Ideal Dairy Limited, 293 Mary

OSHAWA DAIRY LIMITED

Pasteurized and Homogenized Milk, Cream, Buttermilk, Creamery Butter, Cottage Cheese, Eggs and Vi-Co Chocolate Drink

Silverwood's Ice Cream

Special Delivery between 8 a.m. and 5 p.m.

Largest and Most Modern Plant in Oshawa. Established 1908.

431 SIMCOE ST. S.

PHONE 618

Harold P. Hart, Res. Phone 1175

Oshawa Dairy Ltd, 431 Simcoe s
Pure Milk Co, 142 King w
Riordan's Dairy, 249 Drew

DENTISTS

Arnott, H C, 37 King e
Brock, John F, 18 Simcoe n
Cooke & Cooke, 5 Simcoe n
Cox, R E, 9 Simcoe n
Gifford, Wilfred H, 50 King e
James, H B, 6½ King e
Kell, C L, 26 Simcoe n
Langmaid & Davies, 37 King e
Lawrie, W J (mech), 41 Bond e
Phillips, S J, 3 Simcoe s
Rodger, E G, 107 Simcoe s
Taylor, Wm, (mech), 110 Church
Trewin, G M, 3 Simcoe s

DEPARTMENT STORES

Collis, I & Sons, 50-54 King w
Eaton, T Co Ltd, 33 Simcoe n
Kresge, S S Co Ltd, 15-17 Simcoe s
Pattenick, W, 22 King w
Simpson, Robt Co Ltd, 43-5 Simcoe n

OSHAWA

CASH REGISTER and TYPEWRITER SERVICE

(Guaranteed Workmanship)

17 ATHOL ST. WEST PHONE 2230

ARMSTRONG FUELS

COAL COKE WOOD

59 CHURCH

PHONE 2727W

GENERAL TIRES
DISTRIBUTED BY
W. R. CHAPMAN, AUTO ELECTRIC
16-18 CHURCH ST.
PHONE 411

LUKE BURIAL CO.
MOTOR AMBULANCE — Day and Night Service
67 KING ST. E. PHONE 210

Woolworth, F W Co, 18 King w
Zeller's Ltd, 21-3 Simcoe s

DIVISION COURT

Eighth Division Court, 58½ Simcoe n

DOORS, FRAMES & SASH

Oshawa Wood Products Co, Courtice, Ont

DRESSMAKERS

Jones, E, Mrs, 322 Pine av
Rowe, Ethlyn M, 19 Lloyd
Turner, Ethel E, 138 William e
Wilson, E M, 151 College av

DRUGGISTS

Coulter's Drug Store, 48 King w
Jury & Lovell, Ltd., 8-10 King e and 530 Simcoe s
Karn's Drug Store, 28 King e
Mitchell's Drug Store, 9 Simcoe n
Powell's Drug Store, 35 Simcoe n
Tamblyn, G Ltd, 6 King e
Thompson's Drug Store, 10 Simcoe s

DRY GOODS

Arcade, The, 450 Simcoe s
Glazier, Manus, 583 Albert
Latawiec, W, 200 Olive av
Oilgisser, N, 152 King w
Sabat, Peter, 290 Albert
Sledziewski, M, Mrs, 289 Court
Ward's, 31-33 Simcoe s

DYERS

New Service Dyers & Cleaners, 16A Ontario

ELECTRIC APPLIANCES

Christian, Don, Electric & Radio, 38 Simcoe n
Electrolux (Canada) Ltd, 37 King e
Home Appliances, 90 Simcoe s
Meagher's, 92 Simcoe n
South End Radio Service, 426 Simcoe s
Wicks, Russell, 26 Simcoe s

ELECTRIC FIXTURES

Bowra Electric & Hardware, 11 Simcoe n
Parker, Ernest, 252 Golf

ELECTRIC LIGHT AND POWER COMPANIES

Oshawa Public Utilities Commission, 100 Simcoe s

ELECTRIC REFRIGERATION

Christian, Don, Electric & Radio, 38 Simcoe n
Home Appliances (Household & Commercial), 90 Simcoe s
Meagher's, 92 Simcoe n
Rudka, Michl, (serv) 612 Albert

ELECTRIC STOVES

Meagher's, 92 Simcoe n

*ELECTRIC WELDING

Oshawa Engineering & Welding Co, 30 Richmond w

ELECTRICIANS

Bowra Electric & Hardware, 11 Simcoe n
Cameron, A C, Electric Co, 45 Brock e
Gamble, W, 129 Agnes
Oshawa Electric Supply Ltd, 30 William w
Parker, Ernest, 252 Golf
Townsend, G A, 385 King e

EMBALMERS

Luke Burial Co, 67 King e

EMPLOYMENT BUREAUS

Employment Service of Canada, 64 King w
Oshawa Business College, 18 Simcoe n

ENGINEERS

Oshawa Engineering & Welding Co, 30 Richmond w
Powles Engineering Co, 30 Richmond w

EXPRESS CO'S

Canadian Natl Express, 68 King w
Can Pac Exp, 62 King w

*EYES EXAMINED

Tuck, Charles H, 29½ King e

*FARMS

Oshawa Real Estate Co Ltd, 41 Ontario

FERTILIZERS

Cooper Smith Co, 16 Celina

FISH

Little Covent Fish Market, 34 Simcoe s

FELT BROS., JEWELERS; DIAMONDS PEARLS and PRECIOUS STONES
12 SIMCOE ST. S. Established 1886 PHONE 188

THE ROBERT **DIXON** COMPANY LIMITED **Coal**

313 ALBERT ST. PHONE 262 5 DIRECT LINES

FISHING TACKLE

Canadian Tire Corporation Associate Store, 50 Bond e
Palm Billiard Academy, 15 Simcoe n
Victor's Sports & Cycle, 34 King w
Wilson & Lee, 79 Simcoe n

*FLOORING

Oshawa Wood Products Co, Courtice, Ont

FLORISTS

Lewington, Arthur, 24 King e
Perkins, R, 20 King e
Reed, R. B & Sons, 10½ King w
Stacey, W, 128 Arlington av

FLOUR & FEED

Cooper Smith Co, 16 Celina
Hogg & Lytle Ltd, 54 Church

FOUNDRIES

Bint, R A, r 161 King w

FRUITS

(Wholesale)

Gerace, F, 43 Richmond w
National Grocers Co Ltd, 104 King w

(Retail)

Henderson, W G, 720-722 Simcoe s
Nature Produce, 54 Simcoe n
Supreme Gardens, 42 Simcoe n

FUEL OIL

Dixon, Robt Co Ltd, 313 Albert

FUNERAL DIRECTORS

Armstrong, M F & Son, 124 King e
Luke Burial Co, The, 67 King e
Meagher's Funeral Home, 117 King e

FURNACES

Bowden, W F, 54 Burk
Lockwood Sheet Metal, 288 Arthur
Oshawa Furnace Works, 14 Church
Zadorozny Steve, 485 Bloor e

FURNITURE

Bradley, Richd, 140-2 Simcoe s
Collis, M, 78-80 King w
Hennick, Max, 428 Simcoe s
Oshawa Furn Mfg Co, n s William w
Reliable Furniture Co, 63 King e
Royal House Furnishing Co, 35 King e
Topp Furniture Co, 10 Bond w
Wilson, Edwd (used) 20 Church and 40 King w
Woodcraft Studio, 82 Simcoe n

FURRIERS

Dash, Alice, Mrs, 22 Bruce
Pigden, E G, Mrs, 54 William e

GARAGES

Alexander, Wm J, w s Simcoe n
Ball, Fred, Service Station & Garage, 117 Simcoe n
Bissonette, J J, 381 Kingston rd w
Blackler & Atkinson, 136 King w
Bond Bros, 275 King e
Cox, A F & Son, 168 King w
Crossman, N, w s Simcoe n
Dominion Garage, 88 Bond w
Edgar's Garage, 14 Prince
Ford Sales & Service, 139 King w
Mills Motor Sales, 265 King w
Ontario Motor Sales Ltd, 86 King e
Oshawa Garage Ltd, 139 King w
Rahme, W A, r 9-11 King w
Red Indian Garage, 65-67 King w
Rodd's Tire & Batt Serv, s s King w
Ross & Green Ltd, 135 King w
Skitch, G A, 83 Ritson rd s
South End Garage, 650 Simcoe s

STEPHENSON'S GARAGE

CHRYSLER and PLYMOUTH SERVICE

Official Wheel Aligning, Bear Headlight Service, Frame Straightening. Auto Repairs, Collision Work, Painting, Upholstering, Valve Grinding, Welding, Wheel Trueing, Auto Laundry, Towing and Road Service, Wilson Batteries and Service, General Tires and Repairs, Mintex and Wanda Brake Lining Service

15 CHURCH STREET

PHONE 2094

E. A. Stephenson, Res. Phone 2689

Stephenson's Garage, 15 Church

GAS COMPANIES

Ontario Shore Gas Co Ltd, 15 King e, plant 80 Emma

GAS SERVICE STATIONS

Bond Bros., Service Station, 275 King e
Bowers' Service Station, 261 King e
Canadian Oil Co, 139 King w
Clark's Supertest Service Station, 274 Kingston rd w

COOK MOTOR SALES

26 ATHOL ST. W. - PLYMOUTH, CHRYSLER and FARGO TRUCKS - PHONE 503

SALES & SERVICE

STEVE ZADOROZNY

GENERAL CONTRACTOR

TINSMITH and SHEET METAL WORKS—FURNACES

REPAIR WORK A SPECIALTY 485 BLOOR EAST

MAROON SERVICE STATION
R. C. McALLISTER
WHITE ROSE GAS & OILS — FIRESTONE TIRES
PRINCE, Cor. Bond W.
PHONE 1142

MAROON HAULAGE
R. C. McALLISTER
COAL - COKE - SAND - GRAVEL
PRINCE, Cor. Bond W.
PHONE 1142

Lumber

W. VICTOR PEACOCK
LUMBER and LUMBER PRODUCTS
MODERN KITCHENS and INSULATION
341 RICHMOND E. PHONE 3310

Clements Supertest Service Sta, 102 Simcoe n
Cook Motor Sales, 26 Athol w
Crowell Bros, 14 Bond e and 2 Mary
Davis' Sunoco Service, 151 King w
Drayton, Wm T, 345 Ritson rd s
Good Rich Oil Co, 24 Richmond e

MAROON
SERVICE STATION
R. C. McAllister
WHITE ROSE GAS and OILS
FIRESTONE TIRES
Auto Laundry and Greasing
Prince, cor. Bond West
1142—Phone—1142

Maroon Service Station, 38 Prince
Miles, H E, 600 Kingston rd e
Mills Motor Sales, 265 King w
Ontario Motor Sales Ltd, 86 King e
Oshawa Garage Ltd, 139 King w
Palmer, L S, 437 Simcoe s
Patterson, R C, Shell Service Station, 91 King e
Perry, H O, 222 King w
Red Indian Service Stn, 65-7 King w
Robinson, G M, 584 Kingston rd e
Rodd's Tire & Battery Service, King w, cor Centre
Rogers, H J, n s Kingston rd e
South End Garage, 650 Simcoe s
Tattersall, E, w s Simcoe n
Vincent, J F, 381 Kingston rd w

GROCERS (Wholesale)

Cooper Smith Co, 16 Celina
Natl Gros Co, 104 King w
Osh Wholesale Ltd, 50 McMillan dr

GROCERS (Retail)

A & P Food Stores, 19 Simcoe n
Alexander, J W, w s Simcoe n at Forks
Anderson, Thos R, 144 Park rd n
Andrews, G L, 259 Arthur
Andrews, R H, 152 Park rd s
Andrews, Sydney C, 226 Gibbons
Angi Geza, 496 Albert
Armstrong, F I & Son, 78 Brock e
Boyd's Groceteria, 186 Simcoe s
Branch, W R, 121 Mary
Clark, Geo, 138 Mill
Czerewaty, W, 651 Ritson rd s
Dominion Stores, 36 King w
Drayton, A, 345 Ritson rd s
Elizuk, Wm, 155 Bloor e
Evans, G N, 314 Jarvis
Evenstein, Meyer, 64 Celina
Finstein, A L, 164 Division
Fleming, R H, 18 McLaughlin blvd
Francis, J B, 42 Rossland rd w
Gerrow, O A, 432 Simcoe s
Gilchrist, H M & Son, 270 King e
Gordon, John, 344 Buena Vista
Haverson, A L, 20 Drew
Hoiak, Ted, 183 Olive av
Jackson, John, 424 Park rd s
Keast, Ada G, Mrs, 128 Montrave av
King, Gerald, 762-4 Simcoe s
Ledger, J H, 72 Buckingham av
Loblaw Groceterias, 39 Simcoe n and 29 Simcoe s
Malachowski, Mary, Mrs, 110 Conant
Matchynski, A, Mrs, 608 Albert
Mazurkevich, P, Mrs, 98 Olive av
McRae, Reta, Mrs, 62 Alexander blvd
Minns, J E & Son, 272 Albert
Oshawa Peoples Co-op Ltd, 212 Bloor e
Oshawa Progressive Co-op Ltd, 156 Simcoe s
Power, E W, 706 Simcoe s
Puckett Bros, 5 King w
Rahme, G, Mrs, 286 Albert
Reed, Wm, 169 Simcoe s
Sands, K D, 28 Buckingham av
Scaglione, C, 786 Simcoe s
Sciuk, John, 175 Olive av
Semenuk, John, 168 Conant
Shaw, Fergus, 74 Park rd s
Shemilt, G E, 340 Albert
Sich, Mike, 295 Ritson rd s
Smith, Donald S, 191 Oshawa blvd
Soanes Bros, 82 Alice
Sproule, H J, 272 King e
Sproule, R G, 458 Simcoe s
Sproule,'s Food Shop, 124 Simcoe n
Stanley, A G, 146 Nassau
Strelchuk, F, 140 Conant
Thompson, J T, 317 Simcoe s
Urban, Elizbth, Mrs, 350 Eulalie av
Valentine Michl, 106-8 Olive av
White, F R, 241 Nassau

ARTHUR LEWINGTON
"City's Premier Florist" 24 King St. East
PHONE 479 - NIGHTS AND SUNDAYS 1574J

MILLS MOTOR SALES

PONTIAC AND G.M.C. SALES AND SERVICE

Complete Service Station — Expert Mechanical Repairs

265 KING ST. WEST - - - - PHONE 1351

Wilcox, C J, 56 Colborne w
Wilson, Ed, 87 Gladstone av
Wilson, John, 51 Burk and 617 Kingston rd e
Zaleschook, Nichls, 302 St Julien
Zillon, M, Mrs, 168 Bloor w

HAIRDRESSERS

Allman, L, Mrs, 145 Ridson rd s
Anderson, J J, 46 Ritson rd s
Barrow, G J, 25 Burk
Betty Lou Beauty Parlor, 86 Simcoe n
Black, J, Mrs, 23 Athol w
Burton, Bessie, 3 Simcoe s
Collette Beauty Salon, 14½ King e
Conboy, Earl, 77 Simcoe n
Fister, M, Mrs, 638 Simcoe s
Genosha Hairdressing, 70-74 King e
Goldsmith, Evelyn, 137 Gibbons
Hutchinson, M, Mrs, 8 Simcoe s
Huyck, A N, 3 Simcoe s
Lucienne Beauty Salon, 29½ Simcoe s
Majcher, A, 18 Simcoe n
McKenna, V G, 199 Simcoe s
Parkview Beauty Salon, 5 John
Rice, P M, 9 Simcoe n
Rivers, A, Mrs, 128 Albert
Souter, M, Mrs, 24½ Simcoe n
Vanos Beauty Parlor, 243 Clarke
Verna May Beauty Parlor, 29½ Simcoe s
Walls, Beryl E, 96 Brock w
Watson, W, Mrs, 16 William e

HARDWARE

Bowra Electric & Hardware, 11 Simcoe n
Flintoff, F & Son, 13 King w
Hennick, Max, 428 Simcoe s
Palmer, L S, Hardware, 333 Simcoe s
Virtue, R S, 48 Simcoe n
Wilson, H D, 23 King w

*HARDWOOD FLOORING

Oshawa Wood Products Co, Courtice, Ont
Peacock, W Victor, 341 Richmond e
Whitby Lumber & Coal Co Ltd, 212 Pine (Whitby)

*HARDWOOD FLOORS

Klapow, K & Son, 593 Oxford
Oshawa Wood Products Co, Courtice Ont
Trick, W J, Co Ltd, 25 Albert
Whitby Lumber & Coal Co Ltd, 212 Pine (Whitby)

*HOSIERY

Burns Co Ltd, The, cor King w and Simcoe s

HOSPITALS

Llewellyn Hall, 138 King e
Military Hospital, 20 Bond w
Oshawa General Hospital, 24 Alma, cor Simcoe n
Oshawa Rest Home, 80 Brock w

HOTELS

Central Hotel, 9 King
Commercial Hotel, 27-29 King w

THE GENOSHA HOTEL

105 ROOMS, EACH WITH BATH, RADIO AND SHOWER

The Only Fireproof Hotel in District. Clubs, Conventions, Banquets and Dances Catered to. Restaurants and Coffee Shoppe in Connection. Free Parking. Gray Coach Line Terminal Adjoins—Rates from $2.50

Purveyors of Beer and Wine by Authority of the Liquor Control Board of Ontario

ERIC A. LEACH

President and General Manager

70-74 KING E. - PHONE 3000

Hotel Genosha Ltd, 70-74 King e
Queen's Hotel, 67-71 Simcoe n

*ICE CREAM MFRS

Sammut's, 148 Simcoe s

ICE DEALERS

City Pure Ice Co, 140 King w
Dixon, Robert Co Ltd, 313 Albert

INSECTICIDES

Cooper Smith Co, 16 Celina

*INSULATION

McLaughlin Coal & Supplies Ltd, 110 King w
Whitby Lumber & Coal Co. Ltd., 212 Pine (Whitby)

SALES FOR ALL MAKES OF MACHINES

OSHAWA MOTORCYCLE SALES

19 PRINCE ST. REPAIRS AND ACCESSORIES PHONE 3316

SPORTING GOODS & SUPPLIES

Elastica QUALITY PAINTS "Smooth as Glass"

J. NELSON'S

PAINT and WALLPAPER CO.

FREE ESTIMATES ON HOUSE DECORATIONS

14 BOND ST. WEST PHONE 841

OSHAWA CUSTOM TRIM

AUTO UPHOLSTERING

56 PRINCE ST. Duplate Safety Glass, Tops, Trimming, Etc. Phone 205

CANADIAN TIRE CORPORATION ASSOCIATE STORE

SUPERLASTIC TIRE SALES

AUTO PARTS AND ACCESSORIES FOR ALL MAKES

50 BOND STREET EAST

PHONES 747 - AFTER HOURS 1283W

INSURANCE AGENTS

S. J. BABE

Fire, Automobile, Accident, Sickness, Plate Glass, Burglary, Boiler, Liability, Guarantee Bonds, Hail, Livestock, Marine Insurance, Etc. General Insurance Agent and Advisory Service

Office 29 CHARLES ST.
Phone 511
Residence same address

Babe, S J, 29 Charles
Bradley Bros, 29½ Simcoe s
Disney, Lew V & Son, 82 Simcoe s
Finley, Geo W, 23½ Simcoe n
French, C H, 19 Ontario
Holden & Holden, 11-15 King e
John, R N, 80 Simcoe n
Kirby, F O, 27 Park rd s

J. H. R. LUKE

REAL ESTATE, INSURANCE, VALUATIONS, APPRAISALS and PROPERTY MANAGEMENT

We write

Fire, Accident, Auto, Sickness, Plate Glass, Fidelity Guarantee, Burglary Insurance, Etc.

26 SIMCOE STREET NORTH
Phone 873

J. H. R. Luke, Res. Phone 687W

Luke, J H R, 26 Simcoe n
McMurtry, T H, 21 King w
Murdoch, A E, 27 Warren av
Oshawa Insurance Agencies, 35-37 King e

Insurance

IN ALL ITS BRANCHES

Life, Pensions, Fire, Burglary, Automobile, Accident, Etc.

PEACOCK'S
INSURANCE SERVICE
22½ KING STREET EAST
Phones:
Office 2686 — Res. 145

Peacock's Insurance Service, 22½ King e
Ross & Evans, 6 King w
Schofield, Ralph L, 123 Wood
Smith, C N, 33½ Simcoe n
Snowden, R R, 91 Wood
South Oshawa Insurance & Real Estate, 430 Simcoe s
White, W B, 82 Simcoe s
Wilson, Ron, 15 King e
Young, John C, 4½ Prince

INSURANCE CO'S

Alliance Assce Co, Holden & Holden, 11 King e
American Auto Ins Co, Holden & Holden, 11 King e, Peacock's Insurance Service, 22½ King e
Anglo-Scottish, R N Johns, 80 Simcoe n, Peacock's Insurance Service, 22½ King e
Boiler Inspection, Peacock's Insurance Service, 22½ King e
British Canadian Ins Co, Holden & Holden, 11 King e, R N Johns, 80 Simcoe n, Peacock's Insurance Service, 22½ King e
British Northwestern, J H R Luke, 26 Simcoe n
Canada Accident & Fire, S J Babe, 29 Charles
Canadian Fire, S J Babe, 29 Charles
Canadian Indemnity Co, S J Babe, 29 Charles
Casualty Co of Canada, Peacock's Insurance Service, 22½ King e; C N Smith, 33½ Simcoe n

R. C. PATTERSON

SHELL SERVICE STATION

SHELLUBRICATION - GAS and OIL
GOODYEAR TIRES - BATTERY SERVICE
COURTEOUS SERVICE PHONE 3125

SHELL

We Sell
ATLAS COKE
It's the Best

CITY FUELS
COAL - COKE - WOOD

OSHAWA
2997 W
15 Queen

Century Ins Co, J H R Luke, 26 Simcoe n; Peacock's Insurance Service, 22½ King e
Commercial Mutual, J H R Luke, 26 Simcoe n
Commercial Union Assce Co, Peacock's Insurance Service, 22½ King e
Cornhill Ins Co, Peacock's Insurance Service, 22½ King e
Dominion of Canada Genl Ins Co, Peacock's Insurance Service, 22½ King e
Dominion Fire Ins Co, Peacock's Insurance Service, 22½ King e
Eagle Star & British Dominion, J H R Luke, 26 Simcoe n
Economical Mutual, S J Babe, 29 Charles
Employers Liability (Casualty Branch) Peacock's Insurance Service, 22½ King e
Excelsior Life Ins Co, J W McClellan asst br mgr, 35-7 King e
Federal Fire, Peacock's Insurance Service, 22½ King e; J H R Luke, 26 Simcoe n, Holden & Holden, 11 King e
Fidelity Phenix Fire Ins Co, Peacock's Insurance Service, 22½ King e
General Accident, Peacock's Insurance Service, 22½ King e; R N Johns, 80 Simcoe n, and Holden & Holden, 11 King e
Globe Indemnity, R N Johns, 80 Simcoe n; Peacock's Insurance Service, 22½ King e
Gore District Mutual Fire, R Wilson, agt, 15 King e
Guardian Ins Co, Peacock's Insurance Service, 22½ King e
Hartford Fire Ins Co, Holden & Holden, 11 King e
Homestead Ins Co, R H Johns, 80 Simcoe n
Imperial Ins Co, Peacock's Insurance Service, 22½ King e
Liverpool, London & Globe, J H R Luke, 26 Simcoe n, Holden & Holden, 11 King e
Lloyd's of London, Peacock's Insurance Service, 22½ King e
London Canada, Holden & Holden, 11 King e
London Guarantee & Accident, R N Johns, 80 Simcoe n, Peacock's Insurance Service, 22½ King e
London Life Ins Co, 21 Alger Block, 35-37 King e; Peacock's Insurance Service, 22½ King e
London & Lancashire, Holden & Holden, 11 King e
Lumbermen's Mutual Casualty Co, Peacock's Insurance Service, 22½ King e
Manufacturers' Life Ins Co, 91 Wood
Massie & Renwick Ltd, Peacock's Insurance Service, 22½ King e
Mercantile Fire Ins Co, Peacock's Insurance Service, 22½ King e
Mercury Ins Co, Peacock's Insurance Service, 22½ King e
Metropolitan Life Ins Co, W J Brownlee, mgr, 29½ Simcoe s
Mill Owner's Mutual, J H R Luke, 26 Simcoe n
Mutual Life of Canada, 11 King e
National Ben Franklin, C N Smith, 33½ Simcoe n
National Liverpool, J H R Luke, 26 Simcoe n
National Retailers Mutual Ins. Co, Peacock's Insurance Service, 22½ King e
New Hampshire Fire, J H R Luke, 26 Simcoe n
New York Underwriters Ins Co, R N Johns, 80 Simcoe n
North American Life Ins Co, 17 King e
North Empire Fire, R N Johns, 80 Simcoe n
Northern Assce Co, Peacock's Insurance Service, 22½ King e
Northwestern Mutual, S J Babe, 29 Charles
Northwestern Natl Ins Co, Peacock's Insurance Service, 22½ King e
Norwich Union, Holden & Holden, 11 King e
Ocean Accident and Guarantee, Peacock's Insurance Service, 22½ King e; R N Johns, 80 Simcoe n
Pacific Coast Fire, J H R Luke, 26 Simcoe n
Palatine Ins Co, J H R Luke, 26 Simcoe n
Patriotic Assce Co, Peacock's Insurance Service, 22½ King e
Pearl Ins Co, R N Johns, 80 Simcoe n
Perth Mutual, Holden & Holden, 11 King e; Peacock's Insurance Service, 22½ King e

BILTMORE THEATRE
DOUBLE FEATURES — CONTINUOUS SHOW — POPULAR PRICES
THE BRIGHTEST SPOT IN TOWN
39 KING ST. EAST - PHONE 534

OSHAWA BUSINESS COLLEGE
All Commercial Subjects—Comptometer Dictaphone
18 SIMCOE ST. NORTH PHONE 1314W

RADIATORS RE-CORED
GLASS GROUND, POLISHED
AND INSTALLED
81 Athol W. Phone 2012

OSHAWA AUTO PARTS & SUPPLY
OSHAWA AUTO WRECKERS
WRECKING SERVICE

33 KING WEST
JOHNSON'S TAXI
DRIVE YOURSELF CARS
(5 and 7 passenger cars)
PHONE 200

Phoenix Assce Co Ltd, J H R Luke, 26 Simcoe n
Pilot Ins Co, Peacock's Insurance Service, 22½ King e
Planet Assce Co Ltd, Peacock's Insurance Service, 22½ King e
Protective Assn of Canada, Peacock's Insurance Service, 22½ King e
Provincial of England, J H R Luke, 26 Simcoe n
Prudential Ins Co of America, 37 King e
Queen City Fire Ins Co, Peacock's Insurance Service, 22½ King e
Reed, Shaw & McNaught, Peacock's Insurance Service, 22½ King e
Royal Exchange, R N Johns, 80 Simcoe n
Royal Guardians Mutual Life Assce Co, 25 Simcoe n
Royal Ins Co, Holden & Holden, 11 King e
Royal Scottish Ins Co, Peacock's Insurance Service, 22½ King e
Scottish Metro Assce Co, J H R Luke, 26 Simcoe n, S J Babe, 29 Charles
Scottish Union & Natl Ins Co, Peacock's Insurance Service, 22½ King e
Security Ins Co, J H R Luke, 26 Simcoe n
Shaw & Begg Agencies, J H R Luke, 26 Simcoe n; Peacock's Insurance Service, 22½ King e
Stanstead & Sherbrooke Fire Ins Co, Peacock's Insurance Service, 22½ King e
Sun Life of Canada, A S Ross, rep, 6 King w
Toronto Gen Ins Co, J H R Luke, 26 Simcoe n
Travelers Ins Co, J H R Luke, 26 Simcoe n
Waterloo Mutual, Peacock's Insurance Service, 22½ King e
Wawanesa Mutual, J H R Luke, 26 Simcoe n, Peacock's Insurance Service, 22½ King e
Wellington Fire, R N Johns, 80 Simcoe n
Wellington Fire (Auto), J H R Luke, 26 Simcoe n, Peacock's Insurance Service, 22½ King e
Western Assce Co, J H R Luke, 26 Simcoe n, Peacock's Insurance Service, 22½ King e
World Marine & General, J H R Luke, 26 Simcoe n
Yorkshire, S J Babe, 29 Charles and J H R Luke, 26 Simcoe n
Zurich Genl Accident & Liability, Peacock's Insurance Service, 22½ King e, J H R Luke, 26 Simcoe n

INTERIOR TRIM

Beecroft, F L, 201 Pine (Whitby)
Oshawa Wood Products Co, Courtice, Ont
Peacock, W Victor, 341 Richmond e
Trick, W J Co Ltd, 25 Albert
Whitby Lumber & Coal Co Ltd, 212 Pine (Whitby)

INVESTMENT SECURITIES

Finley, Geo W, 23 Simcoe n
Old Canada Investment Co Ltd, 33½ Simcoe n
Peacock's Insurance Service, 22½ King e
Smith, C N, 33½ Simcoe n

JEWELLERS & WATCHMAKERS

Bassett's, 1 Simcoe s
Brown, D J, 20 Simcoe s
Burns Credit Jewellers, 32 King w
Felt, A O, 14 King e
Felt Bros, 12 Simcoe s
Horwich The Jeweller, 24 Simcoe n
Rowntree, J J, 14 Ontario
von Gunten, F A, 46 King w

JUNK DEALERS

Cedardale Scrap Iron & Metals, n s Annis
Kohen, Maurice, 14 Richmond e

LADIES' READY TO WEAR

Atkins, Harry, 5 Simcoe s
Berg's Ladies' Wear, 8 King w
Black, Oscar, 72 Simcoe n
Collis, S B, 28-30 Simcoe n
Fox's Ladies' Wear, 7 Simcoe s
Lamble, F T, 9 Simcoe s
Lock's Ladies' Wear, 23 Simcoe n
McMahen, M F, Miss, 26 King e
Nesbitt's Ladies' Wear, 33 King e
Schwartz, M, Mrs, 154 Simcoe s
Smith, L M, Mrs, 19 Simcoe s
Stanton, G A, 11 Simcoe s
Ward's, 31-3 Simcoe s

GARTON'S COACH LINES
WHITBY - OSHAWA - BOWMANVILLE
Oshawa Terminal 6½ Prince St.
Phone 2283
OSHAWA - LINDSAY - BOBCAYGEON
Bowmanville Terminal
Phone 2666

PEACOCK'S INSURANCE SERVICE

GENERAL INSURANCE

22½ KING ST. E. —PHONE 2686

RES. 116 DIVISION—PHONE 145

LAUNDRIES

Chinese, 27 Celina, 44½ King w, 18 Ontario, 136 Simcoe s
City Laundry, 75 Simcoe n
Oshawa Laundry & Dry Cleaning Co Ltd, 50 Mill
Star Laundry, 13 Celina
Sunshine Laundry, 39 Ontario

LEATHER GOODS

Burns Co Ltd, The, cor King w and Simcoe s
Jordan, C F, 13 Prince
Saywell, S G, 16 Simcoe s

*LIBRARIES

Public Library, The, 44 Simcoe s

LIQUOR STORES

(Govt Dispensary) Liquor Control Board of Ontario (Store No. 90), 68 Simcoe n

LOANS

Higginbotham, H C, 19 Ontario

LOCKSMITHS

Suddard, W T, 638 Simcoe s

LUMBER, SASH, AND DOORS

Beecroft, F L, 201 Pine (Whitby)
Cay, Ernie, Lumber Co, 80 Athol e
Gale, T G, Limited, 284 Ritson rd n
Oshawa Wood Products Co, Courtice, Ont
Peacock, W Victor, 341 Richmond e
Robinson, A H, 41 Queen
Trick, W J Co, Ltd, 25 Albert
Whitby Lumber & Coal Co Ltd, 212 Pine (Whitby)

MACHINERY (Special)

Oshawa Engineering & Welding Co, 30 Richmond w

MACHINERY AND MACHINISTS

Adanac Machine Co, r 161 King w
Oshawa Engineering & Welding Co, 30 Richmond w

*MAILING LISTS

MAILING LISTS

IN ADDITION TO
OUR REGULAR
MAILING LISTS
OUR FACILITIES
ENABLE US TO PREPARE
SPECIAL LISTS
TO MEET THE
REQUIREMENTS
OF YOUR BUSINESS

LET US KNOW
YOUR WANTS

VERNON DIRECTORIES
Limited
29 REBECCA ST.
HAMILTON, ONT.

Vernon Directories Limited, 29 Rebecca St, Hamilton, Ont

MANUFACTURERS

Adanac Machine Co, r 161 King w
Anglo-Canadian Drugs Ltd (pharmaceuticals) 99 Simcoe s
Beaton's Dairy Products Ltd (Butter and Ice Cream), 245 King w
Canadian Knox Glass Co Ltd, (glass containers) e s Charles, cor Athol e
Coulter Mfg Co Ltd, (auto parts etc) 8-28 Richmond w
Duplate Safety Glass Co of Canada Ltd, First av at Front
Farrell, Don, patterns, etc, 175 King w
Fiberglas of Canada Ltd, First av
Fittings Ltd, (pipe fittings), 135-51 Bruce
Gale, T G, Limited, 284 Ritson rd n
General Motors of Canada Ltd, (Manufacturing all General Motors lines) William e cor Kenneth av
Hambly's Beverages, 42 Oshawa blvd
Ideal Dairy Limited (Dairy Products), 293 Mary
Ont Mall Iron Co Ltd, e s Prospect
Ontario Steel Products Co Ltd, (auto springs), 133 Ritson rd n
Oshawa Dairy Ltd, 431 Simcoe s

Burns Footwear

FOOTWEAR - HOSIERY - LUGGAGE
Over 50 Years' Dependable Service
KING STREET WEST - Cor. SIMCOE

COAL
LUMBER
SUPPLIES

Whitby Lumber & Coal Co. Ltd.

Everything in Lumber, Roofing, Wallboards, Flooring and Insulation, Doors, Sash, Millwork. Mgr's Residence 440

WHITBY
417
212 PINE

TOBACCO
CONFECTIONERY
NEWSPAPERS

Palm Billiard Academy
15 SIMCOE STREET NORTH - - - - - PHONE 87

BILLIARDS
AND
SNOOKER

T. G. GALE LIMITED
LUMBER MANUFACTURERS
284 RITSON ROAD NORTH - - - PHONE 655

Oshawa Engineering & Welding Co, 30 Richmond w
Oshawa Furn Mfg Co, n s William w
Oshawa Shoe Co, 210 Graburn av
Oshawa Wood Products Co, Courtice, Ont
Peacock, W Victor, 341 Richmond e
Pedlar People Ltd, The, (Sheetmetal products), e s Simcoe s. cor First av
Phillips Sales Ltd, (picture frames, etc), First av at Front
Robson Leather Co, s s Whiting av
Sammut's (ice cream) 148 Simcoe s
Savoy Beverages, 253 Court
Schofield Woollen Co Ltd, 372 Centre
Skinner Co Ltd, (auto parts), Simcoe s, cor Wolfe
Smith Potteries, The, 353 Kingston rd w
Star Bottling Works, 162 Alma
Trick, W J Co Ltd, 25 Albert
Whitby Lumber & Coal Co Ltd, 212 Pine (Whitby)
Wilson Battery Products (batteries) 21 Church

*MAPS

MAPS
WE PUBLISH MAPS OF THE FOLLOWING CITIES
Belleville
Brantford
Brockville
Galt
Guelph
Hamilton
Kitchener
Oshawa
Lindsay
Owen Sound
London
Pembroke
Niagara Falls
Peterborough
North Bay
St. Catharines
St. Thomas
Sault Ste. Marie
Stratford
Sudbury
Welland
Windsor
Woodstock
WRITE FOR PRICE LIST
VERNON DIRECTORIES LIMITED
29 Rebecca St. Hamilton, Ont.

Vernon Directories Limited, 29 Rebecca st, Hamilton, Ont

MARINE ENGINES

Oshawa Engineering & Welding Co (repairs), 30 Richmond w

MASSEURS

Ishii, T K, 182 King e

MEATS

Atkinson, W, 42 King w
Barwell, Harold, 27 Celina
Buehler Bros Ltd, 12 King e
Cawker, E F, 46 Simcoe n
Czerewaty, Wm, 651 Ritson rd s
Elizuk, Wm, 155 Bloor e
Gates, S A, 22 Simcoe n
Grocmeateria, The, 170-74 Ritson rd s
Harper, R, 74 Simcoe n
Suddard, H A, 546 Simcoe s
Western Meat Market, 500-2 Simcoe s
Wilson, Ed, 87 Gladstone av

MEN'S FURNISHINGS

Black's, 70 Simcoe n

CANNINGS'
14 KING ST. WEST
PHONE 1870
Morley L. Canning, Res. Phone 2519;
Percy A. Canning, Res. Phone 1612.
Men's and Boys' Clothing and Furnishings, Biltmore Hats, Stanfield's and Penman's Underwear, Forsyth Shirts, Warren Bros. Sweaters and Jerseys.
THE TOGGERY SHOP
22 KING ST. EAST. PHONE 3471
Fred C. Piper, Mgr.
TIP TOP TAILORS

Cannings', 14 King w
Collis, S B, 28-30 Simcoe n
Dominion Clothing Co, 16 Simcoe n
Johnston's, 8 Simcoe n
Kinloch's Ltd, 10 King w
Scotland Woolen Tailors, 7 King e
Siberry's, 27 King e
Toggery Shop, 22 King e

MERCHANT TAILORS

Andison, Robt J, 19 King w
Black's, 70 Simcoe n

J. H. R. LUKE
INSURANCE - REAL ESTATE - RENTALS
26 Simcoe St. N. - Phone 873; Res. 222 Kendal Ave., Phone 687W.

OSHAWA GARAGE Limited
CARL HOUCK, Mgr.
— Ford, Mercury and Lincoln Zephyr —
Sales and Service
139 KING ST. WEST PHONE 924
Lincoln Zephyr V-12

Blumstein, H L, Ladies', 152 Simcoe s
Borek, Stanley, 8 Athol w
Cannings', 14 King w
Collis, S B, 28-30 Simcoe n
Hann, Ed, & Son, 27 Bond e
Sachy, John, 32 Bond e
Scotland Woolen Tailors, 7 King e
Sheriff, H N, 12½ Simcoe s
Tip Top Tailors, 22 King e
Urban, Chas, 22½ King e
Wakely, M V, 10 Simcoe n

MILLINERS

Black, Oscar, 72 Simcoe n
Bonnet Shop The, 5 King e
Pearson, Misses, 26 King e
Scott, Jean, 26½ King e

MONUMENT WORKS

Highway Monumental Works, (N W Stafford) Kingston rd w (Whitby)
Lethbridge Art Memorials, 144 King w

*MOTORCYCLES

Oshawa Motorcycle Sales, 19 Prince

MUSHROOM GROWERS

Glecoff, C A, 165 Verdun rd

MUSIC TEACHERS

Arnott, I H, 20 Elgin e
Bartlett, E W, 44 Brock e
Elmsley, Elizbth R, 143 Brock e
French, Olive B, 73 John
Gibson, Chas E, 225 King e
Kellow, Maimie G, 73 Elgin w
Luke, A June, 37 Colborne e
Miller, Jean, 341 Athol e

MUSICAL MERCHANDISE

Harris, G A, 20 Simcoe s
Wilson & Lee, 79 Simcoe n

NEWS AGENTS

Bill's Place, 28 Simcoe s
Henderson's Book Store, 18 King e
Palm Billiard Academy, 15 Simcoe n
Sammut's, 148 Simcoe s

NEWSPAPERS

Courier Press, 27 Albert
Oshawa Daily Times, 57 Simcoe s
Oshawa Free Press, 57 Simcoe s
Toronto Star, The, (Daily and Weekly) 56 Albert

NURSES

Anderson, M R, 46 Ritson rd s
Armour, Ruby, 16 Yonge
Armstrong, Winona, 88 Drew
Bannon, Marion, 280 Golf
Brown, Marion, 371 King e
Cowley, Ada, 200 Albert
Cryderman, Beatrice, 16 Yonge
Cryderman, Hazel, 291 Athol e
Germond, B P, 461 Simcoe s
Gerrow, O P, 432 Simcoe s
Gibbs, Sybil, 177 Church
Harris, A E, 143 King e
Hunter, Mabel, 16 Yonge
Knott, Agnes, 39 Elgin e
Law, Bessie, 341 Division
Mackie, Viola, 291 Athol e
McEvoy, Ethel, 10 Centre
McKnight, Luella, 39 Elgin e
McLean, Elizbth, 85 Yonge
Mutton, Mary, 39 Elgin e
Nicholls, Viola, 125 Mill
Pollard, Birdie B, 36 McGregor
Pringle, Isabel, 115 Oshawa blvd
Quinn, Mary, 468 Simcoe n
Russell, Jean, 68 Cadillac av n
Stone, Marion, 296 Anderson av
Trew, Hazel, 76 Kenneth av
Tucker, Gertrude, 121 Simcoe s
Werry, Wilma, 43 Elgin e
Whitehead, Mary, r 110 Church
Winter, Irene, 217 Athol e

OFFICE & SCHOOL SUPPLIES

Henderson's Book Store, 18 King e
Walmsley & Magill, 19½ Simcoe s

OIL DEALERS

British Amer Oil Co, 71-5 Emma
Canadian Oil Co's Ltd, 74 Barrie
Canadian Tire Corporation Associate Store, 50 Bond e
Cities Service Oil Co Ltd, 294 Court
Imperial Oil Limited, 210-30 Court
McColl-Frontenac Oil Co, 81 Wilkinson av
Supertest Petroleum Corp, n s Bloor e
Vigor Oil Co, 88 Bond w

OPTICIANS

Felt Bros, 12 Simcoe s
Hare, Wm A, 8 Bond e
Lewis Optical Parlors, 3 King e
Tuck, C H, Disney Bldg, opp P O

JIM CLEMENTS
SUPERTEST SERVICE STATION
SPECIALIZING IN WASHING, GREASING WITH ELECTRIC ROCKER AND HYDRAULIC HOIST
102 SIMCOE N. PHONE 842

The N. W. STAFFORD
HIGHWAY MONUMENTAL WORKS
MONUMENTS - MARKERS - INSCRIPTIONS
Kingston Road West (Whitby, Ont.) Phone Whitby 462

Electric Wiring — See Our Fixtures
Estimates Given—We Save You Money
PHONE 3155
252 GOLF ST.
ELECTRICAL CONTRACTOR
ERNEST PARKER

Tavannes Times the World

F. A. von GUNTEN
Expert Swiss Watchmaker and Jeweller
46 KING ST. W. - OSHAWA

BRIDAL WREATH DIAMONDS

OPTOMETRISTS

C. H. TUCK, OPT.
EYESIGHT SPECIALIST
Author of:—"Your Eyes and Health," "Eye Care and Eye Strain," "The Eyes in Modern Life," "Optometry Feature Service," "Unforgotten" and "The Child and its Development," Etc.
We supply Bausch & Lomb, American Optical Co., Shuron Optical Co., and Continental Optical Co.'s Optical Products, Frames, Lenses, Etc. Specializing exclusively in muscle anomalies, eyesight and glasses.
Lenses Ground on the Premises.
DISNEY BLDG.
(Opposite Post Office—Upstairs)
PHONE 1516
Residence Phone 2526
(Evenings by Appointment)

Tuck, C H, Disney Bldg, opp P O

PAINTERS AND DECORATORS

Ayres, Arthur, 115 Brock e
Edgar, N H, 63 Ritson rd s
Eleshen, Mike, 25 Valencia rd
Elliott, P H, 53 Albert
Gordon, John, 25 Bond e
Krout, L, 591 Drew
Marlowe, Jack H, 90 Ritson rd s
Moore, W, 197 Church
Murray, H D, 162 King e
Nelson, W W, 147 Brock e
Park, W W, 55 Bruce
Patte, W H, 85 Simcoe n
Rampling, Jos, 151 Elliott av

PAINTS, OILS, ETC

Flintoff, F & Son, 13 King w
Nelson's, J, Paint & Wallpaper Co, 14 Bond w

PAPER PRODUCTS

Walmsley & Magill, 19½ Simcoe s

PARKS

Alexandra, n s Alexandra
Cowan, s s Olive av
Lakeview, ft of Simcoe s
Memorial, w s Simcoe s
Rotary Park, w s Centre

*PATTERN MAKERS

Farrell, Don, 175 King w

PET STORES

Pet Stock Supply Co, 9 Celina

PHONOGRAPHS

Meagher's, 92 Simcoe n

PHOTOGRAPHERS

Brightling, F G, 23 Prince
Campbell's Studio, 22½ Simcoe s
Meyers Studio, 30 Simcoe s

PHYSICIANS AND SURGEONS

Bayne, J R, 92 King e
Bird, G L, 92 King e
Brown, Archer, 185 Simcoe n
Brown, B A, 141 Simcoe s
Colwill, Robert, 142 Simcoe n
Donevan, F J, 23 John
Ferrier, C W, 103 King e
Graham, Roy W, 178 Simcoe n
Harding, A W, 18 Simcoe n
Lewis, Hartley, 58 King e
MacDonald, H M, 101 Simcoe n
McKay, T W G, 58 King e
McKibbon, A E, 481 Simcoe s
McMullen, R E, 112 Simcoe n
Miller, C O, 89 Simcoe s
Millman, Wm S, 92 King e
Mills, O G, 92 King e
Morris, M L, 258 King e
Richardson, E F, 3 Simcoe s
Rundle, F J, 107 Simcoe s
Russell, C D, 92 King e
Stanley, W H, 16 Centre
Sturgis, D E, 31 King e
Wilson, C E, 16 Centre

PIANOS

Peacock, C H, 80 Simcoe n

PIPE FITTINGS

Fittings Limited, 135-151 Bruce

*PIPE MFRS

Fittings Limited, 135-151 Bruce

PLANING MILLS

Oshawa Wood Products Co, Courtice, Ont
Peacock, W Victor, 341 Richmond e
Trick, W J Co Ltd, 25 Albert
Whitby Lumber & Coal Co Ltd, 212 Pine (Whitby)

PLASTERERS' SUPPLIES

Bathe & McLellan, 81 King w
McLaughlin Coal & Supplies Ltd, 110 King w
Trick, W J Co Ltd, 25 Albert
Whitby Lumber & Coal Co Ltd, 212 Pine (Whitby)

LIBBY PLUMBING CO.
PLUMBING - HOT WATER, STEAM AND HOT AIR HEATING
IRON FIREMAN, STOKERS and OIL BURNERS - McCLARY FURNACES
23 CELINA ST. (Repair Work) Phones 281; Res. 935W

Mundy-Goodfellow Printing Co., Ltd.
COMMERCIAL, CATALOGUE, MAGAZINE AND BOOK PRINTERS
SIMCOE ST. SOUTH PHONE 35 OSHAWA

PLUMBERS

Annis, Gordon H, 282 Centre
Bevan, John, 48 Prince
Brown, William R, 201 King w
Garrard, F D, 116 Brock e
Guscott, F P, 21 Church
Libby Plumbing Co, 23 Celina
Miller, Plumbing Co, 341 Athol e
Stark, H R, 251 Simcoe s

PRINTERS

Alger Press Limited, 22 Albert
Clancy-McLeod, 17 Ontario
Colpus, B C, 9 Bagot

THE
COURIER PRESS
Printers and Publishers
Typewriter Rentals and Sales
27 Albert Street
Phone 509

Courier Press, 27 Albert
Labor Press, 14 Church
Mundy-Goodfellow Printing Co, 57 Simcoe s
Rotary Printing Co, 57 Simcoe s
Walmsley & Magill, 19½ Simcoe s

WALTER H. WIGG
COMMERCIAL PRINTER
All Kinds of Office Supplies and General Job Printing
Binders and Fillers, Rubber Stamps and Seal Presses
Stencils and Marking Devices.
Holiday Greetings in Season.
Wedding Stationery and Other Society Printing
174 MARY STREET
Phones 86W and 86J

Wigg, W H, 174 Mary

PROPERTY MANAGEMENT

Luke, J H R, 26 Simcoe n

PUBLISHERS

Alger Press Limited, 22 Albert
Courier Press, 27 Albert
Lakeside Publications Ltd, 57 Simcoe s
Mundy-Goodfellow Printing Co Ltd, 57 Simcoe s
Times Publishing Co of Oshawa Ltd, 57 Simcoe s

RADIATOR REPAIRS

Bishop, Lee, 38 Bond w
Oshawa Auto Parts & Supply, 81 Athol w

RADIO SERVICE

Annis, W A, 428 Kingston rd w
Christian, Don, Electric & Radio, 38 Simcoe n
McConnell, R J, Auto Radio Sales & Service, King w cor Centre
Meagher's, 92 Simcoe n
South End Radio Service, 426 Simcoe s
Whittington, R L, 5 Bond w

RADIO & REFRIGERATION SERVICE

Home Appliances, 90 Simcoe s

RADIOS

Bond Bros, 275 King e
Christian, Don, Electric and Radio, 38 Simcoe n
Home Appliances, 90 Simcoe s
McConnell, R J, Auto Radio Sales & Service, King w, cor Centre
Meagher's, 92 Simcoe n

RAILWAYS

C N R Depot, e s Simcoe nr Bloor e
C P R Depot, ft Centre, at Avenue
Oshawa Ry Co, 75 Athol e

REAL ESTATE

Bradley Bros, 29½ Simcoe s
De Guerre, C I, 84 Alice
Disney, L V & Son, 82 Simcoe s
French, C H, 19 Ontario
Guiltinan, Danl, 19½ Bond e
Holden, R A, 11-15 King e
Jones, Uriah, 10 Prince
Luke, J H R, 26 Simcoe n
North Shore Realty Co, 35 King e

TOWING
ACCESSORIES
WELDING
REPAIRS

OFFICIAL "BEAN" WHEEL ALIGNING, BEAR HEADLIGHT SERVICE
STEPHENSON'S GARAGE
FRAME STRAIGHTENING A SPECIALTY

15 CHURCH ST.
PHONE 2094

DON FARRELL
WOOD TURNING, PATTERN MAKING, SHAPING, ETC.
175 KING WEST, NEAR NASSAU ST.

Bicycles and Repairs
638 SIMCOE ST. SOUTH
SUDDARD

BATHE & McLELLAN
81 KING ST. WEST
PHONE 91
COAL, COKE, WOOD, HARDWALL PLASTER, LIME, CEMENT,
BUILDING MATERIALS, ASPHALT PRODUCTS, Etc.

OSHAWA
REAL ESTATE
Co. Limited
CITY and SUBURBAN PROPERTIES
DAIRY, GRAIN & POULTRY FARMS
41 Ontario St.
Phones 25; Nights 26 - 2989

Oshawa Real Estate Co Ltd, 41 Ontario
Trick, W J Co Ltd, 25 Albert
Wallace, A, 4 Prince

REPAIRS—GENERAL

Oshawa Bicycle Works, 25 Prince
Oshawa Engineering & Welding Co, 30 Richmond w
Suddard, W T, 638 Simcoe s

RESTAURANTS

Central Hotel Grill Room, 7 King w
Craig, Michl, 526 Simcoe s
Crowell, L, Mrs, 26 Prince
Eden Inn, 8-10 Ontario
Friese, A, Mrs, 446 Simcoe s
Gettas, Peter, 44 King w
Globe Cafe, 13 King e
Grand Cafe, 14½ King e
Home Food Co, 24 Simcoe s
Homenuk, Steve, 444 Simcoe s
Ideal Fish & Chips Cafe, 7 Athol w
Lakas, Geo, 55 King e
Moonlight Cafe, 19½ King w
New Service Lunch, 18½ King w
Oilgisser, Irving, 154 King w
Original Lunch, 7 Simcoe n
Princess Restaurant, 26 King w
Seto Cafe, 31 Bond e
White Crystal Lunch, 29 King e
White Turret, 57 King e

RIDING SCHOOLS

Kirkhope, M M, 539 King e

RINKS

Oshawa Arena Ltd, 140 King w
Oshawa Curling Rink, 226 Bond e

ROOFING

McLaughlin Coal & Supplies Ltd, 110 King w
Oshawa Wood Products Co, Courtice, Ont
Trick, W J Co Ltd, 25 Albert
Whitby Lumber & Coal Co Ltd, 212 Pine (Whitby)

*ROOFING—BUILT-UP

Trick, W J Co Ltd, 25 Albert
Whitby Lumber & Coal Co Ltd, 212 Pine (Whitby)

SAND & GRAVEL

Armstrong's Fuel, 59 Church
Bathe & McLellan, 81 King w
Dixon, Robt Co Ltd, 313 Albert
Maroon Haulage, Prince cor Bond
McLaughlin Coal & Supplies Ltd, 110 King w
Trick, W J Co Ltd, 25 Albert
Whitby Lumber & Coal Co Ltd, 212 Pine (Whitby)

SCHOOL SUPPLIES

Henderson's Book Store, 18 King e
Walmsley & Magill, 19½ Simcoe s

SCHOOLS—COLLEGIATE

Collegiate Institute, A E O'Neill, prin, 301 Simcoe n

SCHOOLS—PUBLIC

Albert St, 241 Albert
Cedardale, J R Patterson, prin, Simcoe s, cor Wolfe
Centre St, A Jacklin, principal, 120 Centre
King St, Miss E M Holmes, principal, n s King e
Mary St, F C Lycett, prin, 139 Mary
Ritson, H W Knight, prin, w s Ritson rd s
Simcoe North, Miss J W Garrow, prin, e s Simcoe n, cor Greta
Simcoe South, J C Fetterly, prin, 505 Simcoe s
Westmount School, A H Lear, prin, end of Pine av

SCHOOLS—SEPARATE

Holy Cross School, 357 Simcoe s
St Gregory's School, 202 Simcoe n
St Joseph's Convent, 171 Simcoe n

BOND BROS. SERVICE STATION
GOODRICH TIRES, RADIOS, REFRIGERATORS
KING ST. COR. RITSON RD. PHONE 2561
IMPERIAL STATION

HENDERSON'S

Books and Stationery, Office Supplies, Sporting Goods

18 KING ST. EAST WALL PAPER PHONE 142

SECOND HAND GOODS

Collis, Maurice, 56 King w
Collis, Saml, 17 Prince
Schwartz, S, 21 Bond w

SEEDS

Cooper Smith Co, 16 Celina
Hogg & Lytle Ltd, 54 Church

SEWING MACHINES

Singer Sewing Machines, 16 Ontario

SHEET METAL PRODUCTS

Pedlar People Limited, The, e s Simcoe cor First

*SHEET METAL WORKERS

Bowden, Wm F, 54 Burk
Stark, H R, 251 Simcoe s, apt 1
Zadorozny, Steve, 485 Bloor e

*SHINGLES

Beecroft, F L, 201 Pine (Whitby)
Oshawa Wood Products Co, Courtice, Ont
Whitby Lumber & Coal Co Ltd, 212 Pine (Whitby)

SHOE REPAIRERS

Allison, Wm, 9 Athol w
Annetts, W H, 49 Burk
Baron, K J, 426 Simcoe s
Brosius, Theo, 841 Simcoe s
Coakwell, C O, 289 Court
Dica, Martin, 152a Simcoe s
Diotte, L, 291 Eulalie av
First Class Shoe Repr, 134 Simcoe s
Guiltinan, D, 17 Bond e
Holubenko, Fred, 109 Nassau
Konczas, Paul, 185 King w
MacFarlane, A G, 335 Mary
Modern Shoe Repair, 83 Simcoe n
Muzyka, A, 635 Albert
Norton, Geo, 10 Athol w
Poloz, Jacob, 335 Simcoe s
Preisler, Zigmund, 82 King w
Reid, A F, 74 Bond e
Reliable Shoe Repair, 15 prince
Shmilar, Nick, 131 Bloor e
Systopul, Nichls, 135 Conant
Zambonelli, Jos, 4 Bond w

SHOE SHINERS

Harper, P J, 15 Simcoe n
Kilburn, Percy, 15 Simcoe n
Nicholoff, E, 28 Simcoe s

SHOES

Agnew-Surpass, 27 Simcoe s
Allison, Wm, 9 Athol w
Black's, 70 Simcoe n

THE BURNS CO. LIMITED

SHOES, HOSIERY AND LEATHER GOODS

Agents for Church, Slater, Lee and Astoria Shoes for Men.

Selby and Anna-mation Shoes for Women

Hurlbut and Naturfit Shoes for Children

Complete Stock of Leather Goods and Travelling Equipment

(Established Over 50 Years)

Cor. KING ST. WEST and SIMCOE ST. SOUTH

Phone 248

Burns Co Ltd, The, cor King w and Simcoe s
Davidson, F C, 31 Simcoe n
Lincoln Shoe Stores Ltd, 18 Simcoe s
Model Shoe Store, 32 Simcoe s
Oshawa Shoe Co (Mfrs), 19 Bond w
Ransier, E A, 16 King e
Reward Shoe Stores, 12 Simcoe n

SIGNS

Art Signs Studio, r 39 Ontario
Purdy, N W, 386 Kingston rd w
Stacey, R S, 139 Albert
Tane, E H, 91 Wilkinson av

*SKATES

Oshawa Bicycle Works, 25 Prince

SOCIETIES

IOF Court Oshawa, No. 294, 20½ King w
Independent Order of Oddfellows, IOOF Hall, 8½ King w
Corinthian Lodge, No. 61, J E Norsworthy, rec secy
Ontario Encampment, No. 11, M A Penfound, rec secy
Oshawa Rebekah Lodge No 3, Mrs G Couch, rec secy
Phoenix Lodge, No. 22, D McLean, rec secy
Sunshine Rebekah, No. 222, Mrs. Geo Parsons, rec secy

SAMUEL J. BABE

GENERAL INSURANCE

29 CHARLES STREET - - - - PHONE 511

SEE ROY NICHOLS FOR GOOD USED CARS

Financed Under The GMAC PLAN

•

GARAGE
Gasoline

•

Courtice ONT.

4½ Miles East, on Kingston Road

PHONE 601J

NEW AND USED
CCM
SKATES
—
WELDING

OSHAWA BICYCLE WORKS
25 PRINCE ST. AT BOND
ALL KINDS OF REPAIRS

NEW AND USED
CCM
BICYCLES
JOYCYCLES

BILL'S PLACE
(Bill Dunn—Billy Taylor)
BILLIARDS
TOBACCOS—SMOKERS SUNDRIES
28 Simcoe St. S.
834 - Phones - 2227

Masonic

Masonic Temple, 91 Centre
Cedar Lodge, No. 270, N J McDougall secy
Lebanon Lodge, No. 139, W A Hare, secy
Royal Arch, N W Purdy, secy
Sunbeam Chapter (OES) No 73, 20½ King w
Temple Lodge, No. 649, R H Crossley, secy

Miscellaneous

Army Club, 12½ King w
Can Legion, B E S L, O Hobbs, secy, 90 Centre
Children's Aid Society, w s Centre
Children's Shelter, w s Centre
Eureka Club, 6 King w
Excelsior Club, 13 Simcoe n
Humane Society, e s Ritson rd s
Knights of Columbus, A C Love, grand knight, 357 Simcoe s
Knights of Pythias, 20½ King w
Motor City Bowling Club, 52½ Simcoe n
Oshawa Bowling Club, 312 Simcoe n
Oshawa Chamber of Commerce, Genosha Hotel
Oshawa Golf Club, n s Alexandra
Oshawa Horticultural Society, 41 Warren av
Oshawa Motor Club, Genosha Hotel
Rotary Club, 250 Centre, meets each Monday at 12.05 noon at Genosha Hotel
Scottish Rite Club, Genosha Hotel
Thirty Club, 6 Simcoe n
Ukrainian Club, w s Oshawa
United Automobile Workers Ass'n, 17½ Simcoe n
Victorian Order of Nurses, 5 Simcoe n
Women's Welfare League, 387 Simcoe s

SPORTING GOODS

Canadian Tire Corporation Associate Store, 50 Bond e
Henderson's Book Store, 18 King e
Oshawa Motorcycle Sales, 19 Prince
Suddard, W T, 638 Simcoe s
Victor's Sports & Cycle, 34 King w
Walmsley & Magill, 19½ Simcoe s

STOCK BROKERS

Biggar & Crawford, 37 King e
Fleming Talbot & Co, 23 Simcoe n

***STOVES**

Christian, Don, Electric & Radio, 38 Simcoe n
Meagher's 92 Simcoe n

***TARPAULINS**

Oshawa Custom Trim, 56 Prince

TAXIS

Bell, A E, r 23 King w
Diamond Taxi, 47 King w
Five O Taxi, 55 King e
Hewson, W H, 137 Church
Johnson's Taxi, 33 King w
Mac's Taxi, 11 Prince
Mallett, Frank, 73 Bond w
Royal Taxi, 60 King e
Star Taxi, 60 King e
United Taxi, 60 King e

TELEGRAPH CO'S

C N Teleg & Tickets, 3 King w
C P Communications, 11½ King e

TELEPHONE CO

Bell Telephone Co, 15 Victoria

TENTS

Reid, G M, 66 Bond w

THEATRES

Biltmore Theatre, 39 King e
Marks' Theatre, 19 King e
Regent Theatre, 48-50 King e

TINSMITHS & SHEET METAL WORKERS

Bowden, Wm F, 54 Burk
Lambert, W H, 66 Bagot
Libby Plumbing Co, 23 Celina
Lockwood Sheet Metal, 288 Arthur
Miller Plumbing Co, 341 Athol e
Zadorozny, Steve, 485 Bloor e

TIRES

FRED BALL
GARAGE AND TIRE SHOP
SPECIALIZING IN
Ignition, Carburetor and Brake Service.
Red Indian Service Station
Vulcanizing, Tire Repairs,
General Auto Repairs,
Accessories, etc.
117 SIMCOE ST. N.
Phone 2462

Ball, Fred, Service Station & Garage, 117 Simcoe n

PHONE
2968
BETTY LOU PERMANENT WAVE SHOPPE
Oshawa's Oldest Permanent Wave Shop
Mrs. Beatrice Auld, Mgrs.
86 SIMCOE STREET NORTH

Rodd's Tire & Battery Service

ATLAS TIRES—WHOLESALE AND RETAIL—VULCANIZING

KING ST. WEST Cor. Centre St. PHONE 930

Bond Bros Service Station, 275 King e
Canadian Tire Corpn Associate Store, 50 Bond e
Chapman, W R, Auto Electric, 16-18 Church
Clark's Supertest Service Stn, 274 Kingston rd w
Clements Supertest Service Stn, 102 Simcoe n
Davis' Sunoco Service, 151 King w
Maroon Service Station, Prince, cor Bond
Ontario Motor Sales Ltd, 86 King e
Oshawa Auto Parts & Supply (used) 81 Athol w
Oshawa Garage Ltd, 139 King w
Patterson, R C, Shell Service Station, 91 King e
Red Indian Service Station, 65-67 King w

RODD'S TIRE AND BATTERY SERVICE

Wholesale and Retail Atlas Tires, Atlas and Exide Batteries, Atlas Automobile Accessories. Imperial Oil Products Service Station, Gasoline, Oils, Lubrication and Washing.

Vulcanizing and Tire Repairing.

W. H. RODD, Prop. and Mgr.

KING ST. WEST

Cor. Centre St. Phone 930

Rodd's Tire & Battery Service, King w, cor Centre
South End Garage, 650 Simcoe s
Stephenson's Garage, 15 Church

TOBACCOS AND CIGARS

Bill's Place, 28 Simcoe s
Ferguson, E J, 14 Simcoe n
Huxtable, J H, 154 William e
Love, F M, 12 King w
Mullen, M L, Mrs, 73 Simcoe n
Palm Billiard Academy, 15 Simcoe n
Sammut's, 148 Simcoe s
Stewart, Norman, 504 Simcoe s
United Cigar Stores, 6 Simcoe s

TOWING SERVICE

Mills Motor Sales, 265 King w
Ontario Motor Sales Ltd, 86 King e
Oshawa Garage Ltd, 139 King w
Red Indian Service Station, 65-67 King w
South End Garage, 650 Simcoe s
Stephenson's Garage, 15 Church

TRANSPORT CO'S

Brown, Stan, Car Transport, 155 Ritson rd n
Charlton, Wilbt (cars), 264 Centre
Coleman's Cartage & Storage, 85 Bond w
Direct Transport, 160 King w
Drinkle Transport Co, 155 Ritson rd n
Foster Roadways, 25 Ritson rd n
Maris Auto Transport, 25 Ritson rd n
Martin Transport Ltd, 11 Elm
McCallum Transport Ltd, 25 Ritson rd n
Metropolitan Transport, n s Wolfe
Mothersill Transport Co, 155 Ritson rd n
Russell, Geo, 26 Ritson rd n
Sills Transport, n s Wolfe
Smith Transport, 637 Simcoe s

TRUSTEES-IN-BANKRUPTCY

Grant, R R & Co, 5 Simcoe n

TYPEWRITER REPAIRS

Courier Press, 27 Albert
Oshawa Cash Register & Typewriter Service, 17 Athol w

UNDERTAKERS

Armstrong, M F & Son, 124 King e
Luke Burial Co, 67 King e
Meagher's Funeral Home, 117 King e

UPHOLSTERERS

Coull, D, 195 Simcoe s
Dalton, D W, 75 Charles
Oshawa Custom Trim, 56 Prince

*USED CARS

Nichols, R W, Courtice, Ont
Oshawa Garage Ltd, 139 King w

*VACUUM CLEANERS

Beatty Washer Store Ltd, 66 Simcoe n

VALUATIONS AND APPRAISALS

Luke, J H R, 26 Simcoe n

OSHAWA

CASH REGISTER and TYPEWRITER SERVICE

(Guaranteed Workmanship)

17 ATHOL ST. WEST PHONE 2230

ARMSTRONG FUELS

COAL COKE WOOD

59 CHURCH

PHONE 2727W

GENERAL TIRES
DISTRIBUTED BY
W. R. CHAPMAN, AUTO ELECTRIC
16-18 CHURCH ST.
PHONE 411

LUKE BURIAL CO.
MOTOR AMBULANCE — Day and Night Service
67 KING ST. E. PHONE 210

*VENETIAN BLINDS

Reid, Geo M, 66 Bond w

VETERINARY SURGEONS

Booth, G R, 323 Kingston rd w
Dickinson, C S, 34 Brock e
Shirley, E J, 74 King w
VanZant, H I, 116 Park rd s

*VULCANIZING

Ball, Fred, Service Station & Garage, 117 Simcoe n
Rodd's Tire & Battery Service, King w, cor Centre

WALL BOARD

Bathe & McLellan, 81 King w
McLaughlin Coal & Supplies Ltd, 110 King w
Oshawa Wood Products Co, Courtice, Ont
Peacock, W Victor, 341 Richmond e
Trick, W J Co Ltd, 25 Albert
Whitby Lumber & Coal Co Ltd, 212 Pine (Whitby)

WALL PAPERS

Henderson's Book Store, 18 King e
Nelson's J, Paint & Wallpaper Co, 14 Bond w

WASHING MACHINES

Beatty Washer Store Ltd, 66 Simcoe n
Christian, Don, Electric and Radio, 38 Simcoe n
Meagher's, 92 Simcoe n
South End Radio Service, 426 Simcoe s

*WATCHMAKERS

Horwich The Jeweller, 24 Simcoe n
Starzynski, Frank, 442 Simcoe s
Tanton, H H, 116 Elgin w
von Gunten, F A, 46 King w

WELDING

Bobak, Andw, 25 Prince
Oshawa Engineering & Welding Co, 30 Richmond w
Schoenau, W P, 37 Ritson rd n
South End Garage, 650 Simcoe s
Stephenson's Garage, 15 Church

WHEEL ALIGNING

Stephenson's Garage, 15 Church

WOOD DEALERS

Armstrong Fuels, 59 Church
Bathe & McLellan, 81 King w
City Fuels, 15 Queen
Conger Lehigh Coal Co Ltd, 52 King e
Corson's, r 168 King w
Davidson, Wm J, 76 Charles
Dixon, Robt, Co Ltd, 313 Albert
Graham, Chris H, 264 Court
Jackson, S H, 84 Athol e
Lesnik, John, 145 Olive av
Malachowski, Michl, 110 Conant
McLaughlin Coal and Supplies Ltd, 110 King w
McQuaid, F E, 115 Annis
Trick, W J, Co Ltd, 25 Albert
Wall, Alfd, 292 Courcellette av
Whitby Lumber & Coal Co Ltd, 212 Pine (Whitby)

*WOOD TURNERS

Farrell, Don, 175 King w

WOODWORKERS

Farrell, Don, 175 King w
Stroz, Michl, 91 Wilkinson av

Vernon Directories Limited
29-31 REBECCA STREET
Hamilton, Ont.

FELT BROS., JEWELERS; DIAMONDS PEARLS and PRECIOUS STONES
12 SIMCOE ST. S. Established 1886 PHONE 188

THE ROBERT **DIXON** COMPANY LIMITED **Coal**

313 ALBERT ST. PHONE 262 5 DIRECT LINES

City of Oshawa
ALPHABETICAL DIRECTORY

VERNON DIRECTORIES LIMITED
PUBLISHERS

Note:—Feminine names in parenthesis show the wives' names. Thus Smith, Wm (Emily). Every effort has been made to have the information accurate, but the Publishers assume no responsibility whatever for any errors in this section.

A

A & P Food Stores, 19 Simcoe n
Abbott, Dennis, mech Genl Mtrs, 252 John
" Harold R (Gladys M), plshr Genl Mtrs, h 252 John
" Kenneth, carp, 128 Montrave av
" Regd (Marion), shpr H Macdonald, h 478 Montrave av
Abraham, Frances, stenog Genl Mtrs, 27 Westmoreland av
Acker, Percy (Doris), grndr Genl Mtrs, h 60 Nassau
Ackerman, Kathleen, clk Fittings Ltd, 351 Athol e
" Merton, 351 Athol e
" Milton, appr Times Publishing, 351 Athol e
" Richd R (Christine), tlmkr Genl Mtrs, h 80 Simcoe s, apt 17
Adair, Kenneth R (Nellie), wks Genl Mtrs, h 862 Simcoe s
" Norman, wks Robson Leather, 862 Simcoe s
" Roy (Esther), wks Robson Lthr, h 287 Olive av
" Saml D (Rose M), carp, h 203 Mary
" Thos (Sarah G), sect formn CPR, h 158 Albert
" Thos A (Margt), h 121 Colborne e
Adam, Malcolm, clk Bassett's, res Whitby, Ont.
" Michl (Mary), plshr Skinner Co, h 229 Fourth av
Adams, Alfd H (Dorothy), mtl fnshr Genl Mtrs, h 619 Oxford
" Anthony, wks Robson Lthr, 172 Bloor e
" Geo F, del G E Shemilt, 83 Eldon av
" Gordon I (Elizabeth M), mech Genl Mtrs, h 352 Jarvis
" Harry J (Ethel), mech Genl Mtrs, h 104 Arlington av
" Jas (Margaret), wks Genl Mtrs, h 276 Grooms av
" John F (Frances), wks Genl Mtrs, h 83 Eldon av
" Kenneth W (Jean), brakemn Oshawa Ry, h 305 St Julien
" M Earl (Leona), opr, h 605 Cromwell av
" M Josephine (wid Albt), 408 Simcoe n
" Margt, 276 Grooms av
" Margt G, clk Bell Tel, R R 4
" Marion, clk PUC, 276 Grooms av
" Minnie, wks Duplate Safety Glass, 428 Simcoe s, apt 3
" Regd J (Catherine M), shpr Genl Mtrs, h 114 Rose Hill blvd
" Ruby, bkpr W J Trick Co, 104 Arlington av
Adanac Machine Co (F G James), r 161 King w
Adelberg, Bernie (Marjorie), mgr Pattenick's, h 44 Ontario, apt 8
Adey, Thos E (Blanche), àsmblr Genl Mtrs, h 114 Alexander blvd

COOK MOTOR SALES
26 ATHOL ST. W. - PLYMOUTH, CHRYSLER and FARGO TRUCKS - PHONE 503
SALES & SERVICE

STEVE ZADOROZNY
GENERAL CONTRACTOR
TINSMITH and SHEET METAL WORKS—FURNACES
REPAIR WORK A SPECIALTY 485 BLOOR EAST

MAROON SERVICE STATION
R. C. McALLISTER
WHITE ROSE GAS & OILS — FIRESTONE TIRES
PRINCE, Cor. Bond W.
PHONE 1142

MAROON HAULAGE
R. C. McALLISTER
COAL - COKE - SAND - GRAVEL
PRINCE, Cor. Bond W.
PHONE 1142

Lumber
W. VICTOR PEACOCK
LUMBER and LUMBER PRODUCTS
MODERN KITCHENS and INSULATION
341 RICHMOND E. PHONE 3310

Affleck, Wm N (Olive M), formn Genl Mtrs, h 96 Agnes
Agnew-Surpass Shoe Stores, E J Clarke mgr, 27 Simcoe s
Aitchison, Geo B (Christine), fnshr Genl Mtrs, h 73 Arlington av
" Robt F (Maude), acct Beaton's Dairy Prod, h 59 Park rd
Aitkenhead, Beatrice I Mrs, 35 Gibbons
Albert St School, W F Wendt prin, 241 Albert
" St United Church, 348 Albert
Alchin, Arthur R (Elva), insp Genl Mtrs, h 579 Kingston rd e
" Janet (wid Wm), h 120 Elgin w
" Opal J, slsldy H H Atkins, 120 Elgin w
" Wm R (Sophie), confr, 120 Elgin w
Alcorn, Jas F, clk Bk of Comm, 242 Bruce
Aldous, Jas A (Mildred), trmr Genl Mtrs, h 32 Valencia rd
Aldred, Egbert A (Winnifred), sander Genl Mtrs, h 246 Celina
Aldridge, Lawrence, wks Genl Mtrs, h 174 Colborne e
" Lillian, stenog Genl Mtrs, 123 Ritson rd s
Aldsworth, Charles E (Eleanor), prop Aldsworth The Cleaner, h 36 Athol e, Phone 549
ALDSWORTH THE CLEANER, C E Aldsworth prop, Cleaners and Pressers, 36 Athol e, Phone 549
" Rupert (Retta), slsmn Oshawa Dairy, Fairview av (Harmony)
Aldwinckle, John A (Josephine), formn Genl Mtrs, h 156 William e, apt 2
Alex, Mike (Georgina), prop Princess Restr, h 476 Albert
Alexander, Alex W (Alice), police constable, h 45 Burk
" Arthur H (Margaretta), wks PUC h 254 Verdun
" Asa, 77 Ontario
" Donald (Mildred), clk Genl Mtrs, h 154 Division
" Frances, maid, 156 King e
" Gordon W, wks Coulter Mfg, 545 Simcoe n
" Hugh (Elizbth), wtchmn Parkwood Stables, h 185 Church.
" John (Eileen H), wks Genl Mtrs, h 84 Buckingham av
" John W (Beatrice), gro w s Simcoe n, h same

Alexander
" Lawrence H (Elizbth), wks Genl Mtrs, h 545 Simcoe n
" Walter, wks PUC, 254 Verdun rd
" Wm J (Myrtle I), grge w s Simcoe n, h s s Beatrice
Alexandra Park, w s Alexandra
Alford, Norman, carding Schofield Woollens, 355 St Julien
" Sinclair (Jeanette), wks Mundy-Goodfellow, res Toronto
" Wm A (Violet L), wtchmn Schofield Woollens, h 172 Mill
Alger Block, 35-37 King e
Alger, Ewart S (Greta), with Alger Press, h 71 Drew
Alger, Orra M (Agnes), Pres Alger Press Ltd and Local Supt Children's Aid Society, h 135 Simcoe n
ALGER PRESS LIMITED, O M Alger, Pres, H P Phin, Sec-Treas, Job Printers and Publishers, 22 Albert, Phone 1400
Alger, Stewart R (Helen), mgr Alger Press Ltd, h 166 Simcoe n
Alker, Edwd, wks Genl Mtrs, 134 Ritson rd s
" Ellen (wid Jas), h 134 Ritson rd s
Allan, John W (Florence), shpr Genl Mtrs, h 399 Ritson rd n
" Lewis G, wks Genl Mtrs, 399 Ritson rd n
" Norval, mech W J Alexander, 399 Ritson rd n
" Reta, maid, 399 Ritson rd n
" S Evans (Grace E), eng Coulters Ltd, h 17 Greta
Alldred, Ellen M, opr Bell Tel, rms 54 Brock w
Allen, Geo H (Pauline), fnshr Genl Mtrs, h 127 Ritson rd s
" Jas R (Elsie), jntr PUC, h 301 Albert
" Joy, nurse Genl Hosp
" Lawrence T J (Mildred), slsmn Natl Gros, h 111 Yonge
" Margt, Mrs, hsekpr, 77 Park rd s
" Sarah (wid John), asst matron Children's Shelter, res same
" Thos, clk Genl Mtrs, b 97 Richmond w
" Thos W (Phoebe), elect Hydro, h 311 Nassau
Allin, E Isobel, tchr, 182 Athol e

ARTHUR LEWINGTON
"City's Premier Florist" 24 King St. East
PHONE 479 - NIGHTS AND SUNDAYS 1574J
Flowers-by-Wire

MILLS MOTOR SALES

PONTIAC AND G.M.C. SALES AND SERVICE

Complete Service Station — Expert Mechanical Repairs

265 KING ST. WEST - - - - PHONE 1351

Allin
" Edwin J (Velma), photo fnshr Campbell's Studio, h 108 Church
" Ernest R (Olive), slsmn Pure Milk Co., h 186 Gibbons
" Franklin, h 17 Elena av
" Herman A, brakemn Oshawa Ry, R R 3 Bowmanville
" Hugh M (Christine L), slsmn Oshawa Grge, h 612 Simcoe s
" Ross, wks City Pure Ice, 186 Gibbons
" Wm, diemkr Genl Mtrs, 142 Simcoe n
" Wm A (Mary J), formn Pedlar People, h 108 Church
Allison, Eliza A (wid Grover C), h 355 Mary
" Gwendolyn M, smstrs Genl Mtrs, 9 Athol w
" John H (Una), wks Genl Mtrs, h 175 Conant
ALLISON WM (Beatrice), Expert Shoe Repairs, Rubbers Repaired, Skates Sharpened. Prompt and Careful Service, 9 Athol w, h same. Phone 2673R
Allma, Thirza (wid Thos), 110 Athol e
Allman, Annie, 131 Celina
" Arthur W (Luva V), trmr Genl Mtrs, h 145 Ritson rd s
" Donald, wks Fittings Ltd, 146 Tylor cres
" Everett E, wks Campbell's Studio, 131 Celina
" Jas S (Ellen), h 131 Celina
" Leslie A (Olive), clk Genl Mtrs, h 67 Warren av
" Luva V Mrs, hrdrsr, 145 Ritson rd s
" Roy G (Beana), mach opr Fittings Ltd, h 146 Tylor cres
Alloway, Arthur R (Mary), Mng Dir Times Publishing Co of Oshawa Ltd, h 478 Simcoe n
" Miller, clk Times Publishing, 478 Simcoe n
Almey, Ernest (Doris M), lino opr Courier Press, h 191 College av
Almond, Constance, 82 Church
" Evelyn V (wid Geo), h 82 Church
" Geo, clk G Sachlas, 82 Church
Alpin, Geo J (Mabel), wks Bell Tel, h 160 Alice
" Jean L, mgr The Nuttery, 160 Alice
Ament, Arthur G (Margt), acct Robson Leather, h 461 Masson
Ames, Jesse S, slsmn Ross & Green, res Bowmanville
Amey, Albt J (Angela), wldr, 173 Ritson rd s
" Douglas W, appr Courier Press, 173 Ritson rd s
" Henry J (Lily), plshr Genl Mtrs, h 173 Ritson rd s
Amsbary, Frank (Florence), elect Fittings Ltd, res Whitby
Amsbury, Myrtle, clk P O, 311 Athol e
Amylene Apts, 9 Quebec
Andely, Jos (Mary), wks Genl Mtrs, h 470 Simcoe s
" Jos, Jr, wks Robson Leather, 470 Simcoe s
Anderson, Alex H (Bertha), h 476 Masson
" Alfd J (Emma), wks Genl Mtrs, h 73 Wilkinson av
" Archie T, appr Wm Taylor, 23 Albany
" Bruce F, clk Fittings Ltd, 48 Hillcroft
" Chas J (Clara), wks Genl Mtrs, h 23 Albany
" Chas K (Winnifred), slsmn, h 48 Burk
" Chas M (Jessie), h 15 Charles
" Christina (wid Bruce), h 46 Ritson rd s
" Clarence (Margt), wks T G Gale Ltd, h 23 Albany
" Clifford (Doris), wks Genl Mtrs, h 170 Athol e
" Erle S (Elsie), drug Jury & Lovell, h 31 Buckingham av
" Francis (Doris), chauf, h 193 Conant
" Fredk A (Hazel), carp, h 95 Nassau
" Geraldine, supvsr Bell Tel, 287 Arthur
" Gordon, wks Duplate Safety Glass, 66 Hogarth
" Grace H, bkpr, 49 Ritson rd s
" Grant, clk Robson Leather, 48 Hillcroft
Anderson, J Carroll, KC, Barrister with W E N Sinclair and Mayor City of Oshawa. Res 204 Bond e
" Jas (Emily), wks Genl Mtrs, h 89 Roxborough av
" Jean J, hrdsr, 46 Ritson rd s
" John A (Kathleen), wks Genl Mtrs, h 290 Gliddon av
" John F (Margt R), h 612 Sommerville av

SALES FOR ALL MAKES OF MACHINES

OSHAWA MOTORCYCLE SALES

19 PRINCE ST. REPAIRS AND ACCESSORIES PHONE 3316

SPORTING GOODS & SUPPLIES

Elastica QUALITY PAINTS "Smooth as Glass"

J. NELSON'S

PAINT and WALLPAPER CO.

FREE ESTIMATES ON HOUSE DECORATIONS

14 BOND ST. WEST PHONE 841

OSHAWA CUSTOM TRIM
AUTO UPHOLSTERING
56 PRINCE ST. Duplate Safety Glass, Tops, Trimming, Etc. Phone 205

CANADIAN TIRE CORPORATION ASSOCIATE STORE
SUPERLASTIC TIRE SALES
AUTO PARTS AND ACCESSORIES FOR ALL MAKES
50 BOND STREET EAST
PHONES 747 - AFTER HOURS 1283W

Anderson

" Jos G (Emma J), h 48 Hillcroft
" Leonard B (Audrey), wldr Genl Mtrs, h 103 Bond e
" Leonard L (Pearl), ptrnmkr Genl Mtrs, h 482 Cubert
" Margt, Mrs, maid, 644 Simcoe n
" Mary (wid Thos H), 144 Park rd n
" Mazo R, nurse, 46 Ritson rd s
" Norman M (Daphne), clk Genl Mtrs, h 172 King e
" Regd L G (Beatrice), wks Robson Lthr, h 155 Conant
" Sexton (Lily H), wks Genl Mtrs, h 356 French
" Thos H P Rev (Lottie), h 204 Bond e
" Thos R (Margt), gro, 144 Park rd n, h same
" Thos W (Edna), chkr Genl Mtrs, h 337 Jarvis
" W Edwd (Louise), lino opr Mundy-Goodfellow, h 317 Gliddon av
" Wm (Annie), h 201 Albert
" Wm (Blanche), wks Genl Mtrs, h 66 Hogarth
" Wm D (Emma), h 49 Ritson rd s

Andison, Howard W (Elsie), storekpr Oshawa Ry, h 104 McLaughlin blvd
" Jack, clk Genl Mtrs, 49 Brock e
" Robt J (Eva), tlr 19 King w, h same

Andor, Mathw, wks Genl Mtrs, h 417 St Julien
" Mathw (Mary), wks City Pure Ice, h 345 Olive ave

Andreasen, Otto W (Marjorie), wks Genl Mtrs, h 102 Oshawa blvd

Andrew, Alex (Pearl), wks Genl Mtrs, h 107 Brock e
" Edith M, 237 St Julien
" Lillie, 237 St Julien
" Pearson, clk Genl Mtrs, 107 Brock e
" Wm R, wks Genl Mtrs, h 237 St Julien

Andrews, Benj W (Fannie), formn Genl Mtrs, h 37 Elgin e
" Clara (wid ——), 25 Bond e
" Ernest H, die mkr Genl Mtrs, 111 Mary
" Fred R (Fannie), h 77 Burk
" Geoffrey L (Vera), gro, 259 Arthur h 64 Ritson rd s
" Henry J (Eva B), formn Tod's Bread, h 767 Margaret

Andrews

" Hugh (Mary W), wks Genl Mtrs, h 111 Mary
" J Duke, studt, 226 Gibbons
" John F, clk Genl Mtrs, 111 Mary
" Mary, clk Genl Mtrs, 37 Elgin e
" Nellie, wndr, Schofield Woollens, 77 Burk
" Richd H (Laura G), gro 152 Park rd s, h same
" Robt, 77 Burk
" Robt J (Bronwen), trmr Genl Mtrs, h 216 Burk
" Sydney C (Myrtle), gro 226 Gibbons, h same
" Wm (Eva), insp Fittings Ltd., h 741 Cedar

Andrey, Anne, maid, 113 Bloor e
" John (Beulah), h 113 Bloor e
" Peter, 113 Bloor e
" Wm (Antoinette), wks Fittings Ltd., h 105 Bloor w

Andrinovich, Nick (Mary), wks Genl Mtrs, h 356 Ritson rd s

Andrusky, Wm (Marie), (Western Meat Market), h 502 Simcoe s

Angelos, Geo, lab, 476 Albert
" Stella, wtrs Princess Restr, 476 Albert

Angi, Geza, gro 496 Albert, h 47 Elena av

Anglo-Canadian Drugs Limited, B M Gordon mgr, 99 Simcoe s

Annetts, Wm H, shoe repr 49 Burk, 517 Rogers

Annis, Alfd W, gdnr, h 428 Kingston rd w

Annis, Allin F (Edith), (Conant & Annis), h 455 Simcoe n

ANNIS, GORDON H (Harriet), Plumbing, Steam and Hot Water Heating, Gas Fitting, Quality and Service, Work Guaranteed. 282 Centre Phone 854 h same

" L Lloyd R (Sarah), soldier, h 303 Albert
" Louis, lab, 305 Drew
" Wilfd A, radio reprs, 428 Kingston rd w

Anthony, Albt G (Dorothy M), letter carrier, h 268 Clarke
" Arthur D (Violet), slsmn Oshawa Dairy, h 266 Clarke
" Bessie, wks Duplate Safety Glass, 220 James

R. C. PATTERSON
SHELL SERVICE STATION
SHELLUBRICATION - GAS and OIL
GOODYEAR TIRES - BATTERY SERVICE
COURTEOUS SERVICE PHONE 3125
SHELL

We Sell
ATLAS COKE
It's the Best

CITY FUELS
COAL - COKE - WOOD

OSHAWA
2997W
15 Queen

Anthony
" Henry A (Doris M), opr Duplate Safety Glass, h 140 Alexander blvd
" Herbt, 220 James
" Thos H (Laura), jntr Lew V Disney & Son, h 220 James
Antil, Lorraine, prs opr Coulter Mfg, 39 Simcoe n
Antonshyn, Annie, wks Home Food Co., 108 Louisa
Apostle, Bessie V, opr Mrs M Souter, 14½ King e, apt 3
" Pearl, 262 St Julien
Appleby, Ida (wid Wm E), h 241 Ritson rd s
Appleyard, Chas E (Helen), tchr, Coll & Voc Inst, h 431 Simcoe n
" Walter, wks Genl Mtrs, 102 Division
Arcade, The, Mrs H Bateman prop, clo, 450 Simcoe s
Archer, Caroline (wid David), h 422 Simcoe n
" Wm (Marguerite), diemkr Skinner Co, 40 Fairbank
" Wm R (Carolyn M), tchr, Coll & Voc Inst, h 640 Carnegie av
Argall, Elizbth, 15 Oak
Argue, Annie (wid Wm), 20 Cadillac av n
" Mary M (wid Ira E), h 170 Simcoe s, apt 8
" Thos G (Annie E), h 238 Division
Arkle, Chas (Margt), h 291 Celina
" M Kennedy, 291 Celina
Arkless, Delbt G (Marjorie), clk Fleming, Talbot & Co., 99 Elgin e
" Wm H, trmr Genl Mtrs, h 99 Elgin e
Arkley, Lorne M (Velma), serv dept Genl Mtrs, h 89 Cadillac av n
Arkwright, Anne (wid Richd), h 129 Stacey av
" Geo A (Eva), wks Genl Mtrs, h 129 Stacey av
Armitage, Eric W (Phyllis M), mtl fnshr Genl Mtrs, h 302 Jarvis
Armour, Ambrose J, h 569 Kingston rd e
" Earl W, chem Anglo-Can Drugs, 73 Division
" Helen, 73 Division
" Mae, wks Genl Mtrs, 16 Yonge

Armour
" Mary E (wid Wm M), h 73 Division
" Mary J, 569 Kingston rd e
" Ruby, nurse, 16 Yonge
" Russell, 569 Kingston rd e
" Walter R (Estelle), gdnr, h 16 Yonge
Armouries, The, 53 Simcoe n
Armstead, Francis (Pearl), lab, h 463 Cromwell av
Armstrong, Albert W (Sylvia), (M F Armstrong & Son), Res 124 King east
" Annie T (wid Harold W), h 88 Drew
" Edwin F (Marjorie H), eng Genl Mtrs, h 309 Golf
" F I, & Son, gros 78 Brock e
" Florence J, tchr Coll & Voc Inst, h 232 Kendal av
ARMSTRONG FUELS, J H L Armstrong, Prop; Coal, Coke, Wholesale and Retail Wood, Poles and Cedar Posts, Sand, Gravel and Loam; Office & Yard 59 Church, Phone 2727W, Res 2727J (see advt side lines and class "Coal and Coke")
" Harold B, agt Excelsior Life, 88 Drew
" Harold E (Hazel), (F I Armstrong & Son), h 76 Brock e
" Helen (wid Fred G), h 57 Elgin e
" Howard A, opr Genl Mtrs, rms 73 Elgin w
Armstrong, J H Lawrence (Aileen), Prop Armstrong Fuels, h 345 Division, Phone 2727J
" Jas (Marie), wks Genl Mtrs, h 105 Mary
" Jean M, slsldy Mrs L M Smith, 88 Drew
" John C, formn Armstrong Fuels, 62 Division
" M Edith, Mrs, h 62 Division
ARMSTRONG, M F, & SON (M F and A W Armstrong), Funeral Directors and Ambulance Service, 124 King e, Phone 2700
" Mary A (wid Jas), 105 Mary
Armstrong, Matthew F (M F Armstrong & Son), h 124 King e
" Osborne C (Susie), trmr Genl Mtrs, h 152 Colborne e

BILTMORE THEATRE
DOUBLE FEATURES — CONTINUOUS SHOW — POPULAR PRICES
THE BRIGHTEST SPOT IN TOWN
39 KING ST. EAST - PHONE 534

OSHAWA BUSINESS COLLEGE
All Commercial Subjects—Comptometer Dictaphone
18 SIMCOE ST. NORTH
PHONE 1314W

RADIATORS RE-CORED
GLASS GROUND, POLISHED
AND INSTALLED
81 Athol W. Phone 2012

OSHAWA AUTO PARTS & SUPPLY
OSHAWA AUTO WRECKERS
WRECKING SERVICE

33 KING WEST
JOHNSON'S TAXI
DRIVE YOURSELF CARS
(5 and 7 passenger cars)
PHONE 200

Armstrong
" Phyllis, bkpr Dr G L Bird, 62 Division
" Robt, studt, 62 Division
" Stewart, studt, 62 Division
" Wm A (Grace), wks Genl Mtrs, h 195 Drew
" Wm J, 232 Kendal av
" Wm S (Gertrude), ctge 460 Miller av, h same
" Winona A, nurse, 88 Drew
Army Club, 12½ King w
Arnold, Albt (Florence), frmr, h e s Simcoe s
" Antoine (Blanche), h 112 Montrave av
" Edwin R (Ethel), wks Ont Mall, h 800 Simcoe s
" Elsie, stenog Genl Mtrs, 223 Bloor west
" Ernest E (Helen), soldier, h 489 Athol e
" Harry, soldier, 179 Conant
" J Edwd (Margt), wks Robson Leather, h 179 Conant
" Jas E (Rita), wks Robson Leather, h 789 Gordon
" Melville E (Evelyn), drvr Fittings Ltd, h 276 Celina
" Noreen, opr, 179 Conant
" Roland, atndt L S Palmer, 223 Bloor w
" Sidney R (Ann), mech Genl Mtrs, h 223 Bloor w
" Wm D (Beatrice), diestr Genl Mtrs, h 294 Division
Arnott, Harvey C (Alice M), dntst 37 King e, h 389 same
" Ida H, mus tchr, 20 Elgin e
Art Sign Studio, r 39 Ontario
Artym, Danl (Celia), lab, h 425 Bloor e
" Walter, bkr College Bkry, Conant
Arvay, Jos (Mary), genl contr 99 Gibbs h same
Arych, Jas (Annie), wks Genl Mtrs, h 221 Beatty av
" Michl (Jean), wks Skinner Co 471 Drew
Aselstine, Harry (Gertrude), asmblr Genl Mtrs, h 94 Bloor w
" Ross, 94 Bloor w
Ash, Jas A (Alice), mech Ont Mtr Sls, h 90 Arlington av
Ashby, Frank (May), h s s Beatrice
" Fredk J (Lottie), linemn P U C, h 110 Warren av

Ashby
" John W (Margt), supt P U C, h 136 Park rd n
" Mavis, Mrs, h 299 Division
" Orville D (Helen R), wldr Genl Mtrs, h 377 Buena Vista
Ashley, Emma (wid J Herbt), h 334 King e
" Norman H (Florence), h 80 Yonge
Ashman, Thos G, h 313 Athol e
Ashmore, John G (Elizbth), mech Genl Mtrs, h 30 Alexander blvd
Ashton, Gordon, wks Genl Mtrs, 135 Huron
" H, wks T G Gale Ltd, res Columbus
" Lawrence, opr Genl Mtrs, rms 91 Gladstone av
" Walter R (Janet), wks Genl Mtrs, h 135 Huron
Ashworth, Fred, prsmn Mundy-Goodfellow, 248 Burk
Askew, Bruce H, wks Fittings Ltd, 157 Nassau
" John H (Reta), jntr Collacutt's, h 157 Nassau
" John J (Mary), caretkr Fittings Ltd, h 398 Park rd s
" Wm, pltr Genl Mtrs, 157 Nassau
Associated Medical Services Inc, Miss E L Dent, secy; 6 King w
Aston, Chas H (Florence), h 423 Simcoe s
" Kenneth C, appr Pedlar People, 423 Simcoe s
Atha, George H (Marjorie C), Secy The Robert Dixon Co Ltd, h 624 Christie av
Atkins, Harry H (Betty), ladies' wear 5 Simcoe s, h 84 Warren av
" Morton, clk H H Atkins, 84 Warren
Atkinson, Arthur E (Elizbth), (Blackler & Atkinson), h 136 Summer
" Francis W (Ethel), bldr, h 92 Church
" Frank L (Marjorie), with W Atkinson, h 256 Grooms av
" Reta, Mrs, cook Food Shop, rms 51 Nassau
" Victoria L (wid Wm), h 258 Golf
ATKINSON, W, C E Miller, Mgr; Fresh and Smoked Meats, Groceries, Etc, 42 King w, Phones 1524-5

GARTON'S COACH LINES
WHITBY - OSHAWA - BOWMANVILLE
Oshawa Terminal 6½ Prince St.
Phone 2283
OSHAWA - LINDSAY - BOBCAYGEON
Bowmanville Terminal
Phone 2666

PEACOCK'S INSURANCE SERVICE

GENERAL INSURANCE

22½ KING ST. E. —PHONE 2686

RES. 116 DIVISION—PHONE 145

Attersley, Bert (Violet), wks Robson Leather, h 18 Jackson
" Ernest T (Doris), slsmn Can Bread, h 73 Burk
" Gordon B (Nellie), slsmn Bowra Elect, h 82 Roxborough av
" Norman B (Alma C), clk Genl Mtrs, h 350 Division
Aubrey, Edwin, policemn, 19 Brock w
Audley, Benj E, 208 Nassau
" Harold J (Dorothy), trmr Genl Mtrs, h 150 Simcoe s, apt 1
Auguston, John, lab, 634 Brassey
Augustus, Birdie, wks Mundy-Goodfellow, res Whitby
" Harold (Dorothy), lino opr Mundy-Goodfellow, res Whitby
" Wesley (Lena), lino opr Mundy-Goodfellow, res Whitby
Auld, Alex S (Beatrice), clk P U C, h 471 Simcoe s
Auld, Beatrice, Mrs, Prop Betty Lou Permanent Wave Shoppe, Res 471 Simcoe s, Phone 111
Austin, Alfd (Ruby M), rep Shell Oil, h 47 McLaughlin blvd
" John A, h 632 Sommerville av
" Wm E (Agnes), cashr Metro Life, res Toronto
Authors, Jeffrey (Josephine), wks Robson Leather, h 297 Oshawa-on-the-Lake
Avalon Pavilion, J W Watson, prop; 426 Kingston rd w
Axtell, Walter, slsmn Tod's Bread, 75 McMillan dr
Ayers, Fredk R (Alice), insp Genl Mtrs, h 446 Louisa
" Robt (Lenora), h 336 Simcoe s
Aylesworth, Fred G (Helen), lab, 324 Ritson rd n
" Harold R (Kathleen), atndt Clarks Serv Stn, h 245 Burk
" Wilfd (Etta), mech Genl Mtrs, h 166 Celina
Ayres, Arthur (Blanche), pntr 115 Brock e, h same
" Danl (Elizbth), wks City Wks Dept h 203 Quebec
" Manley J (Reta), Soldier, 115 Brock e
" Wilfd, wks Genl Mtrs, h 25½ Prince

B

Babarick, Sigmund (Mary), wks Genl Mtrs, h 480 Drew
Babcock, Barton (Alma B), lab, h 76 Brock e
" Chas H (Gladys), wks Genl Mtrs, h 194 Celina
" Hurcel D (Elva), stkpr Genl Mtrs, h 358 Park rd n
" Jos, slsmn Mills Mtr Sls, 39 Bruce
" Kenneth P (Luella), lab, h 373 Gibbons
" Mabel I, Mrs, h 172 Bruce
" Rosina, Mrs, opr, h 86 Simcoe n, apt 3
BABE, SAMUEL J (Kate), Insurance Broker 29 Charles, h same, Phone 511 (see advt bottom lines and class "Insurance Agents")
Babe, Wm E (Marjorie E), Sales Mgr (Culvert Division) The Pedlar People Limited, h 41 Drew
Babyas, Jos, 528 Front
Backwell, Jas J (Mary E), wks Duplate Safety Glass, h 373 Short Celina
" Stephen, wks Duplate Safety Glass, 804 Gordon
Badgerow, Arthur L (Rose), h 295 French
Badley, Jas (Margt), wks Genl Mtrs, h 158 Roxborough av
Badour, Clinton, wks Skinner Co, 159 Conant
" Edwd (Eva), wks Skinner Co, 791 Gordon
" John N (Erma), bfr Coulter Mfg, h 159 Conant
" Wm F (Pearl), paster Robson Leather, h 315 Celina
Bagg, Roy J (Evelyn J), clk Genl Mtrs, h 102 Wood
Bagg, Stanley (Meta M), Mgr Ideal Dairy Limited, h 378 Jarvis, Phone 2363M
Baglow, Annie (wid Wm), 300 William e
Bagshaw, John P (Luella H), carp Genl Mtrs, h 67 Cromwell av
" Luella E, clk, 67 Cromwell av
Bailes, Chas R (Elsie), h 215 Simcoe n
" Elinore L, 299 Simcoe s
" Fred J (Ethel M), stkbrkr, h 299 Simcoe s
Bailey, Albt (Maude), h 236 Celina

Burns Footwear

FOOTWEAR - HOSIERY - LUGGAGE
Over 50 Years' Dependable Service
KING STREET WEST - Cor. SIMCOE

COAL LUMBER SUPPLIES

Whitby Lumber & Coal Co. Ltd.

Everything in Lumber, Roofing, Wallboards, Flooring and Insulation, Doors, Sash, Millwork. Mgr's Residence 440

WHITBY **417** 212 PINE

TOBACCO
CONFECTIONERY
NEWSPAPERS

Palm Billiard Academy
15 SIMCOE STREET NORTH - - - - PHONE 87

BILLIARDS
AND
SNOOKER

T. G. GALE LIMITED
LUMBER MANUFACTURERS
284 RITSON ROAD NORTH - - - PHONE 655

Bailey
" Chas B (Josephine), h 15 Kestmoreland av
" Dalmain, wks Robson Leather, 623 Montrave av
" Fredk (Lily), asmblr Genl Mtrs, h 623 Montrave av
Bailie, Robt (Irene), pntr J H Marlowe, h 241 Quebec
Bailley, —, stenog Genl Mtrs, 496 Simcoe n, apt 3
Bain, Alex, wks Genl Mtrs, h 78 Drew
" Geo E (Grace), wks Genl Mtrs, h 204 Huron
" Margt E (wid David A), h 754 Gifford
Bainbridge, Dorothy (wid Harry), h 249 Bloor w
Baird Block, 150 Simcoe s
" Isobell G, wks Genl Mtrs, 140 Tylor crescent
" Thos M (Myrtle), asst mgr Zellers, h 44 Ontario, apt 7
Baker, Chas (Flora), reprmn Genl Mtrs, h 104 Park rd s
" Fredk T (Maud), h 283 Jarvis
" J Allan (Verna), formn Ernie Cay Lmbr, h e s Simcoe n
" Jean, nurse Genl Hosp
" John W (Lottie), wks Genl Mtrs, h 204 Gliddon av
" Leonard R, wks Genl Mtrs, 204 Gliddon av
" Leslie T (Eleanor), wks Fittings Ltd, h 34 Richmond e
" Thos G (Nerissa), mach Genl Mtrs, h 377 Gibbons
" W Walter (Hilda), wks Genl Mtrs, h 62 Park rd s
" Wilfd E (Wilhelmina), wks Genl Mtrs, h 112 Oshawa blvd
Baldwin, Albt W (Gladys E), mtl wkr Genl Mtrs, h 3 Simcoe s, apt 2
" Dorothy E, stenog Genl Mtrs, h 105 Simcoe s
" Greta, Mrs, maid, h 179 Centre
" Henry F (Mabel L), supt Genl Mtrs, h 641 Masson
" Isabella, clk R Simpson Co, Kingston rd e
Baldwin, Sidney, Embalmer and Mgr Luke Burial Co, h 214 Kendall av
" Wm L, fnshr Genl Mtrs, 3 Simcoe s, apt 2
Bale, Eleanor J (wid Arthur), h 143 King e

Bale
" Eva, 111 Elgin e
" Ida, 111 Elgin e
" John S, h 111 Elgin e
Ball, Ada (wid Robt), h 249 Nassau
" Frank, appr Times Publishing, 249 Nassau
Ball, Fred (Flossie), Prop Fred Ball Service Station & Garage, h 144 Church
BALL, FRED, SERVICE STATION & GARAGE, Fred Ball, Prop; Firestone Tires and Tubes, Repairs and Vulcanizing, General Auto Repairs, 117 Simcoe n, Phone 2462 (see advt class "Tires")
" Geo A (Dorothy A), confr 802 Simcoe s, h 798 same
" John T, Rev (Margt), evangelist, h 146 Division
" Mary B (wid Chas), h 223 Court
" W Chas (Doris), mech Fred Ball, h 260 Park rd s
Ballan, Dora, wks Genl Mtrs, 298 Mitchell av
" Ernest (Annie), wks City, h 298 Mitchell av
" Mary, 298 Mitchell av
" Wm W, prs opr Coulter Mfg, 298 Mitchell av
Ballantine, J Alfd, wks Genl Mtrs, 154 Nassau
" Jas F (Winnifred), soldier, h 154 Nassau
Ballantyne, Gwen, stenog Excelsior Life, 343 Arthur
" John R (Eva), purch agt Genl Mtrs h 343 Arthur
Ballard, Sidney D, h 496 Simcoe n, apt 10
Balsam, Ray, drvr Mac's Taxi, R R 4 Oshawa
Baluk, Walter (Mary), lab, h 232 Olive
BANK OF MONTREAL, THE, M W Reive, Mgr; Res 20 Simcoe n, Phone 11
Bannon, Marion, 280 Golf
Bant, Annie (wid Wm H), 98 Wood
" Howard J (Lillian), wks Genl Mtrs, h 68 Wilson rd s
Baran, Jos, bfr Coulter Mfg, 739 Gifford
Barbaric, Stephen (Mary), wks Fittings Ltd, h 220 Ritson rd s
Barber, John C (Harriett), h 72 Cadillac av s

J. H. R. LUKE
INSURANCE - REAL ESTATE - RENTALS
26 Simcoe St. N. - Phone 873; Res. 222 Kendal Ave., Phone 687W.

OSHAWA GARAGE Limited
CARL HOUCK, Mgr.
— Ford, Mercury and Lincoln Zephyr —
Sales and Service
139 KING ST. WEST PHONE 924
Lincoln Zephyr V-12

Barclay, Alex (Dorothy E), clk Genl Mtrs, h 389 Jarvis
" Andw, clk Fittings Ltd, 328 Jarvis
" Geo (Rosina), h 328 Jarvis
" Geo, jr (Helen), asst chem Fittings Ltd, h 304 Simcoe s, apt 9
" Jas, wks Genl Mtrs, 328 Jarvis
" John (Ruby B), mech Genl Mtrs, h 155 Rosedale av
Barge, Arthur J (Sarah E), mntnce mn Genl Mtrs, h 22 Park rd s
Barjask, John, wks Oshawa Ry, 337 Ritson rd s
Barker, A Hales (Mabel), stkpr Genl Mtrs, h 213 Arthur
" Ernest (Elizbth), prop Pet Stock Supply Co, h 151 Clarke
" Geo R (Amy), meter repr Ont Shore Gas, h 155 Tresane av
" Gertrude E, clk Pet Stock Supply, 151 Clarke
" Gordon, slsmn Weston's Bread, res Whitby
" Helen A, stenog Genl Mtrs, 151 Clarke
" Isla J, clk R Simpson Co, 213 Arthur
" John G, lab, 155 Tresane
" Lily, maid, 197 Verdun rd
" M John R (Norma M), soldier, h w s Simcoe n
" Wm (Emaline), wks City, h 197 Verdun rd
" Wm M, jr, clk G L Andrews, 197 Verdun rd
Barks, Lionel (Blanche), wks Genl Mtrs, h 216 Gliddon av
Barlok, Michl, wks Skinner Co, 534 Drew
Barlow, H Geo (Annie), h 589 Kingston rd e
" John R (Elizbth), pkr Natl Gros, h 589 Kingston rd e
" Ormond F (Aline), formn Coulter Mfg, h 96 Elgin w
Barnard, Francis M, gdnr, 215 Eulalie
" Giles W (Alma), soldier, h 282 Nassau
" Walter G (Theresa), h 215 Eulalie
Barnes, Chas A (Rose), meter supt P U C, h 262 Burk
" Edith L, clk, 346 Simcoe s
" Elsie, opr, 278 Verdun rd
" Ernest (Beatrice), opr Genl Mtrs, h 67 McMillan dr
" Fred H, slsmn Hambly's Beverages, 122 Division

Barnes
" Harry M (Jennie), asmblr Genl Mtrs, h 122 Division
" Henry F (Dora), h 346 Simcoe s
" Jos, Rev (Emma J), h 234 Dearborn av
" Lillian, opr, 278 Verdun rd
" Sidney E (Mabel), wks Pedlar People, h 278 Verdun rd
" Sidney G (Margt), wks Genl Mtrs, h 506 Kingston rd w
" Walter H (Hilda), wks Genl Mtrs, h 147 Centre
" Wilfd (Delta), wks T G Gale Ltd, h 373 Kingston rd w
Barnhart, Ernest L (Edith M), wks Genl Mtrs, h 109 Oshawa blvd
" Lillian Y, stenog Coulter Mfg, 178 Division
" Pavilion, 316 Oshawa-on-the-Lake
" Wm H (Viola), (Barnhart Pavilion), h 178 Division
Barnum, Jas (Josephine), h 133 Agnes
Baron, Chas A (Norah E), wks Genl Mtrs, h 105 Frederick
" Frank J, wks Robson Leather, lvs K J Baron
" Karol J (Exanna), shoe repr 426 Simcoe s and confr 589 Albert, h w s Cedar
" Mary, clk K J Baron, lvs K J Baron
Baron, Peter J, Prop South End Radio Service, lvs K J Baron
Barrett, Geraldine, 519 Albert
" Mary M (wid Saml), 299 King e
" Percy N (Eileen H), wks Duplate Safety Glass, h 29 Elena av
" Robt J (Louisa), ctge 519 Albert, h same
" Wentford J (Winnifred), gdnr E C McLaughlin, h 72 Rossland e
Barriage, Cecil B (Nellie), trmr Genl Mtrs, h 608 Christie av
" Lloyd B (Mary), wks Robson Leather, h 371 Verdun rd
" Murney R (Evelyn C), wks Genl Mtrs, h 898 Robson
" Percy A (Jessie), wks Robson Leather, h 883 Robson
" Percy K, wks Robson Leather, 883 Robson
" Ruth I, maid, 227 Simcoe s
Barrie, Hazel, tchr, h 17 Quebec, apt 2
Barron, Jas A (Audrey), elect Genl Mtrs, h 509 Cubert

JIM CLEMENTS
SUPERTEST SERVICE STATION
SPECIALIZING IN WASHING, GREASING WITH ELECTRIC ROCKER AND HYDRAULIC HOIST
102 SIMCOE N. PHONE 842

The N. W. STAFFORD
HIGHWAY MONUMENTAL WORKS
MONUMENTS - MARKERS - INSCRIPTIONS
Kingston Road West (Whitby, Ont.) Phone Whitby 462

Tavannes Times the World

F. A. von GUNTEN
Expert Swiss Watchmaker and Jeweller
46 KING ST. W. - OSHAWA

BRIDAL WREATH DIAMONDS

Barron
" John (Dorothy), wks Genl Mtrs, rms 127 Brock e
Barrow, Gerald J (Lillian), hrdrsr, 25 Burk
" Irene, ironer Oshawa Laundry, 162 College av
" John (Catherine), brklyr, h 41 Gladstone av
" Jos W (Lucy), frmr R S McLaughlin, h 162 College av
Barrowclough, J Wesley, (Alberta), pntr Genl Mtrs, h 38 Brock e
Barry, M Elizbth (wid Henry G), 17 Quebec, apt 17
" Roy (Minnie), soldier, 206 Verdun
Barta, Michl (Mary), wks Genl Mtrs, h 221 Tresane
Bartell, Harry, auto lndry 15-17 Bond w, h 15 same
Bartels, Freda E, stenog Anglo-Can Drugs, 14½ King e
" Lillian, h 6½ King e
Bartichuk, Chas, tlmkr Genl Mtrs, 856 Simcoe s
" Kozma, lab, h 856 Simcoe s
" Loretta, 856 Simcoe s
" Mary, stenog Natl Gros, 856 Simcoe s
Bartlett, Adele P, 44 Brock e
" Alfd W (Sarah A), wks Genl Mtrs, h 319 French
" Arthur D (Ruby M), drvr Genl Mtrs, h 283 French
" Edouard W, mus tchr 44 Brock e
" Fred E (Pearl), mgr F W Woolworth Co, h 44 Brock e
" Ivy R, wks Genl Mtrs, 319 French
" Jas A (Arleigh J), stkpr Genl Mtrs, h 318 French
Bartman, Robt, plshr Ont Mtr Sls, 353 Mary
Barton, Angus E (Enid H), supt Robson Leather, h 88 Connaught
" Arthur E (Evelyn), adjstr Bowra Elect, h 652 Sommerville av
" Irene S, acct Genl Mtrs, 561 Simcoe n
" Lawrence, wks Genl Mtrs, 76 Bond east
" Matilda S (wid Arthur W), h 561 Simcoe n
" W Gordon (Aileen), clk Biggar & Crawford, h 238 Ritson rd s
Barwell, Harold (M Ruth), meats 27 Celina, h 344 Arthur
Basaraba, Julia (wid John), 242 Bloor e
Bashucky, Michl (Mary), grndr Fittings Ltd, 681 Ritson rd s
Bassett, Edwd A, clk Bassett's, res Whitby
Bassett, Maud, Miss (Bassett's), h 115 Athol e
" Richd W (Catherine), wtchmkr Bassett's, h 15 McMillan dr
BASSETT'S, Jewellers, 1 Simcoe south, Phone 1650
Bate, Wilfd W, fruit pdlr, h 164 Elgin west
Bateman, Evelyn M, Mrs, rep North Amer Life, h 628 Simcoe s
" H Milton (Ethel L), h 31 Bruce
" Harold J (Elizbth), atndt R C Patterson, 241 Clarke
" Harold V (Hazel), eng, h 450 Simcoe s
" Hazel, Mrs, prop The Arcade, lvs 450 Simcoe s
" Hubt I (Agnes), wldr Genl Mtrs, h 159 Elliott av
" John L (Yvonne), slsmn R Simpson Co, h 216 Gliddon av
" Lillian (wid Geo), confr 102 Church h same
" Lillian, wks Zellers, 31 Bruce
Bates, Gladys, Mrs, 786 Simcoe s
" Jas H (Lela), clk Genl Mtrs, 167 Ritson rd s
" John (Etta), blksmth Fittings Ltd, R R 2
" Wilfd (Gladys), slsmn, h 786 Simcoe s
Bateson, Sydney (Constance), physcist Duplate Safety Glass, h 32 Quebec
Bathe, Dorothy G, wks Alger Press, 115 Ritson rd s
" Edwd E (Elsie P), mech Genl Mtrs h 115 Ritson rd s
Bathe, Frank P (Esther), (Bathe & McLellan), h 17 Yonge, Phone 1733W
" Herbt J (Grace), formn P U C, h 89 Oshawa blvd
" Phyllis M, stenog U A W A, 115 Ritson rd s
" Sarah W, 168 Mill
BATHE & McLELLAN (F P Bathe and F M McLellan), Successors to H M Foulds & Son, Coal, Coke, Wood, Builders' Supplies, General Contracting, etc, 81 King w, Phone 91 (see advt top lines and class "Coal and Wood")

ERNEST PARKER
ELECTRICAL CONTRACTOR
Electric Wiring — See Our Fixtures
Estimates Given—We Save You Money
252 GOLF ST. PHONE 3155

LIBBY PLUMBING CO.
PLUMBING - HOT WATER, STEAM AND HOT AIR HEATING
IRON FIREMAN, STOKERS and OIL BURNERS - McCLARY FURNACES
23 CELINA ST. (Repair Work) Phones 281; Res. 935W

Mundy-Goodfellow Printing Co., Ltd.
COMMERCIAL, CATALOGUE, MAGAZINE AND BOOK PRINTERS
SIMCOE ST. SOUTH PHONE 35 OSHAWA

Battams, Bessie, maid, 116 Verdun rd
" Saml (Mary), bfr Coulter Mfg, h 116 Verdun rd
Batten, Edwd W (Charlotte), clk Genl Mtrs, h 55 Ritson rd n
" Gladys H, 55 Ritson rd n
" Russell J, ptrnmkr, 55 Ritson rd n
Battle, Helen M, clk Zellers, 234 Bruce
" Jean H, cashr Woolworths, 234 Bruce
" Wallace G (May), blksmth Fittings Ltd, h 234 Bruce
Batty, Edwd B, 124 Elgin e
" Helen G, tchr, h 124 Elgin e
Bauder, Edgerton (May), gdnr R S McLaughlin, h 10 William e
Bawks, John H (Catherine), trmr Genl Mtrs, h 106 Agnes
" John J (Kathleen), stkpr Genl Mtrs, h 55 Brock e
" Wm J, wks Genl Mtrs, 106 Agnes
Bawtinheimer, Helen, opr Bell Tel, 295 Leslie
Baxter, Agnes, Mrs, h 66 King w
" Albt, lab, 50 Brock e
" Chas C (Marguerite), wks Genl Mtrs, h 139 Clarke
" Chas E (Mina), wks Genl Mtrs, h 5 Albany
" Edna, wks Genl Mtrs, 66 King w
" Jas C, stereo Times Publishing, 5 Albany
" John (Annie), elect Genl Mtrs, h 43 Elena av
" Jos H, h 122 William e
Bayliss, Rachael E (wid Chas), 237 Celina
Bayne, E Jean, tchr, 458 Simcoe n
" Jas R, phys 92 King e, res 34 Brock west
Bayus, Dessie (Mary), mldr Ont Mall Iron, h 9 Mill
Beach, Joyce, lvs W Beach
" Walter (Ann), mtl pltr Genl Mtrs, h w s Farewell av
Beal, Alfd (Isabelle), clk P O, h 700 Simcoe n
" Lawrence (May), wks Genl Mtrs, h 221 Oshawa blvd
Beamer, Dorothy M, stenog Conant & Annis, 70 McLaughlin blvd
" Harry H (Mary L), h 70 McLaughlin blvd
Beamish, Frank C, appr Pedlar People, 131 Brock e
" Harold M, pntr Genl Mtrs, 131 Brock e
Beamish
" John H (Ella), mech Genl Mtrs, h 131 Brock e
" Kenneth F (Edith E), carp, h 86 William w
" Mary K, stenog Genl Mtrs, 131 Brock e
" Wm K, 86 William w
Bear, Geo, 209 Annis
" Wm (Agnes M), formn Genl Mtrs, h 9 Quebec, apt 3
Beard, Alice (wid Thos R), h 260 Golf
" Geo A (Ella), stkpr Genl Mtrs, h 161 Alma
" Henry S (Sophia), lab, h 202 Albert
" Thos E (Hilda G), formn Genl Mtrs h 111A Ritson rd n
Beasley, Jos (Florence E), wks Duplate Safety Glass, h 288 Festubert
Beaton, Hugh A (Helen N), with Beaton's Dairy Prod, h 32 Park rd n
" Hugh R, dairymn Oshawa Dairy, 287 St Eloi
" Jennie E (wid John), h 104 Athol e
" John, clk Htl Genosha, 66 King w
" John H (Madeline I), h 55 Connaught
Beaton, John L (Grace), Pres Beaton's Dairy Products Ltd, h 243 King west
" Roy R (Margt C), trav, h 24 Fairbanks
" Wm, wks Duplate Safety Glass, 509 Albert
BEATON'S DAIRY PRODUCTS LIMITED, J L Beaton, Pres; 245 King w, Phone 700
Beattie, Percy H, caretkr Casa Loma Apts, h 161 King e
Beatty, Alex (Helen), grndr Fittings Ltd, h 559 Albert
" Alex J, wks Ont Mall Iron, 559 Albert
" Lyman E, wks Ont Mall Iron, 559 Albert
" Robt M, wks Genl Mtrs, 559 Albert
BEATTY WASHER STORE LIMITED, W G Ritchie, Mgr; 66 Simcoe n
Beauchamp, John, wks Oshawa Wood Prod, R R 2 Bowmanville
Beauchemin, Rolande, wks Anglo-Can Drugs, 201 Simcoe n
Beauprie, David (Julia) h 225 St Julien
" Erwin C, wks Genl Mtrs, 225 St Julien
" Lloyd, wks G Glecoff, 225 St Julien

DON FARRELL
WOOD TURNING, PATTERN MAKING, SHAPING, ETC.
175 KING WEST, NEAR NASSAU ST.

TOWING
ACCESSORIES
WELDING
REPAIRS

OFFICIAL "BEAN" WHEEL ALIGNING, BEAR HEADLIGHT SERVICE
STEPHENSON'S GARAGE
FRAME STRAIGHTENING A SPECIALTY

15 CHURCH ST.
PHONE 2094

SUDDARD
Bicycles and Repairs
638 SIMCOE ST. SOUTH

BATHE & McLELLAN
81 KING ST. WEST
PHONE 91
COAL, COKE, WOOD, HARDWALL PLASTER, LIME, CEMENT, BUILDING MATERIALS, ASPHALT PRODUCTS, Etc.

Beavis, Edwd G (Eunice), wks Genl Mtrs, h 131 Eldon av
" Jas G (Violet L), wks Genl Mtrs, h 130 Eldon av
Bebbington, Edwin (Evelyn), gdnr, h 193 William e
Beberany, Paul, wks Fittings Ltd, 502 Front
" Wm, 502 Front
Beck, Dorothy, 175 Burk
" Jos A (Annie), wks Oshawa Auto Parts, h 50 Queen
" Mary (wid Lorne), h 175 Burk
Beckett, Albt R (Lucy), jntr Oshawa Arena Ltd, h 70 Park rd s
" Gordon (Della), asmblr Genl Mtrs, h 99 Richmond w
Beckman, Harry F (Adelaide I), comp Alger Press, h 17 Lloyd
Bedlow, Margt (wid Saml), h 755 Albert
Bednar, John, 215 Mitchell av
Bedor, Edwd, wks Skinner Co, 27 Erie

BEECROFT, FRANK L, Lumber, Lath, Sash, Doors, Millwork, Flooring, Insulation, Interior Trim, Roofing, Cedar Shingles, Estimates, Prompt Delivery, 201 Pine (Whitby, Ont), Phone Whitby 627

Beerman, Frank J (Susan), clnr Pickwick clnrs, h 45 Bloor e
Beevor, Arthur F W (Mary), wks Genl Mtrs, h 306 Gliddon av
Begg, Harry J (Margt), clk Genl Mtrs, h 119 Alexandra
" Moira, 119 Alexandra
Begley, Frank P, wks Genl Mtrs, h 224 St Julien
Belcher, Alfd, plshr Genl Mtrs, 154 Division
" Jos C (Verna A), h 49 Warren av
Belfry, Chas A, Rev (Eva E), h 185 Centre
Belko, Andw (Helen), trkr, h 15 Gibbons
" John, 15 Gibbons
" Jos (Vera), h 337 Ritson rd s
Bell, Albt E (Jean), taxi r 23 King w, h 10 Centre
" Alex W (S May), mgr Motor Express, h 468 Simcoe n
" Angus D (Evelyn), prf rdr Mundy-Goodfellow, h 103 Ritson rd s

Bell, Barbara, Supt Oshawa General Hospital, Res 47 Alexandra

Bell
" Donald (Amanda), mech Ont Mtr Sls, h 132 Rose Hill blvd
" Everett, formn Genl Mtrs, 209 Oshawa blvd
" Frank C, h 109 Simcoe n
" Geo J (Maude), wks Powles Engineering Co, h 176 Mill
" Harold L (I Jean), clk Genl Mtrs, h 16 Ritson rd n
" Irene, maid, W E Phillips
" Jas (Daisy), mach opr Fittings Ltd, h 74 Gladstone av
" Jane E (wid Mathw), 76 Nassau
" John, 77 Westmoreland av
" John J (Jean), caretkr Coll & Voc Inst, h 77 Westmoreland av
" John T (Grace N), lab, h 168 Olive
" Laura, opr Schofield Woollens, 76 Nassau
" Margt, Mrs, 15 Division
" Margt, dietn Duplate Safety Glass, 176 Mill
" Margt C, 106 Lauder rd
" Mathw, coremkr Fittings Ltd, 76 Nassau
" Matilda (wid Thos), 186 Mill
" Ransom, h 76 Nassau
" Regd W (Ethel), aud Genl Mtrs, h 172 Burk
" Robt, clk Genl Mtrs, 76 Nassau
" Rose M, 74 Gladstone av

BELL TELEPHONE CO OF CANADA, H M Black, Mgr; 15 Victoria

" Thos, 492 Front
" Walter D (Lottie), lino opr Times Publishing, h 106 Lauder rd
Bellamy, Evelyn, nurse Genl Hosp
" Harold R (Muriel), slsmn Lincoln Shoe Stores, h 18½ Simcoe s
Bellingham, A Wm (Olive A), wks City h 170 College av
" Anne O, stenog Anglo-Can Drugs, 170 College av
" Mary, ldgrkpr Natl Gros, 170 College av
" Wm J (Roma), clk Genl Mtrs, h 96 Gladstone av
Bellis, Albt E (Kathleen), soldier, rms 158 William e
" Geo (Agnes), opr Pedlar People, h 153 Albert
Belsh, Susan, h 225 Kendal av
Belt, W Regd (E Louise), h 17 John
Bemis, Ernest W (Susie), stmftr F D Garrard, h 236 Dearborn av

BOND BROS. SERVICE STATION
GOODRICH TIRES, RADIOS, REFRIGERATORS
KING ST. COR. RITSON RD. PHONE 2561
IMPERIAL STATION

HENDERSON'S

Books and Stationery, Office Supplies, Sporting Goods

18 KING ST. EAST WALL PAPER PHONE 142

Bemis
" Ralph H (Jessie), wks F D Garrard 282 Kingston rd e
" Ray D (Dorothy), plmbr F D Garrard, h 297 Buena Vista
Bennet, David (Elsie), wks Genl Mtrs, h 87 Arlington av
Bennett, Albt (Violet), wldr Genl Mtrs, h 353 Jarvis
" Ann E (wid John W), h 111 Ritson rd n
" Eliza (wid Benj), 303 Kingston w
" Evelyn A, opr, 125 Celina
" Flossie I, 77 Drew
" Frank R (Winnifred), trmr Genl Mtrs, h 311 Jarvis
" Geo, clk G Sachlas, 110 Athol e
" Geo C (Jessie L), wldr Genl Mtrs, h 105 Agnes
" Harry R (May E), slsmn Donald Mtr Sls, h 655 Carnegie av
" Hazel A, slsldy Kresges, 125 Celina
" Henry C (Minnie), h 34 Fairbanks
" John H (Dorothy), wks Genl Mtrs, h 81 Roxborough av
" Jonathan (Elizbth), gdnr R S McLaughlin, h 59 Park rd s
" Nell, opr Collette Beauty Salon, lvs Corbett's Point
" Richd F (Henrietta), h 77 Drew
" Robt R (Violet), mtl wkr Genl Mtrs, h 125 Celina
" W J Ross (Clara), formn Duplate Safety Glass, h 69 McGregor
" W Orvel (Violet), agt Excelsior Life, h 80 Simcoe s
Benson, Bibi, 286 Golf
" Ethel G, 287 Division
" Harry F (Grace), trmr Genl Mtrs, h 43 Gladstone av
" Jane (wid Richd), 43 Gladstone av
" John F (Dagmar M), eng Genl Mtrs, h 286 Golf
" John F, jr, dye mkr Genl Mtrs, 286 Golf
Bent, Percy (E Alma), chkr Oshawa Dairy, h 597 Oxford
Bentham, Henry H, bfr Skinner Co, 130 Annis
" Jas H, wks Skinner Co, 739 Gifford
" Wm (Mary), h 130 Annis
Bentley, Chas, tinter Alger Press, 115 Agnes
" Emma (wid Ernest), h 314 Albert
" Wm (Earline), formn Duplate Safety Glass, h 314 Albert
Berg, Felix, Prop Berg's Ladies' Wear, h 184 Celina
" Maurice (Bella), clk Dom Clothing Co, h 131 Ritson rd s
BERG'S LADIES' WEAR, F Berg, Prop; Ladies' & Misses' Ready-to-Wear, Newest and Smartest Styles, "The Store of Good Values," 8 King w, Phone 1173
Bernath, Peter (Mary), mldr Fittings Ltd, h 59 Harold
Bernier, Zanon (Bessie), asmblr Genl Mtrs, h 284 Simcoe s, apt 6
Berry, A Victor (Eva), agt Lon Life, h 223 Burk
" W Morgan (Maude), stkpr Genl Mtrs, h 292 Pine av
Bertrand, Allan I (Noreen), h 185 Oshawa blvd
" Karl L (Lillian), clk Genl Mtrs, 252 Golf
" Ralph C (Louise), trav, h 297 William e
Besnar, Geo, lab, 237 Beatty av
Bessie, Wm (Annie), wks Pedlar People h 734 Roger
Bethel Gospel Church, Rev S W Helmer, pastor; 18 Athol w
Betty Cake Shop, C T Wright, mgr, 20 King w
BETTY LOU PERMANENT WAVE SHOPPE (Mrs B Auld, Hairdressing and Beauty Culture 86 Simcoe n, Phone 2968 ("Oshawa's Oldest Established Permanent Wave Shoppe"), (see advt bottom lines)
Bevan, John (May), plmbr 48 Prince
" Jos (Rose), mech Genl Mtrs, h 310 Nassau
Bezzant, Harold W, insp Genl Mtrs, 169 Roxborough av
" Robt L (Frances N), wldr Genl Mtrs, h 169 Roxborough av
Bialek, Paul (Rose), wks Robson Leather, h 480 Albert
Bickell, Jas A (Sarah), (South Oshawa Insurance and Real Estate), h 208 Celina
Bickle, Anthony G (Alice), carp Gay Co, h 92 Yonge
" Gladys B, stenog Genl Mtrs, 154 Colborne e
" Harold J (Evelyn), clk Duplate Safety Glass, h 84 Yonge
" Harry, insp Genl Mtrs, 154 Colborne e

SAMUEL J. BABE

GENERAL INSURANCE

29 CHARLES STREET - - - - PHONE 511

SEE

ROY NICHOLS

FOR GOOD USED CARS

Financed Under The GMAC PLAN

•

GARAGE

Gasoline

•

Courtice ONT.

4½ Miles East, on Kingston Road

PHONE 601J

NEW AND USED CCM SKATES — WELDING

OSHAWA BICYCLE WORKS
25 PRINCE ST. AT BOND
ALL KINDS OF REPAIRS

NEW AND USED CCM BICYCLES JOYCYCLES

BILL'S PLACE
(Bill Dunn—Billy Taylor)
BILLIARDS
TOBACCOS—SMOKERS SUNDRIES
28 Simcoe St. S.
834 - Phones - 2227

Bickle
" John E (Rose), trmr Genl Mtrs, h 154 Colborne e
" Richd (Winnie), h 83 Bloor e
" Wm J (Daisy F), formn Genl Mtrs, h 151 Colborne e
" Worthy (Emma), gdnr, h 295 Arthur
Biddle, Geo A (Nina L), wks Genl Mtrs, h 196 Celina
" Kenneth A (Jean S), stkpr Genl Mtrs, h 291 Leslie
Biddulph, John (Elsie), crd mgr Beatty Washer Store, h 317 King e
Bidgood, Alice (wid Fred) h 202 Clarke
" Fred, wks Genl Mtrs, 202 Clarke
Bienkowski, Walter (Helen), mldr Fittings Ltd, h 128½ Olive av
Bigelow, Ross L (Mona G), drvr Genl Mtrs, h 381 Louisa
Biggar & Crawford, E R Henry, mgr; stock brokers, 37 King e
Biggs, Madeline, tchr, 70 Gladstone av
" Rosina, 394 Olive av
Bigley, Steve (Elizbth), mldr Fittings Ltd, h 229 Clarke
Bigwood, Leonard S (Edith K), landscape gdnr 97 Montrave, h same
" Seymour W, clk Genl Mtrs, 97 Montrave av
Bilenski, Harry (Sophie), h 634 Drew
" John (Katie), wks C N R, 634 Drew
BILL'S PLACE (Bill Dunn, Billy Taylor), Tobacconists, News Agent, Shoe Shine and Barber Shop in Connection, Ten Modern Billiard Tables, 28 Simcoe s, Phones 834 and 2227 (see inside back cover and top lines)
Billingston, Marion, maid W E Phillips, h 105 Simcoe s
Bills, Sophie, Mrs, maid Commercial Htl
Bilous, Andw (Stella), wks Ont Mall Iron, h 241 Graburn av
" John, wks Fittings Ltd, 241 Graburn av
" Mike (Mary), lab, h 242 Graburn
Bilski, Walter (Annie), slsmn Ideal Dairy, h 373 Mitchell av
BILTMORE THEATRES (OSHAWA) LIMITED, Operating The Biltmore Theatre, Double Features, Continuous Shows, Popular Prices 39 King e, Phone 534 (see advt side lines)
Bilton, Arthur, studt, 204 Celina
" Claude, h 204 Celina
Bingham, John (Agnes), asmblr Genl Mtrs, h 50 Elgin w
Bino, Antonio (Irene), eng Coulter Mfg h 71 Westmount av
" Jos (Teresa), wks Coulter Mfg, h 750 Rowena
Bint, Richd A (Margt), fndry r 161 King w, h 321 Albert
" Richd A, dely Karn's Drug Store, 118 Gladstone av
" Robt F (Edna M), trmr Genl Mtrs, h 118 Gladstone av
Birchall, Dorothy, wks Genl Mtrs, 66 Oshawa blvd
" Eileen, stenog Jos P Mangan, 66 Oshawa blvd
" Geo (Mary), mech Ont Mall Iron, h 126 Burk
" Marie (wid Albt F), h 66 Oshawa blvd
Bircham, Fred G, wks Duplate Safety Glass, 109 Stacey av
" Harry (Rachel), ptrnmkr Fittings Ltd, h 199 Court
" Jos (Laura), trmr Genl Mtrs, h 70 Wilkinson av
" Lawrence E (Guscott & Bircham), 311 French
" Wm J (Mary), confr 311 French, h same
Birchard, Clinton M (Cleo J), clk Genl Mtrs, h 59 Greta
Bird, Doris M, maid, 113 Eldon av
" Ethel M, clk Kresges, 113 Eldon
" Forge F (Adelaide), wks Duplate Safety Glass, h 113 Eldon av
BIRD, GRANT L (Evelyn), Physician and Surgeon, 92 King e, Phone 586 and 587; h e s Simcoe n
" John, wks Genl Mtrs, 113 Brock e
" John L, clk Genl Mtrs, rms 120 Elgin e
Bisek, Benj, wks Robson Leather, 235 Graburn av
Bishop, Arthur (Edna), h 148 King w
" Bertha E (wid Jas), h 119 Brock e
" Frank, wks L Bishop, 255 John
" Lee (Gertrude), rad reprs 38 Bond w, h 255 John
" Robt G (Grace), h 311 Celina
Bissonette, Jos (Dora), auto reprs 381 Kingston rd w, h 377 same
Bitman, Geo, wks Ont Mall Iron, 313 Ritson rd s

RED INDIAN GARAGE
EXPERT AUTO REPAIRS
WE SPECIALIZE IN
HYDRAULIC BRAKES — KNEE ACTION UNITS
67 KING ST. W. PHONE 3070

Rodd's Tire & Battery Service
ATLAS TIRES—WHOLESALE AND RETAIL—VULCANIZING
KING ST. WEST Cor. Centre St. PHONE 930

Black, Archd (Isabella), wks Genl Mtrs, h 724 Cedar
" Archd jr, wks Genl Mtrs, 724 Cedar
" Arthur N (Arlie H), drvr C P Exp, h 41 Fairbanks
Black, Bernard (Mary), (Black's), h 421 Masson
" Danl (Mary H), h 32 Fisher
" Donald E, wks Robson Leather, 32 Fisher
" Edwd J (Nellie), wks Soanes Bros, h 69 Wilson rd s
" Frank M (Hilda E), clk Genl Mtrs, h 527 Simcoe n
" Glenys L, stenog Genl Mtrs, 468 Masson
" H R Marwood (Janet E), wks Genl Mtrs, h 28 Aberdeen
Black, Harry M (R Millie), Mgr Bell Telephone Co of Canada, h 468 Masson
" J Russell (Mary G), tchr Coll & Voc Inst, h 62 Westmoreland av
" Julia, Mrs, hrdrsr 23 Athol w
Black, Oscar (Clare), Ladies' Wear, Hosiery, Etc, 72 Simcoe n, Phone 179; h 21 Westmoreland av
" Pinkus (Schindel), h 730 Simcoe s
" Russell J (Julia), hrdrsr Mrs. J Black, h 23 Athol w
" Saml, 350 Richmond e
" Saml (Sarah), jntr St Andrew's Church, h 16 Bruce
" Sarah, maid, 32 Fisher
BLACK'S (Bernard Black), Merchant Tailors, Men's Furnishings, Foot Wear, Etc, 70 Simcoe n, Phone 179
Blackburn, Edwd (Alice), h 167 Elliott
Blackburn, Peter A (Julia), City Treasurer, h 313 King e
Blackler, Arthur T (Laura I), (Blackler & Atkinson), h 608 Carnegie
" Dorothy M, 193 Bloor w
" Emily (wid Mathw), 483 Albert
" Leonard W (Amy), stkpr Genl Mtrs, h 162 Mill
" N Victor, studt, 162 Mill
" Wm (Henrietta), wks Bell Tel, h 193 Bloor e
" & Atkinson, serv stn, 136 King w
Blackwell, Peter (Helen), wks Robson Leather, h 167 Bloor e
Blair, Bernice, maid, 102 Roxborough
" Blanche, clk Mrs L Crowell, 26 Prince
Blair
" Duncan G (Agnes), wks Genl Mtrs, h 62 Harold
" Ernest W (Pearl E), stkmn Genl Mtrs, h 120 Ritson rd s
" J Alvin (Audrey), slsmn Beaton's Dairy, h 414 Park rd s
" Leslie S (Antoinette), mech Genl Mtrs, h 259 Mary
" Nelson, wks Genl Mtrs, rms 81 McMillan dr
" Phyllis, clk Jury & Lovell, lvs S E Blair
" Ray B (Georgina), trmr Genl Mtrs, h 86 Simcoe n, apt 4
" Reuben A (Edna), drvr McLaughlin C & S, h r 104 Church
" Sebert N (Jessie), elect Can Knox Glass, h 39 Simcoe n, apt 6
" Stanley E (Jane), wks Genl Mtrs, h w s Wilson rd n
" Wm (Sarah), slsmn Royal House Furngs, h 44 Bond e
Blake, Dorothy H, mail clk Genl Mtrs, 47 Gladstone av
" Fred A (Mabel), clk Phillips Sales, h 187 College av
" J Bartlett (Marie), real est, h 68 Barrie av
" J Dorothy (wid Hugh), h 47 Gladstone av
Blakely, Harry W (Laura P), insp Genl Mtrs, h 121 Alma
" John C (Bertha), h 245 John
Blanchard, Chas H (Stella M), insp Genl Mtrs, h 99 Alma
" Harry C (Edna M), wks Robson Leather, h 124 Conant
" John, wks Robson Leather, 124 Conant
" Wm, 215 King w
Blanche, Harry C (Marguerite), asst supt Alger Press, h 7 Celina, apt 6
Blancowe, Kenneth (Helen M), pntr, h 255 Bruce
Bland, Evelyn, supvsr Genl Hosp
" Robt W (Elsie), wks Genl Mtrs, h 60 Wilson rd s
Blasko, Andw (Helen), mldr Fittings Ltd, h 500 Drew
" Peter (Violet), wks Genl Mtrs, h 619 Albert
Blatch, Albt E (Winnifred), grndr Fittings Ltd, h 85 Hall
" Wm (Gladys), lab, h 230 Nassau

ARMSTRONG FUELS
COAL COKE WOOD
59 CHURCH
PHONE 2727W

OSHAWA
CASH REGISTER and TYPEWRITER SERVICE
(Guaranteed Workmanship)
17 ATHOL ST. WEST PHONE 2230

GENERAL TIRES
DISTRIBUTED BY
W. R. CHAPMAN, AUTO ELECTRIC
16-18 CHURCH ST.
PHONE 411

LUKE BURIAL CO.
MOTOR AMBULANCE — Day and Night Service
67 KING ST. E. PHONE 210

Blatter, Geo F (Bernadette), tlmkr Genl Mtrs, h 31 Chestnut
Blazejewicz, Peter (Lena), mldr Fittings Ltd, h 158 Olive av
Blears, Gerald (Rena M), wks Genl Mtrs, h 225 Clarke
Bleecker, Edna, 118 Division
Blewett, Marietta (wid J Wesley), h 69 Harold
" Marjorie F, stenog Genl Mtrs, 69 Harold
" Ruth, maid, 338 Kingston rd w
Bligdon, Doreen, wks Genl Mtrs, 20 Mill
" Edwin G (Florence), eng Ont Mall Iron, h 20 Mill
" Eric W, mach Ont Mall Iron, 437 Centre
" Phyllis R (wid Wm), h 437 Centre
" Roy E, ptrnmkr Ont Mall Iron, 437 Centre
BLIGDON, STAN, BATTERY SERVICE, Stanley Bligdon, Prop; Willard and Hart Batteries, Sales and Service, 20 Mill, Phone 960 (See advt preface)
Bligdon, Stanley G (Dorothy), Prop Stan Bligdon Battery Service, h 31 Gibbs, Phone 3252J
Blight, Evelena (wid Edwd), h 43 Colborne e
" Geo A (Ethel M), formn Genl Mtrs, h 555 Simcoe n
" Jas A (Maud R), trmr Genl Mtrs, h 489 Masson
" Theo (Mae), prsmn Mundy-Goodfellow, res Whitby
Blok, Katie (wid Steve), h 628 Oshawa
Bloomer, Geo H (Mildred), wks Genl Mtrs, h 364 Oshawa-on-the-Lake
" Geo R, lab, 476 Kingston rd w
" Jas (Ethel), gdnr, h 476 Kingston rd west
Bloomfield, Russell, bkr Perfection Bkry, 18½ King e, apt 1
Blore, Douglas (Nancy), gdnr R S McLaughlin, h r 42 Brock w
Blott, Jas J (Mary), plshr Ont Mtr Sls, h 756 Douglas
Blow, Chas W (Ada), asmblr Genl Mtrs h 2 Prince
" Gordon O (Mabel), soldier, h 236 Roxborough av
" Morley G (Rose A), mntncemn Genl Mtrs, h 186 Bruce
Blowing, Wm J (Mary), h 73 Westmount av
Blowright, Allen B, clk Genl Mtrs, 108 Rosedale av
Blumenstein, Harvey (Sonia), ladies' tlr 152 Simcoe s, h same
Blyth, Alex F (Gladys), wks Genl Mtrs, h 185 St Julien
" Jas S (Susan), h 180 Park rd s
Boaprey, Carman L (Florence), h 323 Oshawa-on-the-Lake
" Elizbth (wid John R), h 232 Eulalie av
" Jean M, stenog Duplate Safety Glass, 232 Eulalie av
BOARD OF EDUCATION, W G Bunker, Business Administrator, Office Centre St School, 120 Centre
Bobak, Andrew (Louise), (Oshawa Bicycle Works), h 227 Mitchell av
Boddy, Albt, wks Fittings Ltd, 173 Mill
" Arthur S, 24 Bagot
" Evelyn E, slsldy Ward's, 24 Bagot
" Geo, 207 Simcoe s
" Harold D (Lillian M), wks Robinson Leather, h 297 Jarvis
" Helen F, tchr, 40 Quebec
" Jos D (Etta), jntr Simcoe St United, h 24 Bagot
" Norman W (Doris R), mill mn Robson Leathers, h 87 John
" Robt (Mary), h 51 Whiting av
" Wm (Letitia), wks Robson Leather, h 40 Quebec
Boden, Lawrence W (Elsie), wks Genl Mtrs, h 92 King e
Bodnar, Irene, wks Genl Mtrs, 92 Division
" Jos, wks Knox Glass, 237 Graburn
Boe, Wm (Samuelena), 102 Elgin w
Boes, Irene, 138 King e
Bognar, Karl, lab, 634 Brassey
Bohoychuk, Peter (Alexandra), h 597 Albert
Boht, Danl (Audrey), carp, h 106 Ritson rd s
Bohun, Mike (Mary), wks Ont Mall Iron, h 268 Ritson rd s
Boissin, Wm H (Isabelle M), wks Genl Mtrs, h 33½ Simcoe n, apt 2
Bojko, Philip, trkr, h 235 Mills av
Bokwa, Andw (Sophie), wks Ont Mall Iron, h 153 Olive av
Bolahood, Anthony (Rose), clk Mrs F Bolahood, h 44½ Simcoe n, apt 1
" Fahda, Mrs, confr 61 King e, res 59 same

FELT BROS., JEWELERS; DIAMONDS PEARLS and PRECIOUS STONES
12 SIMCOE ST. S. Established 1886 PHONE 188

THE ROBERT **DIXON** COMPANY LIMITED **Coal**
313 ALBERT ST. PHONE 262 5 DIRECT LINES

Bolahood
" Peter J (Elizbth), clk Mrs F Bolahood, h 15 William e
Bolbas, Wesley S (Florence), plshr Genl Mtrs, h 303 Pine av
Bolechinski, Nick, h 256 Park av
Bolka, John (Helen), lab, h 621 Drew
Bolton, Chas E (Maude), lab, h 69 Cordova rd
" Fred, h e s Park rd s
" Helen, 69 Cordova rd
" May, Mrs, ironer Oshawa Lndry, 440 Centre
Bonczyk, Stanley, mldr Fittings Ltd, 276 Centre
BOND BROTHERS SERVICE STATION (H R and W B Bond), Complete Battery Service, Brake Linings and Repairs, Goodrich Tires, Radios and Refrigerators, 275 King e, Phone 2561 (see advt bottom lines)
" Esther A (wid John), h 93 Westmoreland av
Bond, Harold R (Bond Bros Service Station), Res 15 Ritson rd s
" Irene V, wks Alger Press, 93 Westmoreland av
" Orville, stk rm Genl Mtrs, 66 King west
Bond, W Blake (Doris), (Bond Bros Service Station), h 15 Ritson rd south
Bondaruk, Mary, 510 Russell av
" Moses (Pauline), tlr, h 510 Russell
" Rosie, 510 Russell av
Bone, Edgar S (Stella), mtl fnshr Genl Mtrs, h 252 Arthur
" Ethel M, bkpr Little Covent Fish Mkt, 42 Colborne w
" Geo L (Phoebe), wks Genl Mtrs, h 109 Ontario
" Hattie G (wid John), h 42 Colborne w
" Leo R (Morah), mtl fnshr Genl Mtrs, h 108 Gladstone av
" Rose (wid Thos), 23 Royal
" Roy R, msngr C P R Communications, 108 Gladstone av
" Saml A (Irene B), contr 467 Masson, h same
" Wm J (Gwendola), mgr Liquor Control Bd, h 136 Church
Boneham, Ralph H (Alice), wks Duplate Safety Glass, h 759 Gifford
Bonnell, Edgar L (Eva), ctr Genl Mtrs, h 102 Elgin w
" Eva (wid Stanley), 166 Nassau
Bonnetta, Albt E (Winnifred), service mgr Genl Mtrs, h 403 Masson
" Cecil J, clk Brewers' Wrehse, h 118 Church
" Frank, atndt Bond Bros, Kingston rd west
" Thos R (Metta M), gros, h 118 Church
Bonzyk, Tony, wks Ont Mall Iron, 467 Albert
Boodz, Wm (Alexandra), mldr Fittings Ltd, h 509 Russell av
Book, Delbt C (Florence), wks Bell Tel, h 607 Hortop av
Bools, Edwd T (Ada), lathe hd Genl Mtrs, h 10 St Lawrence av
Boone, Margt R, bkpr Genl Mtrs, 42 Colborne w
Boorman, Frank (Helen), wks Robson Leather, h 22 Frank
" Wm F, wks Robson Leather, 22 Frank
Boote, Edgar (Kathleen), mech Genl Mtrs, h 485 Louisa
Booth, Arthur (Annie), ptrnmkr Genl Mtrs, h 93 Elgin e
" Emily E (wid John R), h 156 Ritson rd s
" Evelyn, nurse Genl Hosp
" Geo R (Dorothea), vet surg 323 Kingston rd w, h same
" Harold L (Lillian M), wks Genl Mtrs, h 262 Alice
" Leslie V (Mae R), drftsmn Genl Mtrs, h 522 Rogers
" Marietta E, h 319 Mary
" Stewart, soldier, 196 Division
" Verner S (Florence), asmblr Genl Mtrs, h 196 Division
Borek, Stanley (Anna), tlr 8 Athol w, h 12½ same
Borland, John, tlmkr Genl Mtrs, 10 Centre
Borrow, Peter E (Lucy), wks Genl Mtrs, h 631 Sommerville av
Borrowdale, Geo, drvr Martin Transp, 333 Simcoe s
" John H, clk P U C, 9 Quebec, apt 8
Boshkovich, Steve (Mary), (Original Lunch), h 116 Olive av
Bosiak, Carl (Oshawa Cash Register & Typewriter Service), Res 17 Athol w, Phone 2230
Boston, Janet, Mrs, 64 Centre
Bothwell, David, mach Adanac Mach, R R 3 Bowmanville

COOK MOTOR SALES
26 ATHOL ST. W. - PLYMOUTH, CHRYSLER and FARGO TRUCKS - PHONE 503
SALES & SERVICE

STEVE ZADOROZNY
GENERAL CONTRACTOR
TINSMITH and SHEET METAL WORKS—FURNACES
REPAIR WORK A SPECIALTY 485 BLOOR EAST

MAROON SERVICE STATION
R. C. McALLISTER
WHITE ROSE GAS & OILS — FIRESTONE TIRES
PRINCE, Cor. Bond W.
PHONE 1142

MAROON HAULAGE
R. C. McALLISTER
COAL - COKE - SAND - GRAVEL
PRINCE, Cor. Bond W.
PHONE 1142

Lumber

W. VICTOR PEACOCK
LUMBER and LUMBER PRODUCTS
MODERN KITCHENS and INSULATION
341 RICHMOND E. PHONE 3310

Bottomley, Anne, maid, 274 Clarke
" Chas, jr, wks Genl Mtrs, 274 Clarke
" Chas R (Isabelle), wks Genl Mtrs, h 274 Clarke
" Harry (Kathleen M), asmblr Genl Mtrs, h 189 Hibbert
Bottrell, Wm E (Libby M), plshr Genl Mtrs, h 170 Alma
" Wm G, 170 Alma
Bouckley, Arthur L (Elsie), mech Ont Mtr Sls, R R 2
" Aubrey L (Evelyn), body wkr Ont Mtr Sls, h 294 Burk
Bouckley, Aubrey L (Elizabeth), (Mike's Place), h 19 King w, apt 2
" Ernest, pltr Coulter Mfg, 131 Stacey av
" Ernest L (Elizbth), h 131 Stacey
" Fred C, pltr Coulter Mfg, 131 Stacey av
" Harold (Anna L), clk Mike's Place h 258 Grooms av
" Robt, 131 Stacey av
" Thos, 19 King w, apt 2
" Thos L (Isabella), pntr Genl Mtrs, h 140 Division
Boudreau, Louis A (Hannah), City firemn, h 570 Masson
Boughton, Annie L (wid Roger W), h 749 Margaret
Bourbulis, Gregory, confr 86 Simcoe s
Bourne, Alec F, plmbr F D Garrard, 150 Bloor w
" Christine, opr. 146 Elgin e
" Ernest F (F Daisy), bkr Tod's Bread, h 240 Nassau
" Ernest W (Christina), slsmn Riordan's Dairy, h 146 Elgin e
" Frank (Elizbth), mech Genl Mtrs, h 150 Bloor w
Bovey, Catherine (wid —), h 20 Brock e
Bovin, Demerise (wid Jos), h 74 Montrave av
" Eugene, asmblr Genl Mtrs, 74 Montrave av
Bowan, Leonard (Wilhelmina), wks Cities Serv Oil, h 208 Centre
Bowden, Evelyn, stenog Genl Mtrs, 126 Brock e
" Lois M, clk Bell Tel, 124 Colborne e
" Lucy, 91 Alice
" Melvin R (Marie), confr 48 Bond e
" Thos P (Lillian), h 126 Brock e
BOWDEN, WM F, Tinsmith and Sheet Metal Worker, Air Conditioning, Blowers, Stokers, Built-up Roofing, Agent for Heckla Furnaces, 54 Burk, h same. Phone 2589
" Wm G, with Fittings Limited, h 124 Colborne e
Bowen, Chas L (Bessie), body wkr Genl Mtrs, h 328 Pine av
Bowerman, Ralph, wks Genl Mtrs, 67 Patricia av
Bowers, A Leslie (Elizbth D), mech Fittings Ltd, h 29 Avenue
" Arthur J (Kate A), h 629 Oxford
" Leslie W, clk S C Andrews, 286 Celina
" May, stenog Genl Mtrs, 629 Oxford
" Phyllis, wks Schofield Woollens, 67 Rose Hill blvd
" Sidney E, wldr Genl Mtrs, 629 Oxford
Bowers, Stanley W (Vera), (Bowers Service Station), h 255 King e
BOWERS SERVICE STATION (S W Bowers), B-A Dealer, Dunlop Tires, Exide Batteries, Auto Repairs and Greasing. 261 King e, Phone 414
" Thos (Annie), firemn Genl Mtrs, h 67 Rose Hill blvd
" Walter (Evelyn), h 286 Celina
Bowins, Howard L (Eliza J), rvtr Genl Mtrs, h 402 Park rd s
" Ross, farmer, 402 Park rd s
Bowler, David J, lab, 382 St Julien
" Donald, wks Genl Mtrs, 382 St Julien
" Edith, maid, Genl Hosp
" Geo, lab, h 294 College av
" Jas R (Edith), wks Genl Mtrs, h 361 Verdun rd
" John N (Florence), wks Genl Mtrs, h 382 St Julien
" Thos E (Annie), wks Genl Mtrs, h 162 Montrave av
" Thos E jr (Edith), trmr Genl Mtrs, h 166 Montrave av
" Vernon, 162 Montrave av
" Wm, brbr, 162 Montrave av
Bowman, Duncan, steward Oshawa Golf Club, 145 Alice
" Isabel B, 145 Alice
" Jas (Sadie), prsmn Alger Press, h 213 Huron
" Jean M, clk Genl Mtrs, 145 Alice
" John M, mech Genl Mtrs, 145 Alice

ARTHUR LEWINGTON
"City's Premier Florist" 24 King St. East
PHONE 479 - NIGHTS AND SUNDAYS 1574J

MILLS MOTOR SALES

PONTIAC AND G.M.C. SALES AND SERVICE

Complete Service Station — Expert Mechanical Repairs

265 KING ST. WEST - - - - PHONE 1351

Bowman

" Leonard C, atndt H O Perry, 208 Centre

" Matthew N (Ina), stkpr Genl Mtrs, h 107 Ritson rd n

" Mathw N (Jeanie), sergt Police Dept, h 145 Alice

" Sanford A, clk Htl Genosha, rms 97 Bond e

" Sidney (Nellie), wks Duplate Safety Glass, h 277 Verdun rd

" Wm, insp Fittings Ltd, 145 Alice

Bowra, Charles (Verna), Prop Bowra Electric & Hardware, h 624 Simcoe n

BOWRA ELECTRIC & HARDWARE, Charles Bowra Prop, Electrical Contractors and Fixtures, Household Hardware and Paints, 11 Simcoe n, Phone 1000

Bowyer, Henry J (Phyllis D), opr Biltmore Theatre, h 107 McLaughlin blvd

Box, Harold, opr, rms 57 Kenneth av

Boyce, Harry (Mary), Circulation Mgr Times Publishing Co of Oshawa Ltd, h 48 Oshawa Blvd

" Nina, maid, 398 Mary

Boychuk, Frank (Fannie), lab, h 108 Bloor w

" Wm, 302 St Julien

Boyd, Clarence, drvr Brewers' Wrhse, 62 Gladstone av

" Henry S (Agnes), soldier, h 213 Huron

" Jean, wks Alger Press, 213 Huron

" John (Sadie), wks Genl Mtrs, h 91 Eldon av

" John jr, wks Genl Mtrs, 91 Eldon av

" Julia, maid, 91 Eldon av

" Walter J (Edna), wks Genl Mtrs, h 201 Oshawa blvd

" Wm L, 91 Eldon av

Boyd's Groceteria (J B Russell), 186 Simcoe s

Boyko, Wasyl (Mary), slsmn Maple Leaf Bkry, h 235 Bloor e

Boyle, Chas W (Florence), tlmkr Genl Mtrs, h 434 Miller av

" Thos E (Nellie), elect CNR, h 153 Simcoe n

Brabin, Michl (Mary), lab, h 128 Olive av

" Walter, 168 Gibbs

" Wm, lab, 128 Olive av

" Wm (Paranka), h 168 Gibbs

Bracey, Benj A, wks Genl Mtrs, h 280 Celina

" Eva, clk R Simpson Co, 280 Celina

" Lily V, 280 Celina

Brack, Dorothy W, stenog Genl Mtrs, h 666 Carnegie av

" John W (Rose M), wks Genl Mtrs, 666 Carnegie av

Brada, Michl (Susie), wks Skinner Co, h 233 Fourth av

Bradbury, Clinton (Edna), opr Pedlar People, h 217 Simcoe s

" Edwd C, mach opr Fittings Ltd, 66 First av

" Minnie E (wid Edwd Wm), h 66 First av

" Wm E (Florence E), meat mgr Loblaw's, h 616 Sommerville av

Bradd, Dudley V (Hannah), mtl fnshr Genl Mtrs, h 349 Pine av

Braden, Norah, stenog Genl Mtrs, rms 340 Richmond e

Bradford, Albt, h 85 Cromwell av

" David (Nora), drvr Cooper Smith Co, h 128 Ritson rd s

Bradica, Louis (Eva), wks Gay Constr Co, h 646 Drew

Bradley, Ambrose W (Dorothy O), elect Genl Mtrs, h 23 Hillcroft

" Block, 29½ Simcoe s

BRADLEY BROS (H Edgar, Howard C and Bruce H Bradley), All Classes of Real Estate, Property Administrators and Loans, General Insurance Brokers, Bradley Block 29½ Simcoe s, Phone 169, Res Phones 420 and 1037, Rental Enquiries, After Hours Phone 1920

Bradley, Bruce H (Jean), (Bradley Bros), h 498 Simcoe n, apt 19

" Chas (Catherine A), reprmn Genl Mtrs, h 38 William e

" Chas A (Irene), mech Genl Mtrs, h 226 Albert

" Edna, maid, 36 Metcalfe

" Elvina P, clk R Bradley, 142 Celina

" Frances (wid Fredk), 155 Gibbons

Bradley, H Edgar (Mary E), (Bradley Bros), h 432 Simcoe n

Bradley, Howard C (Marie), (Bradley Bros), h 651 Simcoe n, Phone 420

" Marguerite E, wks Genl Mtrs, 23 Hillcroft

" Mary (wid Geo), 162 Nassau

SALES FOR ALL MAKES OF MACHINES

OSHAWA MOTORCYCLE SALES

19 PRINCE ST. REPAIRS AND ACCESSORIES PHONE 3316

SPORTING GOODS & SUPPLIES

J. NELSON'S

PAINT and WALLPAPER CO.

FREE ESTIMATES ON HOUSE DECORATIONS

14 BOND ST. WEST PHONE 841

CANADIAN TIRE CORPORATION ASSOCIATE STORE
SUPERLASTIC TIRE SALES
AUTO PARTS AND ACCESSORIES FOR ALL MAKES
50 BOND STREET EAST
PHONES 747 - AFTER HOURS 1283W

OSHAWA CUSTOM TRIM
AUTO UPHOLSTERING
56 PRINCE ST. Duplate Safety Glass, Tops, Trimming, Etc. Phone 205

Bradley
" Melville C (Kathleen), wks Genl Mtrs, h 229 Roxborough av
" Orville W (Edna), trkr Genl Mtrs, h 155 Gibbons
" Richd (Patricia), furn 138-142 Simcoe s, h 142 Celina
" Sidney C (Elsie), wldr Genl Mtrs, h 155 Gibbons
Bradshaw, Alice, 336 Drew
" Stanley (Beatrice), wtchmn Can Knox Glass, h 286 Eulalie av
Brady, David A, 61 Brock e
" Eileen, stenog Lakeside Publications, 255 King e
" Fergus E, clk A & P Stores, 90 Brock w
" Frank M, wks Genl Mtrs, 61 Brock east
" John G (Mary E), wks Genl Mtrs, h 100 Alice
" Mary A, 64 Charles
" Patk J (Mary A), pntr Genl Mtrs, h 61 Brock e
" Peter M (Irene), soldier, h 90 Brock w
Braiden, Chas B, clk Queen's Htl, 92 Bruce
" Jas B (Elizbth M), mach opr Pedlar People, h 92 Bruce
Brain, Harold T (Daisy K), clk Genl Mtrs, h 319 Leslie
Brains, Helen, rms 167 Elliott av
Braithwaite, Kenneth H (Helen), supt Duplate Safety Glass, h 99 Lauder rd
Bramley, Albt (Clara), drvr P U C, h 173 Alma
" E Harold, wks Genl Mtrs, 171 Alma
" Ernest (Ada E), clk Genl Mtrs, h 171 Alma
" Velma, 173 Alma
Branch, Walter R (Evalyne), gro 121 Mary, h same
Branigan, Ruth, 203 Drew
Branscombe, Hazel, maid, 432 Simcoe n
Brant, Clarence (Florence), trkmn Oshawa Ry, h 9 Fairleigh av
" Frank, wks Genl Mtrs, 71 Oshawa blvd
" Geo H (Bertha), wks Genl Mtrs, h 20 Oak
" Harold (Helena), wks Fittings Ltd, h 198 Church
" John R (Marjorie), carp, h 637 Burton rd

Brant
" Kenneth, wks Genl Mtrs, 44½ Simcoe s
" Marguerite H, 20 Oak
" Russell J (Ruth), opr Robson Leather, 209 Kendal av
" Walter (Beatrice), wks Ont Stl, h 20 Oak
" Wilbt A (Beatrice), bus opr Oshawa Ry, h 71 Oshawa blvd
Brantford Coach & Body Limited, L S Gorrie, agt; 160 King w
Branton, A Cecil (Dell M), insp Genl Mtrs, h 206 Division
" Clifford F, appr Mundy-Goodfellow, lvs Mrs M H Branton
" Douglas, wks Ont Mall Iron, 473 Albert
" Edwd (Audrey), mach Genl Mtrs, h 75 Elgin w
" Edwd F (Edith), staker Robson Leather, h 247 Quebec
" Frank C, insp Fittings Ltd, h 66 McGregor
" Fred (Mabel), insp Genl Mtrs, h 43 Greta
" Glen K, clk Genl Mtrs, 11 Brock w
" Herbt A, caretkr Cedardale Schl, h 159 Conant
" Madeline, 247 Quebec
" Madeline, Mrs, prsr Oshawa Lndry, 433 Centre
" May H (wid Fred), h n s Lowell
" Muriel G, clk Genl Mtrs, 66 McGregor
" Olga, lvs Mrs M H Branton
" Orville F, mach opr Fittings Ltd, 66 McGregor
" Raymond C (Mildred), wks Genl Mtrs, h 262 Ritson rd s
" Richd J H (Kate C), fnshr Genl Mtrs, h 11 Brock w
" Wm A (Louise), wks Genl Mtrs, h 129 Clarke
" Wilma, nurse Genl Hosp
Brash, Alan, wks Oshawa Eng & Wldg, 127 Louisa
" Isaac (Agnes), with Ont Mall Iron, h 127 Louisa
Brasley, Harold W (Vera A), (City Fuels), h 233 Kendal av
Braun, Kathleen (wid Philip L), h 294 Gliddon av
" Muriel, wks Genl Mtrs, 294 Gliddon av
Braund, Dorothy M, slsldy Ward's, 71 Gibb

R. C. PATTERSON
SHELL SERVICE STATION
SHELLUBRICATION - GAS and OIL
GOODYEAR TIRES - BATTERY SERVICE
COURTEOUS SERVICE PHONE 3125
SHELL

We Sell
ATLAS COKE
It's the Best

CITY FUELS
COAL - COKE - WOOD

OSHAWA
2997 W
15 Queen

Braund
" Henry C (Alice H), h 394 St Julien
" Lydia P (wid Frank), h 71 Gibbs
" Ralph R (Lillian S), trmr Genl Mtrs, h 156 Alice
" Wm J (Mildred A), tstr Genl Mtrs, h 75 Gibbs
Brawn, Dorothy, maid, 498 Simcoe n, apt 8
Bray, Geo J (Llewella), trav, h 315 Arthur
" Mary E (wid Wm H), 67 Ritson s
Brayford, Robt H (Maud), clk P O, h 43 Gibbons
Breakell, Harry A (Ruby M), wtchmn Genl Mtrs, h 115 Alice
" Margt M, 115 Alice
Breault, Marjorie I, wks Alger Press, 160 Bruce
" Pearl H, wks Genl Mtrs, 160 Bruce
" Percy L (Dorothy), h 160 Bruce
Breen, Cecil R (Erma), mech Genl Mtrs h 348 Richmond e
Brehler, Geo S (Nina A), insp Genl Mtrs, h 203 Clarke
Brennan, Fred L, studt, 182 Oshawa blv
" Hubt L, studt, 182 Oshawa blvd
" John W, msngr C N Telegs, 182 Oshawa blvd
" Lionel V (Callista) wks Genl Mtrs, h 182 Oshawa blvd
" Mary V, 182 Oshawa blvd
Brent, Alex A (Edith), soldier, rms 37 Bagot
" Arthur E, lab, h 103 Alma
" Geo, 110 Ontario
" Geo B (May), mech Genl Mtrs, h 1 Fernhill blvd
" Gladys, 1 Fernhill blvd
Brettingham, Edwd F (Irene), stkpr Genl Mtrs, h 229 Eulalie av
Brewer, Margt A, opr Bell Tel, 223 Dearborn av
" Robt, wks Central Htl
Brewer's Warehouse, E A Donald, mgr, 161 King w
Brewster, Anna, 125 Annis
" Jas E (Anna), formn C N Exp, h 125 Annis
Brezezinski, Boris, wks Coulter Mfg, h 739 Gifford
Briard, Phillip, lab, 228 Conant
Brick, Fred R (Miuram), 554 Mary
" Helen, opr Bell Tel, 554 Mary
" Vera M (wid Meyers), opr Bell Tel, h 554 Mary
Bridgman, John R (Marjorie G), clk Genl Mtrs, h 119 Wood
Bright, Frank W (Dorothy), wks Genl Mtrs, h 755 Margaret
" John, h 189 Bloor e
" John W (Mary), wks Genl Mtrs, h 193 Bloor e
" Mary A, clk Home Food Co, 189 Bloor e
Brightling, Fred G (Nora), photo 23 Prince, h 311 Mary
Brimacombe, Mary A, rms 49 Gladstone av
Brimicombe, Etta, ctr Genl Mtrs, b 26 Brock w
Brinning, Audrey G, clk R Simpson Ltd 170 Division
" John, mech Ont Mtr Sls, 170 Division
" Wm H (Winnifred), slsmn Hoover Co, h 70 Alexander blvd
" Wm J (Felicia), slsmn, h 170 Division
Brioux, Wilfd L (Norma), asst supt Prud Ins, 252 Grooms av
Brisbin, H Vincent (Florence), wks Genl Mtrs, h 88 Simcoe s, apt 1
" Harold J W, wks Coulter Mfg, 88 Simcoe s, apt 1
Brisebois, Alfd, 92 Arlington av
" Edwd (Edith), wks Genl Mtrs, h 92 Arlington av
" Edwd H, clk Genl Mtrs, 92 Arlington av
British American Oil Co Ltd, C L Cousins, mgr; 71-75 Emma
Britten, Fred J (Louisa), mach Fittings Ltd, h 75 Warren av
" Robt (Hettie), mach opr Fittings Ltd, 239 Drew
Britton, Franklin J, clk Ont Mall Iron, 289 Arthur
" Hilda M, bkpr Bowra Elect, 95 Connaught
" John C (Audrey), insp Ocean Accident Ins, h 531 Simcoe n
" W Chas (Annie), slsmn Mills Mtr Sls, h 289 Arthur
Brjeska, John, shopmn Oshawa Ry, 103 Albert
Broad, Arthur H (Elizbth), h 394 Olive
" Arthur N, lab, 394 Olive av
" Howard K (Lillian F), chfr J B Cummins, h 105 Simcoe s
" John (Clara), insp Genl Mtrs, h 116 Summer

BILTMORE THEATRE
DOUBLE FEATURES — CONTINUOUS SHOW — POPULAR PRICES
THE BRIGHTEST SPOT IN TOWN
39 KING ST. EAST - PHONE 534

OSHAWA BUSINESS COLLEGE
All Commercial Subjects—Comptometer Dictaphone
18 SIMCOE ST. NORTH PHONE 1314W

RADIATORS RE-CORED
GLASS GROUND, POLISHED
AND INSTALLED
81 Athol W. Phone 2012

OSHAWA AUTO PARTS & SUPPLY
OSHAWA AUTO WRECKERS
WRECKING SERVICE

33 KING WEST
JOHNSON'S TAXI
DRIVE YOURSELF CARS
(5 and 7 passenger cars)
PHONE 200

Broad
" Pearl, slsldy Woolworths, 114 Elgin east
" Theresa E (wid John F), h 114 Elgin e
" Wm, stkpr Genl Mtrs, 394 Olive av
Broadbent, Arnold E, diemkr Genl Mtrs, 349 Jarvis
" E Mabel (wid Jos W), h 22 Warren av
" John B (Alberta), opr Genl Mtrs, h 349 Jarvis
" John L (Ethel), wtchmn Genl Mtrs, h 298 Buena Vista
" Percy E (Mary A), slsmn Oshawa Wholesale, h 374 Jarvis
" Reuben J (Mabel V), wks Genl Mtrs, h 67 Patricia av
" Robt H (Helen), tchr Albert St Schl, h 170 Simcoe s, apt 12
" Thos A (Evelyn M), mtl fnshr Genl Mtrs, h 108 Agnes
Broadhead, John M (Maud), carp, h 99 Louisa
Brock, Douglas, wks P C Conlin, 676 Simcoe n
" Douglas, clk J T Thompson, 218 Celina
" Ernest F, wks Genl Mtrs, 126 Barrie av
" Gordon G (Marjorie), wks Maroon Haulage, h 454 Montrose av
" John (Clara), h 218 Celina
BROCK, JOHN F (Helen), Dentist 18 Simcoe n, Phone 1957: h 75 Alexandra, Phone 381
Brocklehurst, Leonard E (Marjorie), trmr Genl Mtrs, h 200 Ritson rd s
Brockman, Betty, 174 Church
" Chas A (Mabel M), mech Genl Mtrs, h 89 Bond w
" Chas E, clk Genl Mtrs, 89 Bond w
" Ezra C (Minnie M) wks Genl Mtrs, h 71 Arlington av
" John B (Norma), soldr Genl Mtrs, 174 Church
" Leo A (Mina), mech Genl Mtrs, h 174 Church
" Lorraine C, clk City Relief Dept, 89 Bond w
" Mary W, insp Genl Mtrs, 89 Bond west
" Raymond C (Dora), wks Skinner Co, h 643 Oxford
Brockwell, Geo W (Ellen G), plshr Genl Mtrs, h 83 Ritson rd n

Brockwell
" Harry W, slsmn Weston's Bread 83 Ritson rd n
Broderick, Albt S, teller Bk of Comm, 217 Athol e
Brodie, Alex (Jean F), formn Genl Mtrs, h 44 McLaughlin blvd
Bronisewski, Jas, 494 Drew
" Wm (Mary), h 494 Drew
Bronski, Michl, brbr 652 Ritson rd s
Bronsrewski, Louis (Mary), lab, h 419 Albert
Brook, Ellis (Lillian M), wks Knox Glass, h 75 Westmoreland av
Brooke, Mae D (wid Fredk W), 44 Colborne e
Brookham, Amos (Mae), mach Pedlar People, res Bowmanville
Brooking, May H, stenog Don Christian Elect, R R 3 Oshawa
Brooks, Alec, reptr Times Publishing, 32 Albert
" Allie M, 296 William e
" Edith A, stenog Hayden Macdonald, 243 Gibbons
" Edith G, 296 William e
" Ena M, tchr, 472 Masson
" Ernest G (Florence), wks P U C, h 16 Erie
" Fredk E (Greta), insp Genl Mtrs, h 296 William e
" Fred G (Clara), sander Genl Mtrs, h 97 Cromwell av
" Freeda D, stenog Home Appliances, 19 Lloyd
" Geo (Bernitus), tacker Robson Leather, h 100 Bloor w
" Geo T (Winnifred H), formn Genl Mtrs, h 41 Warren av
" Harry M (Nina P), contr 472 Masson, h same
" J Gordon (Helen I), soldier, h 18 Gladstone av
" Jas (Jane A), coremkr Fittings Ltd, h 243 Gibbons
" L John (Alberta), clk Genl Mtrs, h 71 Ritson rd s
" Leila, Mrs, maid, 421 King e
" Lloyd N, asst prsmn Times Publishing, 14 Nassau
" Robt A (Annie), h 292 William e
" Sadie (wid Arthur J), h 32 Albert
" Stanley C (Elizbth), wks Genl Mtrs, h 94 Eldon av
" Victor E (Mae), tlmkr Genl Mtrs, h 14 Nassau

GARTON'S COACH LINES
WHITBY - OSHAWA - BOWMANVILLE
Oshawa Terminal 6½ Prince St.
Phone 2283
OSHAWA - LINDSAY - BOBCAYGEON
Bowmanville Terminal
Phone 2666

PEACOCK'S INSURANCE SERVICE

GENERAL INSURANCE

22½ KING ST. E. —PHONE 2686

RES. 116 DIVISION—PHONE 145

Broom, Edwd F (Annie), wks Genl Mtrs, h 194 Celina
" Ernest J (Helen M), formn Genl Mtrs, h 628 Sommerville av
Broomfield, Andw G (Myrtle), mach, h 63 Drew
Brosius, Theo S (Helen), shoe repr 841 Simcoe n, h 590 Wilson rd s
Brough, J Gordon (Eva), wks Genl Mtrs, h 341 Arthur
" Jas E (Kathleen), pntr Genl Mtrs, h 244 Nassau

Brown, see also Browne
" Alan J (May), clk H M Gilchrist & Son, h 216 Hillside av
" Albt J (Irene F), mach Pedlar People, h 102 Buckingham av
" Alice M (wid Harry), 280 Bloor w
" Allan, slsmn Riordan's Dairy, 228 Ritson rd s
" Amy F, 68 Ritson rd s

BROWN, ARCHER (Ruth), Physician and Surgeon, 185 Simcoe n, res same, Phone 3107
" Arthur, prtr Queen's Htl, 321 Oshawa-on-the-Lake
" Arthur W (Nettie), slsmn Oshawa Wholesale, h 109 Warren av
" Betty, cshr Loblaws, 371 Albert

Brown, Beverley J (Beatha), General Sales Mgr The Pedlar People Limited, h 205 Bond e
" Bramwell V (Velmata), lab, h 385 Verdun rd
" Bryce A (Laura H), phys 141 Simcoe s, h same
" C Leslie (Annie C), signlmn C P R, h 79 Centre
" Carman G, clk Karn's Drug Store, 125 Wood
" Cecil H, recvr Natl Gros, res Thornton Corners
" Chas M (Bessie), letter carrier, h 157 Clarke
" Chas W (Lucy), carp, h 64 Cromwell av
" Chloa, Mrs, chiro 201 King w
" Clarence R (Jean), wks Genl Mtrs, h 371 Albert
" David (Constance), wdwkr Genl Mtrs, h 528 Cubert
" David, jr, hlpr Genl Mtrs, 528 Cubert
" David J (Mary J), jwlr 20 Simcoe s, h 26 Quebec
" Donald I, clk Dom Bank, lvs Harmony

Brown
" Doris G, opr Pedlar People, 328 Simcoe s
" Dorothy, nurse Genl Hosp
" Douglas, msngr Thompson's Drug Store, 451 Cromwell av
" Douglas R, appr W R Brown, 201 King w
" Edwd (Mary), formn Genl Mtrs, h 10 Ash
" Ernest (Ethel), mach Genl Mtrs, h 68 Ritson rd s
" Frank (Patricia), chem Robson Leather, 22 Royal
" Fred, plmbr, rms 175 Prince
" Fred (Jean), clk Brewer's Warehse, 122 Division
" Fredk (Rose H), wks Genl Mtrs, h 284 Vimy av
" Fredk W (Doris M), asmblr Genl Mtrs, h 227 Dearborn av
" Geo (Emily), plshr Phillips Sls, h 262 Park rd s
" Geo (Grace), shpr Genl Mtrs, h 555 Oxford

Brown, George K (Nina V), Editor Oshawa Daily Times, h 322 Colborne e
" Geo K, studt, 322 Colborne e
" Geo V (Evelyn), wks Genl Mtrs, h 40 McLaughlin blvd
" Gertrude, wks Duplate Safety Glass, 528 Cubert
" Gordon, wks G Gale Ltd, 196 Division
" Gordon J (Isabel), lab, h 49 Elgin east
" H Franklin (Patricia M), clk Robson Leather, 22 Royal
" H Levi, slsmn Bowra Elect, h 125 Wood
" Harold, 451 Cromwell av
" Harry A (Mary), wks Genl Mtrs, h 260 Gibbs
" Harry H (Florence), wks Genl Mtrs, h 451 Cromwell av
" Harry W (Ada), formn Ont Mall Iron, h 22 Royal
" Howard M (Bernice), tchr Ritson Rd Schl, h 52 Warren av
" Hugh, 61 Thomas
" Hugh R (Luella), dept hd Genl Mtrs, h 350 Richmond e
" Isiah, 72 Church
" J Lewin H, teller Bk of Comm, 189 Celina

Burns Footwear

FOOTWEAR - HOSIERY - LUGGAGE
Over 50 Years' Dependable Service
KING STREET WEST - Cor. SIMCOE

COAL LUMBER SUPPLIES

Whitby Lumber & Coal Co. Ltd.

Everything in Lumber, Roofing, Wallboards, Flooring and Insulation, Doors, Sash, Millwork. Mgr's Residence 440

WHITBY **417** 212 PINE

TOBACCO
CONFECTIONERY
NEWSPAPERS

Palm Billiard Academy
15 SIMCOE STREET NORTH - - - - - PHONE 87

BILLIARDS
AND
SNOOKER

T. G. GALE LIMITED
LUMBER MANUFACTURERS
284 RITSON ROAD NORTH - - - PHONE 655

Brown
" J Warden (Gertrude), plmbr Libby Plmbg, h 89 Ritson rd s
" Jas H (Edith), h 781 Gordon
" Jas J (Annie), brbr 559 Kingston rd e, h same
" Jas W, wks Oshawa Wood Prod, lvs Courtice
" Jessie (wid Fredk W), h 189 Court
" John, clk The Supreme Gardens, 189 Court
" John (Kathleen), clk Loblaws, res Bowmanville
" John H (Anne M), civil eng, h 240 Dearborn av
" John M (Clara E), chem Anglo-Can Drugs, h 264 Golf
" Jos M (Mae), mech Genl Mtrs, h 75 Colborne w
" Kenneth, msngr Tamblyn's, 451 Cromwell av
" Kenneth A (Anne), soldier, h 303 Oshawa blvd
" Leonard G (Dorothy), soldier, 479 Albert
" Lorraine C, stenog Pedlar People, 61 Elgin e
" M Irene, tchr, 22 Royal
" Margt (wid Stephen), h 286 Ballard
" Margt J, h 10 Colborne e
" Margt J, maid, 189 Court
" Marion E, nurse, 371 King e
" Opal, clk Zellers, 44 Ontario
" Perrien W, lvs A L McPherson
" R Benj (Eva), rep Watkins Prod, h 343 Pine av
" Ralph, shpr Fittings Ltd, 487 Albert
" Richd J (Ethel), formn Pedlar People, h 61 Elgin e
" Robt, efficiency expert Genl Mtrs, 366 Division
Brown, Robert H (Reta), (Oshawa Wood Products Co), h 284 Albert, Phone 835
" S Robt (Helena), lab, h 45 Queen
" Sadie, Mrs, h 328 Simcoe s
" Saml J (Dorothy), wldr Genl Mtrs, h e s Farewell av
" Sol (Ruth), prop Cedardale Scrap I & M, h 730 Simcoe s
" Sophie J (wid Warner L), h 26 Church
" Stan, Car Transport, 155 Ritson n
" Stanley (Elsie), (Stan Brown Car Transport), h 155 Alma

Brown
" Thos (Eliza), 585 Oxford
" Vera, maid, 18 Cadillac av n
" Veronica R, 559 Kingston rd e
" W Fred (Esther), h 263 Quebec
" Wm R (Chloa), plmbr 201 King w

Browne, see also Brown
" Alex, h 174 Simcoe n
" Irene G, clk Genl Mtrs, 174 Simcoe north
" Stella E, 174 Simcoe n
" Wm G, wks Genl Mtrs, 174 Simcoe north
Brownell, Jacob (Elthea), h 11 Athol w
Brownlee, Harold E W, chiro 3 Simcoe s, res 234 Golf
Brownlee, William J (Helen), Mgr Metropolitan Life Insurance Co, h 234 Golf, Phone 1841W
Brownson, Philip L (Lillie S), formn Pedlar People, h 63 Hillcroft
Bruce, Alex R, slsmn Beatty Washer Store, 619 Sommerville av
" Alex Y (Mildred), wire ctr Genl Mtrs, 94 William e
" Archd H, 94 William e
" Grace W, 94 William e
" John (Mary), h 94 William e
" Robt, wks Conger Lehigh, 94 William e
Brudek, Felix (Josephine), wks Fittings Ltd, h 162 Olive av
" John (Katherine), h 151 Olive av
Brunslow, Geo (Mary), enmlr Genl Mtrs, h 226 Johnson blvd
Bruyea, Paul, h 109 Colborne e
Bryan, Albt L, wks C P R, 40 Fisher
" Percy A (Mildred), spryr Genl Mtrs, h 236 Burk
" Walter H (Bertha J), formn C P R, h 40 Fisher
Bryant, Albt (Luella), asmblr Genl Mtrs, h 20 Prince
" Arthur L (Mary), mech Genl Mtrs, h 63 Division
" Bruce T (Ina A), wks Ont Stl Prod, h 23 Knights rd
" Douglas (Jean), slsmn Riordon's Dairy, h 228 Ritson rd s
" Earl, reprmn Genl Mtrs, 63 Division
" Elsworth W (Frances E), trmr Genl Mtrs, h 338 French
" Fredk J (Vera M), asmblr Genl Mtrs, h 22 Simcoe s
" Geo W (Isabel M), h 118 Agnes

J. H. R. LUKE
INSURANCE - REAL ESTATE - RENTALS
26 Simcoe St. N. - Phone 873; Res. 222 Kendal Ave., Phone 687W.

OSHAWA GARAGE Limited
CARL HOUCK, Mgr.
— Ford, Mercury and Lincoln Zephyr —
Sales and Service
139 KING ST. WEST PHONE 924
Lincoln Zephyr V-12

Bryant
" I Kenneth, bfr Robson Leather, h 74 Colborne w
" Joyce, maid, 20 Prince
" Naomi (wid Eli), 74 Colborne w
" Thos, clk W D Coulter, 13 Prince
Bryce, Douglas H, wks Genl Mtrs, 384 Ritson rd s
" Jas (Ellen), wks Genl Mtrs, h 384 Ritson rd s
Bryck, Peter (Elsie), carp Genl Mtrs, h 16 Westmount av
Brynzan, Geo, bkr Oshawa Bkry, 33 Erie
" Harry (Kathryn), wks Fittings Ltd, h 33 Erie
" Mary, 33 Erie
Bryson, Geo, 498 Simcoe n, apt 6
" W Gordon, junior Royal Bk, 498 Simcoe n, apt 6
" Wm (Hannah), caretkr Buckingham Manor Apts, h 498 Simcoe n, apt 6
Buchan, Geo S (Anna), meat mgr A & P Stores, h 215 Athol e
Buchanan, Doris I, mgr Woodcraft Studio, 153 Albert
" Gordon, studt, 138 King e
" John A (Christina), h 44 Ontario
" John J (Helen), soldier, h 378 Verdun rd
" John J (Elsie), h 93 Louisa
" Marguerite, 664 Kingston rd e
" Robt (Edith), trav, 226 Athol e
" W Gordon (Georgina M), tlmkr, h 106 William e
Buck, Bruce W (Lucy M), clk Genl Mtrs, h 105 Hillcroft
" C Raymond (Alice E), fnshr Duplate Safety Glass, h 111 Woodcrest
" Edwin E (Ada), mech Genl Mtrs, h 210 Ritson rd s
" F Sinclair, tablet mkr Anglo-Can Drugs, 218 Bond e
Buckingham Manor Apts, 498 Simcoe n
Buckler, Alice, wks Genl Mtrs, 247 Bruce
" Edwd, h 232 Athol e
" Silas H (Jessie), h 219 King e
Buckley, Bernard J, wks Genl Mtrs, 14 McLaughlin blvd
" Bernice, opr Bell Tel, 14 McLaughlin blvd
" Frank, 7 Maple
" Frank D (Laura J), plshr Genl Mtrs, h 14 McLaughlin blvd

Buckley
" Janet (wid John) 111 Oshawa blvd
" John C, slsmn H Macdonald, 14 McLaughlin blvd
" John J (Katharine), spryr Genl Mtrs, h 242 Kendal av
" Kathryn, stenog Schofield Woollens rms 19 Lloyd
" Margt M, 242 Kendal av
" Wm J (Mirell), opr Skinner Co, h 34 Elgin w
Bucknam, Geo A (Anne), mlwrght Genl Mtrs, h 152 Brock e
Budai, Mike, wks Ont Stl Prod, 486 Drew
Budchuk, Wm (Victoria), clk Victor's Sports & Cycle, h 32½ King w
Budd, Albt M (Matilda), trkr Genl Mtrs, h 104 Montrave av
" Annie, h 634 Brassey
" Ruby, 104 Montrave av
Buehler Bros Ltd, meats, 12 King e
Bukata, Michl (Helen), wks Pedlar People, h 625 Ritson rd s
Bukowski, Stanley (Annie), wks Ont Mall Iron, h 296 Vimy av
Bulkowski, Frank (Mary), mldr Fittings Ltd, h 276 Centre
" Helen, wks Duplate Safety Glass, 276 Centre
" Martin (Millie), wks Genl Mtrs, h 240 Beatty av
Bull, Albt (Annie), plstr, h 344 French
" Geo E (Gertrude), h 404 Simcoe n
" Harry P (Margt O), real est, h 105 Alexandra
" John G, 105 Alexandra
Bullen, Geo A (Catherine), wks Genl Mtrs, h 389 Windsor
Bullied, Gertrude, Mrs, 333 Kingston w
" Thelma, bkpr Pure Milk, 333 Kingston rd w
Bullivant, Frank F, clk Natl Gros, 424 Centre
" Fredk (Eliza), slsmn, h 424 Centre
" Fred J, studt, 424 Centre
" Grace F, wks Genl Mtrs, 424 Centre
Bullock, Margt, Mrs, 18½ King e
Bulmer, Catherine, 168 William e
" Isaac F (Olive M), eng Genl Mtrs, h 168 William e
" Margt, clk Genl Mtrs, 168 William east
" Wilbur, atndt Bowers Serv Stn, 27 Rose

JIM CLEMENTS
SUPERTEST SERVICE STATION
SPECIALIZING IN WASHING, GREASING WITH ELECTRIC ROCKER AND HYDRAULIC HOIST
102 SIMCOE N. PHONE 842

The N. W. STAFFORD
HIGHWAY MONUMENTAL WORKS
MONUMENTS - MARKERS - INSCRIPTIONS
Kingston Road West (Whitby, Ont.) Phone Whitby 462

ERNEST PARKER
ELECTRICAL CONTRACTOR
Electric Wiring — See Our Fixtures
Estimates Given—We Save You Money
252 GOLF ST. PHONE 3155

Tavannes Times the World
F. A. von GUNTEN
Expert Swiss Watchmaker and Jeweller
46 KING ST. W. - OSHAWA

BRIDAL WREATH DIAMONDS

Bunker, W Gordon (May L), Business Administrator, Board of Education, h 144 Brock e
" Walter G (Elsie), formn Genl Mtrs, h 293 William e
Bunnett, Edwin (Maureen), ofcr Provincial Police, h 29½ Simcoe s, apt 3
Bunt, Esther, wks Genl Mtrs, 16 Yonge
Bunt, Gordon H (Lillian V), (New Service Cleaners & Dyers), h 20 Jones av
Burch, John (Elizbth), soldier, h 15 Lloyd
Burden, Donald R, appr Skinner Co, 45 Westmoreland av
" Douglas L, clk Genl Mtrs, 45 Westmoreland av
" Leslie (Edith), agt Metro Life, h 45 Westmoreland av
" Marguerite I, slsldy, 143 Colborne e
" T Lyle (Lottie I), h 143 Colborne e
Burdett, Thos H (Gertrude), clk Queen's Htl, h 37½ Simcoe n
Burdge, Geo W, wks Robson Leather, h 639 Cubert
" Rosalie, Mrs, h 12½ Bond w
Burgess, Geo (Emma), shopmn Oshawa Ry, h 353 Buena Vista
" Geo A, gdnr, h 263 Quebec
" Henry A, 104 Alice
" Herbt A (Alice M), h 74 Bond w
" Jos T (Anne), wks Genl Mtrs, h 270 Verdun rd
" Lawrence E, 74 Bond w
" Morley R (Enid M), lino opr Times Publishing, h 261 French
" Sarah (wid Jos T), h 104 Alice
Burk, Arthur A (Frances), h 321 Elgin west
" Claude H (Bernice), wks Genl Mtrs, h 736 Cedar
" Margt (wid Malcolm), h 86 Montrave av
" Stewart, drvr Stan Brown Transp, 86 Montrave av
Burke, D Jean, slsldy Pattenicks, 415 Masson
" Eileen F, clk Metro Life, 415 Masson
" Ernest M (Florence A), trav, h 415 Masson
" Geo S (Wilhelmina), pntr Genl Mtrs, h 23 Arlington av
" Grace R, maid, 636 Carnegie av
" Peter D, rad wkr Genl Mtrs, b 159 William e
Burke
" Ralph W, clk Rex Harper, 636 Carnegie av
" Richd W, wks W J Trick Co, h 636 Carnegie av
" Wm R (Mildred), wks Robson Leather, h 19 Whiting av
Burkhart, Gordon M, slsmn Beaton's Dairy, 25 Church
" Richd N, 25 Church
" Sephren G (Madeleine), wks Bell Tel, h 25 Church
Burley, Alice S (wid S Elmer), h 307 Division
" Clinton R (May), mech Genl Mtrs, h 191 Oshawa blvd
" Edwd (Ona), lab, h 239 Verdun rd
" Emerson S (Hettie), wks Genl Mtrs, h 210 Clarke
" Gladys E, clk Genl Mtrs 210 Clarke
Burnett, Andw (Alice S), blksmth Genl Mtrs, h 155 Colborne e
" Gordon, tacker Robson Leather, 359 Louisa
" Gordon C (Marjorie), trmr Genl Mtrs, h 110 Nassau
" Henrietta, Mrs, h 359 Louisa
" Maxford C, millmn Genl Mtrs, 155 Colborne e
" Milton D, asmblr Genl Mtrs, 155 Colborne e
" Sidney (Millie), wks Genl Mtrs, h 221 Arthur
" T Clayton (Sybil), wks Robson Leather, h 250 Court
" Wilbur P (L Ethel), slsmn Imp Oil, h 21 Gladstone av
Burnham, Arthur, pltr Genl Mtrs, b 159 William e
" Wm P (Annie E), h 616 Christie
Burnie, Delbt S (Catherine), opr Genl Mtrs, h 67 Kenneth av
Burnley, Jas E (Doris), caretkr The Armouries, h 53 Simcoe n
Burns, Arthur J (Janet), lab, h 350 Buena Vista
BURNS CO LIMITED, THE, Wm G Burns, Mgr: Boots and Shoes, Leather, Travelling Goods and Hosiery, cor King w and Simcoe south (see advt side lines and class "Shoes")
BURNS CREDIT JEWELLERS (Emanuel Burns), 32 King west, Phone 389
" Donald W, slsmn Burns Co Ltd, 482 Mary

LIBBY PLUMBING CO.
PLUMBING - HOT WATER, STEAM AND HOT AIR HEATING
IRON FIREMAN, STOKERS and OIL BURNERS - McCLARY FURNACES
23 CELINA ST. (Repair Work) Phones 281; Res. 935W

Mundy-Goodfellow Printing Co., Ltd.
COMMERCIAL, CATALOGUE, MAGAZINE AND BOOK PRINTERS
SIMCOE ST. SOUTH PHONE 35 OSHAWA

Burns, Emanuel (Esther), (Burns Credit Jewellers), h 488 Simcoe north
" Fred (Florence), asmblr Genl Mtrs, h 347 Kingston rd w
" Grace, h 61 Alexandra
" Helen L, cashr Excelsior Life, 121 Simcoe s
" Helen W, h 61 Alexandra
" Joan D, bkpr Ward's, 482 Mary
" John J (Lorraine M), h 62 Connaught
" Mae, opr, 380 Short Celina
" Marion, h 61 Alexandra
" Ralph J (Bonnie), slsmn Canada Dry, h 151 Oshawa blvd
" Raymond R (Phyllis), mgr Can Oil Co, h 124 Tylor cres
" Thos G (Mary), wks Genl Mtrs, h 10 Neath
Burns, William G (M Irene), Mgr The Burns Co Limited, h 482 Mary
" Wm J (Adela M), mech Genl Mtrs, h 58 Kenneth av
Burr, Albt, clk Genl Mtrs, 73 Athol w
" John A (Eva B), h 310 French
" John H (Emma), mldr Ont Mall Iron, h 73 Athol w
" Mary A (wid Wm R), 301 Celina
" Regd (Marion), clk Genl Mtrs, h 88 Oshawa blvd
" Regd, wks Genl Mtrs, 310 French
" Victor M (Luella), clk Genl Mtrs, h 131 Roxborough av
Burridge, Jos V (Edith), wks Ont Stl Prod, h 147 Oshawa blvd
Burrows, Allen A (Helen M), drvr Genl Mtrs, h 126 Agnes
" Chas H, wks Robson Leather, h 750 Albert
" Ernest, drvr E Wilson, 207 Simcoe south
" Frank G (Greta), wks Genl Mtrs, h 215 Gliddon av
" Helen R, stenog Harris, Harris & Wallace, 229 Athol e
" Wm S (Nellie) ptrnmkr Genl Mtrs, h 229 Athol e
Burt, Geo G (Betty S), wks C I O union, h 627 Sommerville av
" Nora I, clk Gray Coach Lines, h 14½ King e, apt 6
" Wm (Barbara A), 627 Sommerville av
Burtch, Cecil E (Bertha), 390 Louisa
" Clarence E (Elizbth), eng Genl Mtrs, h 626 Carnegie av
Burtch
" Clifford (Muriel), eng Genl Mtrs, h 332 Arthur
Burton, Bessie (Bessie Burton Beauty Shoppe), Res 39 Simcoe n, apt 24
BURTON, BESSIE, BEAUTY SHOPPE Specializing in Nestle Waves, Finger Waving, Marcelling and All Lines of Beauty Culture, 3 Simcoe s, Phone 71
" Carman E (Ruth M), tchr Coll & Voc Inst, h 537 Simcoe n
" Cecil K, tlmkr hlpr Genl Mtrs, 379 Gibbs av
" Clifford S, 379 Gibbs av
" Ellen (wid Carter), 513 Ritson rd n
" Elmer L, mach, 379 Gibbs av
" Eric C (Alta L), shpr Genl Mtrs, h 379 Gibbs av
" Leo, drvr Diamond Taxi, 227 Dearborn av
" Louise, chf opr Bell Tel, 87 Celina
" Ralph (Stella), brbr 804 Simcoe s, h same
" Raymond D (Mary), clk Palm Billiard Academy, h 354 Jarvis
" Sarah (wid Richd), h 87 Celina
Bush, Cecil H (Grace), mech N Crossman, h w s Simcoe n
Buss, Edgar, h 96 Centre, apt 6
Butchek, Jos, lab, 528 Front
Butcher, Alfd (Erie), wks Robson Leather, h 37 Elena av
" Geo W (Eva M), h 62 Bloor e
" Walter J (Lydia), asmblr Genl Mtrs, h 377 Pine av
Butler, Allan J (Martha V), fnshr Genl Mtrs, h 9 Rose Hill blvd
" Douglas O, studt, 435 Simcoe n
" Edwd C (Elizbth B), wks Genl Mtrs, h 320 French
" Geo, fnshr Genl Mtrs, h 9 Rose Hill
" Geo H (Doris), mach Genl Mtrs, h 229 Johnson blvd
" John C (Caroline), lab, h 183 Court
" Leo, tnsmth Pedlar People, rms 169 Burk
" Lloyd, lab, 185 Verdun rd
Butler, Norman (Claire A), Acct Oshawa Railway Co, h 435 Simcoe n
" Ralph, clk Fittings Ltd, Harmony
" Richd (Evelyn), gdnr Parkwood Stbls, h 199 Drew
" Stephen O (Gertrude), formn City Weigh Scales, h 159 Burk
" Wallace L (Ethel), tlmkr Genl Mtrs, h 53 Ritson rd s

DON FARRELL
WOOD TURNING, PATTERN MAKING, SHAPING, ETC.
175 KING WEST, NEAR NASSAU ST.

TOWING
ACCESSORIES
WELDING
REPAIRS

OFFICIAL "BEAN" WHEEL ALIGNING, BEAR HEADLIGHT SERVICE
STEPHENSON'S GARAGE
FRAME STRAIGHTENING A SPECIALTY

15 CHURCH ST.
PHONE 2094

SUDDARD
Bicycles and Repairs
638 SIMCOE ST. SOUTH

BATHE & McLELLAN
81 KING ST. WEST
PHONE 91
COAL, COKE, WOOD, HARDWALL PLASTER, LIME, CEMENT,
BUILDING MATERIALS, ASPHALT PRODUCTS, Etc.

Butler
" Wm H, wks W Atkinson, 159 Burk
Butt, C Robt (Mabel M), soldier, h 172 Park rd s
" Clifford, clk E F Cawker, lvs R M Butt
" Ralph M, clk E F Cawker, lvs East Whitby
Butterworth, Martha (wid Jas), 313 Athol e
Buttle, Ellen (wid Harry), h 19½ Prince
" Elsie, opr, 19½ Prince
" Robt H (Mabel), soldier, h 428 Simcoe s, apt 3
Button, Edgar H (Muriel E), wldr Genl Mtrs, h 611 Sommerville av
" Franklin J, clk Ont Mall Iron, 289 Arthur
" Wm (Jennie), soldier, h 17 Lloyd
Buttress, Wm, 32 Albert
Byrne, Frank, clk R G Sproule, 318 Albert
" John T (Mary E), formn R Dixon Co, h 318 Albert
Byrnes, Bruce O (Jean E), spryr Genl Mtrs, h 102 Westmoreland av
Byrns, John (Alice), soldier, h 47 Celina

C

C C F Hall, 13½ King w
Cable, Thos A, wks Genl Mtrs, h 258 Alice
Cadillac Sales & Service (Ontario Motor Sales), 86 King e
Cain, Cecil J (Elsie), eng Htl Genosha, h 244 Tresane
" Jas (Emma), bfr Genl Mtrs, h 338 Colborne e
" Olive F, maid, 338 Colborne e
Cairns, Chas (Teresa), wks Robson Leather, h 741 Rowena
" Edith A, clk Biggar & Crawford, 741 Rowena
" Wm A (Ellen), h 2 Park av
Calder, John, bfr Duplate Safety Glass, 95 Eldon av
" Wm (Elizbth), insp Genl Mtrs, h 95 Eldon av
Caldwell, Aura, clk T Eaton Co, h 76 Elgin a
" Bertha (wid John W), h 200 Bond east

Caldwell
" Thos R (Dorothy L), h 42 Connaught
" Vera J, clk Ward's, 200 Bond e
Calford, Harold W, wks Genl Mtrs, 238 Court
" Walter J (Evelyn), wks Genl Mtrs, h 238 Court
Callaghan, Jas J (Lillian), h 398 Masson
" John J (Jean), mech Genl Mtrs, h 106 Ritson rd s
Callison, John (Sarah), lab, h 303 Albert
" Richd (Alice), soldier, h 219 Burk
Calnan, Ralph C (Hazel), wks Genl Mtrs, h 91 Oshawa blvd
Calvary Baptist Church, Rev I G Wardell, pastor; 138 Centre
Calver, Gertrude, Mrs. h 278 Albert
Calvin, T Geo, wks T G Gale Ltd, h 345 Verdun rd
" Wallace, wks Duplate Safety Glass, 345 Verdun rd
Cameron, A C, Electric Co (A C Cameron), 45 Brock e
" Angus C (Elizbth), (A C Cameron Electric Co), h 45 Brock e
" Bruce (Edna), pltr Skinner Co, h 44 Ontario, apt 5
" Bruce C, elect A C Cameron Elect Co, 45 Brock e
" Carson K, atndt Ont Mtr Sls, 45 Brock e
" Clara F, stenog L S Hyman, 47 Ritson rd n
" Clifford J D (Grace), h 334 Albert
" Colin (Lillian), City firemn, h 297 Celina
" David (Eva), prtr Central Htl, h 43 Gibbs
" Donald M, 43 Gibbs
" Duncan, h 334 Albert
" Edna, clk Zellers, 39 Simcoe n apt 4
" Florie M, stenog Children's Aid Society, res Corbett's Point
" Glendon B, 43 Gibbs
" Hector A (Annie O), h w s Simcoe n
" Jack, asmblr Genl Mtrs, 161 Mill
" Jas, wks T G Gale Ltd, 208 Division
" John (Jean), wks Genl Mtrs, h 38 Simcoe n
" John A (Bessie), solderer Genl Mtrs, h 161 Mill
" Mary, maid, 89 Simcoe s

BOND BROS. SERVICE STATION
GOODRICH TIRES, RADIOS, REFRIGERATORS
KING ST. COR. RITSON RD. PHONE 2561
IMPERIAL STATION

HENDERSON'S

Books and Stationery, Office Supplies, Sporting Goods

18 KING ST. EAST WALL PAPER PHONE 142

Campbell, Angus (Cora), mech Genl Mtrs, h 105 Colborne e
" Audrey B, stenog Genl Mtrs, 156 Brock e
" Bessie I, maid, 17 Connaught
" Catherine, stenog Dom Bk, 94 Brock e
" Cera A, 640 Carnegie av
" Cyril W, body wkr Genl Mtrs, 62 Kenneth av
" Donald A, clk Genl Mtrs, 217 Oshawa blvd
" Douglas W, carp, 217 Oshawa blvd
Campbell, Duncan (Elizabeth), (Campbell's Studio), h 94 Brock e
" Frank A (Ethel), comp Times Publishing, h 218 Arthur
" Freeman (Audrey), soldier, 83 Avenue
" Geo E, opr Genl Mtrs, 99 Nassau
Campbell, George H, Sports Editor Oshawa Daily Times, Res 62 Kenneth av
" Harry, wks Genl Mtrs, 62 Division
" Hector A (Maude), clk Genl Mtrs, h 142 Ritson rd s
" Herman J (Josephine M), 216 Alice
" Hugh (Mary), wks R-S McLaughlin, h n s Rossland rd e
" Isabel, 94 Brock e
" J G, mtlurgist Pedlar People, 97 Bond e
" J Stephen (Ada), mlwrght Genl Mtrs, h 156 Brock e
" Kenneth B (Amy), wks Bell Tel, h 97 Oshawa blvd
" Kenneth G, opr, 99 Nassau
" Mathw E (Mary), bldg contr, h 70 Cromwell av
" Muriel E, 156 Brock e
" Neil A (Margt), carp, h 217 Oshawa blvd
" Robt H (Ida M), gdnr, h 307 Mary
" Ronald, 10 Centre
" Ross (Rhoda M), wks T G Gale Ltd, h 232 Division
" Stanley H (Margt), lab, h 12 Fairleigh av
" Stewart A (Hazel A), slsmn Remington Rand, h 44 Greta
" Stuart (Edith), mason, h 99 Nassau
" Thos H (Elizbth), asmblr Genl Mtrs, h 62 Kenneth av
" Thos W (Alice), h 449 Ritson rd s
Campbell
" W Archd, shpr Genl Mtrs, 156 Brock e
" W Arthur, wks Can Knox Glass, 449 Ritson rd s
" Walter Y (Margt E), mntcemn Genl Mtrs, h 86 William w
" Wm H (Helen), wks Genl Mtrs, h 810 Oshawa blvd
CAMPBELL'S STUDIO, Commercial and Portrait Photographers, 22½ Simcoe s, Phone 15
Campin, Edwd S, slsmn Mills Mtr Sls, 87 John
" Wm H (Kate), gdnr W E Phillips, h 87 John
Campney, John (Jean), opr Genl Mtrs, h 171 Nassau
" T Wellington (Rhoda), h 110 Albert
CANADA BREAD CO LTD, Wm M Jack, Mgr; Bakers, 248 King w, Phone 2420
" Dry Ginger Ale Ltd, A Prentice, mgr; 171-175 King w
CANADIAN BANK OF COMMERCE, THE, C D Lyons, Mgr; cor King e and Simcoe n, Phone 74 and 75
Canadian Bee Journal, Times Publishing Co of Oshawa Ltd, Publishers; 57 Simcoe s
Canadian Florist Magazine, Times Publishing Co of Oshawa Ltd, Publishers; 57 Simcoe s
Canadian Horticulture & Home Magazine, Times Publishing Co of Oshawa Ltd, Publishers; 57 Simcoe s
" Knox Glass Co Ltd, e s Charles
" Legion Hall, B E S L, 90 Centre
CANADIAN NATIONAL EXPRESS, E G Coulthurst, Agent; 68 King west
" National Railway Depot, W H Hutchison, agt; e s Simcoe s, nr Bloor e
" National Railways, ticket office D C Forrester, agt; 3 King w
" National Telegraphs, 3 King w
" Oil Cos Ltd, R R Burns, mgr; 74 Barrie av; service stn 139 King west
" O F Court of Oshawa, No 501, 20½ King w
" Pacific Express, N R Weir, agt; 62 King w

SAMUEL J. BABE

GENERAL INSURANCE

29 CHARLES STREET - - - - PHONE 511

SEE

ROY NICHOLS

FOR

GOOD USED CARS

Financed Under The

GMAC PLAN

•

GARAGE

Gasoline

•

Courtice ONT.

4½ Miles East, on Kingston Road

PHONE 601J

NEW AND USED CCM SKATES — WELDING

OSHAWA BICYCLE WORKS
25 PRINCE ST. AT BOND
ALL KINDS OF REPAIRS

NEW AND USED CCM BICYCLES JOYCYCLES

BILL'S PLACE
(Bill Dunn—Billy Taylor)
BILLIARDS
TOBACCOS—SMOKERS SUNDRIES
28 Simcoe St. S.
834 - Phones - 2227

Canadian
" Pacific Railway Co, tickets and communications, M R Johnson, agt; 11½ King e
" Pacific Railway Depot, I E Ivey, agt; w s Simcoe s at Avenue st and ft of Centre
CANADIAN TIRE CORPORATION ASSOCIATE STORE (G Summers), Superlastic Tire Sales, Auto Parts and Accessories For All Makes; Bicycles, Oils and Greases, 50 Bond e, Phones 747, After Hours 1283W (see advt side lines)
Cane, Geo N (Florence), tstr Genl Mtrs, h 351 Kingsdale av
" Vera, clk Genl Mtrs, 351 Kingsdale av
Canfield, Gladys, clk Times Publishing, 176 Annis
" Harry, brklyr, h 589 Simcoe s
" Sidney (Margt N), wks Genl Mtrs, h 356 Jarvis
Canning, Howard J (Mary E), agt Lon Life, h 263 Haig
" Jas A, grndr Ont Stl Prod, h 376 Beverly
" John H (Sadie), h 376 Beverly
" John R (Frances), slsmn Toggery Shop, h 86 Roxborough av
Canning, Morley L (Isabel), (Canning's), h 190 King e
Canning, Percy A (Marjorie), (Canning's), h 17 Drew, Phone 1612
CANNING'S (Morley L and Percy A Canning), Clothing Made-to-Measure and Ready-to-Wear, Men's and Boys' Furnishings, Hats, Caps, Hosiery, Etc, 14 King w, Phone 1870 (see advt front cover and class card)
Cannon, Cecil F (Bessie), insp Pub Schls, h 413 Masson
Cap, John (Annie), lab, h 304 Ballard
Capel, Annie, 105 Roxborough av
" Rose, tchr, h 105 Roxborough av
Cardiff, Bethea, cashr P U C, h 170 Simcoe s, apt 11
Cardinal, Arthur F, wks Genl Mtrs, 57 Brock e
" Henry J (Veronica), mach Genl Mtrs, h 501 Ritson rd n
" John A (Laura), wks Genl Mtrs, 57 Brock e
" Maurice C (Elsa), mech Genl Mtrs, h 499 Ritson rd n

Cardinal
" Wm (Mary J), h 57 Brock e
Carey, Adele, maid, 221 Simcoe n
" Adeline, 358 Oshawa-on-the-Lake
" Chas, brakemn Oshawa Ry, 358 Oshawa-on-the-Lake
" Danl (Adeline), h 358 Oshawa-on-the-Lake
" Danl, jr, 358 Oshawa-on-the-Lake
" David C (Vera), plshr Skinner Co, h 304 College av
" Dorothy, 137 Clarke
" Fred, wks L F Irwin, 189 Conant
" Geo (Annie L), shpr Genl Mtrs, h 569 Masson
" Harold J, wks Duplate Safety Glass, 137 Clarke
" John (Marjorie), lab, h 334 Centre
" M Raymond (Mary E), wks Genl Mtrs, h 395 Verdun rd
" Norman, wks Genl Mtrs, 569 Masson
" Sarah J (wid Henry), h 137 Clarke
" Theo D (Mary E), lab, h 189 Conant
" Wm (Sadie), wks Robson Leather, h 97 Gibbs
Carkeek, Stanley G (Lillian D), exam Customs, h 345 Albert
Carlson, Chas W (Julien), mtl fnshr Genl Mtrs, h 194 Gibbons
" Helen C, nurse Whitby Hosp, 194 Gibbons
Carlton, Edwd J (Laura B), route mgr Can Bread, h 74 Warren av
Carmichael, Geo (Margt), eng Skinner Co, h 480 Montrave av
Carmichael, Harry J, Vice-Pres and Genl Mgr General Motors of Canada Ltd, Res Hotel Genosha
" Helen, slsldy M F McMahon, 398 Masson
Carnerose, Wm A (Eva E), wldr Genl Mtrs, h 93 Alexandra
Carnegie, Arthur B (Willis A), Mgr Palm Billiard Academy, h 75 Cadillac av s
Carnegie, Arthur J (Mabel), (Palm Billiard Academy), Res Port Perry, Ont
" Evelena (wid Chas), h 8 Jackson
Carnell, Humphrey C, recvg clk Genl Mtrs, 517 Ritson rd n
" Sydney G (Ethel), surveyor, h 517 Ritson rd n
Carney, Jas, wks Genl Mtrs, 112 Celina

PHONE 2968
BETTY LOU PERMANENT WAVE SHOPPE
Oshawa's Oldest Permanent Wave Shop
Mrs. Beatrice Auld, Mgrs.
86 SIMCOE STREET NORTH

Rodd's Tire & Battery Service

ATLAS TIRES—WHOLESALE AND RETAIL—VULCANIZING

KING ST. WEST Cor. Centre St. PHONE 930

Carnwith, James F (Wilma K), Mgr T G Gale Limited, h 350 King e
Carpenter, Mabel, maid, 382 Simcoe n
Carr, Albt, 65 First av
" Albt B (Janie), wks Genl Mtrs, h 65 First av
Carr, Frank A (Martha), (Oshawa Motorcycle Sales), h 674 Simcoe south
" Hartman E (Margt), wks Genl Mtrs, h 34 Bloor e
" Ida M, matron, Children's Shelter, res same
" Margt (wid Wm), h 348 Simcoe n
Carrie, David (Elizbth), shpr Genl Mtrs, h 76 Colborne e
" Sarah, Mrs, maid Htl Genosha, 70 Wilkinson av
" Stephen G (Helen), h 552 Simcoe s
Carrington, Leonard C, 578 Oxford
" Orwell E (Hilda), asmblr Genl Mtrs, h 578 Oxford
Carroll, Helen M, stenog Genl Mtrs, 113 Simcoe n
" Phyllis, 113 Simcoe n
" Stewart E (Margt E), h 113 Simcoe n
Carruthers, Thos, slsmn Reward Shoe Store, 10½ Simcoe n
Carscallen, Chas (Muriel), eng Genl Mtrs, h 76 Rowe
Carson, Harold (Millie), prntr Times Publishing, 20 Prince
" Lawrence (Ethel), wks Genl Mtrs, h 463 Athol e
" Wm F, 355 Mary
Carswell, Albt M (Eva), wldr Genl Mtrs, h 268 Bloor w
" Byron, plshr Genl Mtrs 268 Bloor w
" Clarence W (Madeline A), wks T G Gale Ltd, h 230 Alice
" Fred G (Betty D), h 212 King e
Carter, Chas W (Gladys), stkmn Genl Mtrs, h 159 Ritson rd s
" Doris, wks Genl Mtrs, 66 Oshawa blvd
" Harry, wks Genl Mtrs, 70 Celina
" John E (Mary A), asmblr Genl Mtrs, h 159 Agnes
" John G (Eileen G), clk Genl Mtrs, h 618 Mary
" John T, clk Genl Mtrs, 159 Agnes
" Lois, nurse Genl Hosp
" Marjory, stenog Pedlar People, 159 Agnes
" Percy (Katharine), wks R S McLaughlin, h 250 Gliddon av
Carter
" Winnifred M, stenog Genl Mtrs, 159 Agnes
Casa Loma Apts, 161 King e
Casey, Wm E (Margt), h 348 Simcoe n
Cash, John (Emily), gdnr R S McLaughlin, h 248 Nassau
Cassidy, Jos F (Ethel), servmn Bowra Elect, h 280 Nassau
" Thos, wks Genl Mtrs, 84 Oshawa blvd
Casson, Wm (Betty), asmblr Genl Mtrs, h 201 Nassau
Catalano, Philip (Clara), h 38 Simcoe n
Cato, Ellen (wid John), 735 Cedar
Caughlin, Donald, wks Genl Mtrs, 73 Ontario
Caverly, Annie S, stenog Genl Mtrs, 122 Albert
" F Elmira, stenog Genl Mtrs, 122 Albert
" Salome (wid Harvey), h 122 Albert
" Verner R (Hazel L), clk Genl Mtrs h 532 Grierson av
" Wesley, 213 Bruce
Cawker, Dorothy E, 27 Ritson rd s
" E Frank (Gertrude M), meats 46 Simcoe n, h 300 King e
" Elizbth, Mrs, bkpr Queen's Htl, 163 Elgin e
" Harry A, clk Genl Mtrs, 27 Ritson rd south
" Helen M, bkpr E F Cawker, 300 King e
" Kathleen (wid Harry), h 27 Ritson rd south
" Robt W, clk Genl Mtrs, 27 Ritson s
Cay, Ernest (Ethel), Prop Ernie Cay Lumber Co, h 619 Hortop av
CAY, ERNIE, LUMBER CO, Ernest Cay, Prop; Sash, Doors, Interior Trim, Rough Lumber, Cedar and Asphalt Shingles, Wall Board and Insulation, 80 Athol east, Phone 127
Cayley, Robt E (Catherine A), pntr, h 67 Colborne e
" Wm E (Joscelyn F), tchr Coll & Voc Inst, h 40 Hillcroft
Cebulski, Annie, 594 Front
" John (Mary), lab, h 594 Front
" Lena, opr, 594 Front
" Stanley, wks Ont Mall Iron, 594 Front
Cechan, Geo, wks Ont Mtr Sls, 232 Beatty av

OSHAWA

CASH REGISTER and TYPEWRITER SERVICE

(Guaranteed Workmanship)

17 ATHOL ST. WEST PHONE 2230

ARMSTRONG FUELS

COAL COKE WOOD

59 CHURCH

PHONE 2727W

GENERAL TIRES
DISTRIBUTED BY
W. R. CHAPMAN, AUTO ELECTRIC
16-18 CHURCH ST.
PHONE 411

LUKE BURIAL CO.
MOTOR AMBULANCE — Day and Night Service
67 KING ST. E. PHONE 210

Cedardale School, e s Simcoe s
" Scrap Iron & Metals, Sol Brown, prop; 89½ Annis
" United Church, 824 Simcoe s
Cehan, John, wks Skinner Co, 504 Drew
Cembal, Mike, 171 Mitchell av
" Peter (Jean), mtl fnshr Genl Mtrs, h 356 Drew
" Stephen (Dora), lab, h 171 Mitchell
CENTRAL HOTEL, Owned and Operated by McCrohan's & Co; Mrs Eileen Henry, Mgr; 9 King west, Phone 102
" Hotel Grill Room, 7 King w
CENTRAL ONTARIO CREDIT EXCHANGE (J E Wilson), D Jackson, Office Mgr; Credit Reports and Collections, Bassett's Bldg, 3 Simcoe s, Phone 2330
Centre St School,, A W Jacklin, prin; 120 Centre
" St United Church, Rev S A Kemp, pastor; 22 Centre
Chaban, Geo (Rose), lab, h 621 Howard
" John (Annie), wks Genl Mtrs, h 326 Celina
" Steve, lab, h 309 St Julien
Chadd, Elizbth (wid Walter), h 144 Elgin e
Chalmers, Alex C (Gladys), plshr Genl Mtrs, h 341 Division
" Elizbth J C (wid John C), 79 Centre
" John (Ida), cabt mkr Oshawa Furn Mfg, 117 Alice
Chamberlain, John W (Hazel), clk Genl Mtrs, h 144 Oshawa blvd
" Sarah (wid Mason), h 105 Gibbs
Chambers, Cecil, clk Mitchells' Drugs, 76 McMillan dr
" Jas R (Clara), plshr Genl Mtrs, h 76 McMillan dr
Champa, Leo (Tillie), wks Genl Mtrs, h 262 Eulalie av
Champagne, Bertha (wid Fernand), 17 Quebec, apt 6
" Henault, wks Genl Mtrs, h 17 Quebec, apt 6
Chandler, Ellis J (Gladys), trkr, h 8 Gibbs av
" John H (Flossie), h 144 Verdun rd
" Sydney, drvr Martin Transp, 519 Albert
" Wm N (Dorothy), mech Martin Transp, h 422 Park rd s
Chant, Emerson L (Evelyn), eng Genl Mtrs, h 68 Park rd n
Chapman, Betty, maid, 261 Eulalie av
" Dorothy M, stenog, 248 Arthur
" Emma, coremkr Fittings Ltd, 133 Barrie av
" Garnet J (Annie), purch agt Pedlar People, h 248 Arthur
" Herbt (Alice), comp Times Publishing, h 261 Eulalie av
" Herbt, wks Ont Mall Iron, 133 Barrie av
" John (Florence), comp Times Publishing, h 107 Gladstone av
" John (Marguerite), lab, h 367 Centre
" Milton (Rae), wks Genl Mtrs, rms 271 Ritson rd s
" Robt (Emma), wks Ont Mall Iron, h 133 Barrie av
" Robt W (Teresa), ptrnmkr Fittings Ltd, h 91 John
CHAPMAN, W R, AUTO ELECTRIC, W R Chapman, Prop; Sales and Service for Electrical Systems, Speedometers and Carburetors, General Tires, 16-18 Church, Phone 411 (see advt side lines)
Chapman, Walter R (Florence E), Prop W R Chapman Auto Electric, h 207 Dearborn av, Phone 183
Chappell, Bessie, clk Genl Mtrs, 17 Quebec, apt 3
" Frank (Agnes M), with Genl Mtrs, h 45 Connaught
" Jas A (Nora), wks Robson Leather, h 761 Rowena
" Marion (wid Ernest), h 17 Quebec, apt 3
" Patk (Catherine), h 778 Simcoe s
Chapplow, Albt, opr Fittings Ltd, 4th Concession h Oshawa
Charlebois, Rita, x-ray asst Genl Hosp, 142 Simcoe n
Charles, Isabel, 216 Alice
Charlton, Alfd (Lena), carp, lvs Mrs M A Stoddard
" Car Transport, 155 Ritson rd n
" Jean, wks Duplate Safety Glass, 489 Albert
" John, lvs Mrs M A Stoddard
" John C (Antoinette), tlmkr Genl Mtrs, h 17 Quebec, apt 11
" Kathleen (wid Frank), h 489 Albert
" Richd, wks Genl Mtrs, Mrs M A Stoddard
" Wilbt (Nellie E), (Charlton Car Transport), h 264 Centre

FELT BROS., JEWELERS; DIAMONDS PEARLS and PRECIOUS STONES
12 SIMCOE ST. S. Established 1886 PHONE 188

THE ROBERT **DIXON** COMPANY LIMITED **Coal**

313 ALBERT ST. PHONE 262 5 DIRECT LINES

Charlton
" Winnifred M, 264 Centre
Charuk, John (Caroline), wks Genl Mtrs, h 207 St Julien
" Paul (Barbara), wks Genl Mtrs, h 296 Courcellette av
Chasczewski, Julian (Clara), wks Coulter Mfg Co, 105 Bloor w
" Roderick, wks Coulter Mfg Co, 627 Albert
Chase, Hubt J (Eula A), City firemn, h 161 Colborne e
" Peter, 481 Ritson rd s
" Rose (wid Kosten), h 481 Ritson s
Chatten, Cecil (Myrtle), wks T G Gale Ltd, h 189 Mill
Chaykoski, Mike (Caroline), wks Fittings Ltd, h 268 Ritson rd s
Cheeseman, Fredk T R (Esther), spring mkr Ont Stl Prod, h 563 Albert
" Geo (Maude), stkpr Genl Mtrs, h 295 College av
" Geo V, 295 College av
" Leonard (Isabell), coremkr Fittings Ltd, h e s Cromwell av
Cheetham, Edwd (Elizbth), wks Genl Mtrs, h 117 Summer
" Eric, wks Genl Mtrs, 117 Summer
" Evelyn, clk, 117 Summer
Cheha, Geo, mech Ont Mtr Sls, 176 Bloor e
" John (Sussie), wks Skinner Co, h 176 Bloor e
Cherewaty, Alex, lab, 136 Olive av
" Paul (Mary), lab, h 273 Bloor e
Cherrie, Viola M, maid, 30 Connaught
Cherry, Chas E (Kathleen), h 360 Verdun rd
" Peggy, 116 Rose Hill blvd
" Percy G (Edith), guard Hydro, h 116 Rose Hill blvd
Cheseboro, Norman (Olive), lab, h 350 Verdun rd
Chesebrough, Blake (Mabel), wks Genl Mtrs, h 240 Gibbs
" Cyril, pltr Coulter Mfg, 231 Eulalie
" Douglas (Thelma), slsmn Mundy-Goodfellow, 80 Simcoe s, apt 10
" Edwd J (Annie), wks Genl Mtrs, h 785 Albert
" Florence (wid Fred), h 231 Eulalie
" Greta, wks Mundy-Goodfellow, 231 Eulalie av
" Orvel, mach opr Fittings Ltd, 39 Simcoe n, apt 22
" R Nelson (Josephine C), clk Genl Mtrs, h 330 Alice

Chesebrough
" Robt G (Edith M), jntr McLeese Apts, h 39 Simcoe n, apt 22
" Ruby, shpr Coulter Mfg 231 Eulalie
Chessell, Searl J (Eva G), teleg opr C N R, h 39 Gibbs
Chester, Frank G (Jessie B), h 20 Arlington av
" Wm H (Lena), wks Genl Mtrs, h 139 Oshawa blvd
Chevrolet Sales & Service (Ontario Motor Sales Ltd), 86 King e
Chevron Apts, 154-6 William e
Childerhose, Arthur, wks Genl Mtrs, 73 Ontario
" Jas J, 74 Alexander blvd
" Jos W (Ivy), spryr Genl Mtrs, h 74 Alexander blvd
" Leslie, asmblr Genl Mtrs, 74 Alexander blvd
Children's Aid Society, O M Alger, supt; w s Centre at Fairbanks
" Shelter, Ida M Carr, matron; w s Centre at Fairbanks
Chilvers, Thos, 32 Albert
Chincha, Balazs (Louisa), mldr Fittings Ltd, h 283 St Eloi
Chinn, Chas N, drvr Oshawa Wholesale, 353 Colborne e
" Ethel M, 353 Colborne e
" Gertrude, maid, 303 Golf
" Harold L, tstr Genl Mtrs, 353 Colborne e
" Jos, opr Genl Mtrs, 353 Colborne e
" Jos H, trav, h 353 Colborne e
Chiplick, Anne, insp Coulter Mfg, 437 Centre
" Fred (Mary), lab, h 417 Bloor e
" Vicki, maid, 496 Simcoe n, apt 1
Chipps, Thos W, insp Fittings Ltd, h 593 Kingston rd e
Chirka, Jessie, Mrs, h 584 Front
" John, lab, 594 Howard
Chmara, Harry (Paraska), slsmn College Bkry, h 305 Ritson rd s
Choate, Carman E (Beryl M A), drvr McLaughlin C & S, h 395 Pacific
" Jesse W (Onah), wks Robson Leather, h 13 Elena av
Chommik, Wm (Katherine), lab, h 338 Bloor e
Chorykoski, Michl (Cary), grndr Fittings Ltd, 268 Ritson rd s
Chow, Geo, mgr Central Hotel Grill Room, h 6½ King e
Chrischinski, Stanley, wks Fittings Ltd, 490 Drew

COOK MOTOR SALES
26 ATHOL ST. W. - PLYMOUTH, CHRYSLER and FARGO TRUCKS - PHONE 503
SALES & SERVICE

STEVE ZADOROZNY
GENERAL CONTRACTOR
TINSMITH and SHEET METAL WORKS—FURNACES
REPAIR WORK A SPECIALTY 485 BLOOR EAST

MAROON SERVICE STATION
R. C. McALLISTER
WHITE ROSE GAS & OILS — FIRESTONE TIRES
PRINCE, Cor. Bond W. PHONE 1142

MAROON HAULAGE
R. C. McALLISTER
COAL - COKE - SAND - GRAVEL
PRINCE, Cor. Bond W. PHONE 1142

Lumber
W. VICTOR PEACOCK
LUMBER and LUMBER PRODUCTS
MODERN KITCHENS and INSULATION
341 RICHMOND E. PHONE 3310

Christ Church (Angln), Rev W R Stringer, rector; e s Mary, cor Hillcroft
" Church, Parish Hall, s s Hillcroft
CHRISTIAN, DON, ELECTRIC AND RADIO, Don Christian, Prop; General Electric and Stromberg-Carlson Radios, General Electric Refrigeration, Leading Makes of Washing Machines, G E Hot point Stoves, Sales and Service, 38 Simcoe n, Phones 84 and 744, Res Phone 1446
Christian, Donald H (Dorothy), Prop Don Christian Electric & Radio, h 101 Lauder rd, Phone 1446
" Science Church, 64 Colborne e
Christie, Alex (Margt), wks Genl Mtrs, h 96 Olive av
" Clark (Elsie), mach opr Fittings Ltd, h 207 Court
" E Beatrice, Mrs, 222 Bond e
" Laughlin D (Jennie A), h 343 Kingston rd w
" Leta J, tchr, 343 Kingston rd w
" Lulu M, supvsr R Simpson Co, 343 Kingston rd w
Christy, Robt, asmblr Genl Mtrs, 228 Hillside av
Chuhaj, Jos, lab, 634 Brassey
Chuhaniuk, John (Annie), 215 Bloor e
" Stanley, mldr Fittings Ltd, 125 Bloor e
Chumbley, Arthur (Elsie), carp, h 128 William e
" Frank, atndt Crowell Bros, 128 William e
Chupak, Harry (Mary), wks Fittings Ltd, h 502 Front
" Michl (Jessie), grndr Fittings Ltd, Lakeview Gdns
Church of the Guiding Star, 20½ King west
Churchill, Chas A, eng Genl Mtrs, 314 Haig
" Fredk (Annie G), mtl fnshr Genl Mtrs, h 314 Haig
Chute, Murray, diemkr Genl Mtrs, 136 William e
Ciglan, Steve, plshr Skinner Co, 503 Albert
Cinnamon, John T, pntr, 237 Simcoe s
" Thos C (Adeline), slsmn Walmsley & Magill, h 237 Simcoe s
" Thos J, wks W H A Patte, 237 Simcoe s
Ciozlan, Steve, wks Skinner Co, 503 Albert
Cirka, Peter, wks Oshawa Shoe Co, 66 Third av
Cities Service Oil Co Ltd, H O Perry mgr, 294 Court
City Assessment Commissioner, Cyril G Luke, Municipal offices, 100 Simcoe s
CITY CARTAGE AND MOVERS, (R E Rockbrune), Moving and Carting of all kinds, 70 Colborne w, Phone 605
City Clerk, F E Hare, Municipal offices, 100 Simcoe s
City Engineer, O G Miller, Municipal offices, 100 Simcoe s
CITY FUELS, Wm Hambly, Mgr, Coal Wood and Coke, 15 Queen, Phone 2997 w (see advt top lines and class card)
CITY HALL, Municipal offices, 100 Simcoe s
City Health Board (see Local Board of Health of the City of Oshawa)
CITY LAUNDRY (John P Lee), 75 Simcoe n, Phone 882
" Planing & Wood Working (W S Pogson) 443 Richmond e
" Pure Ice Co, 140 King w
" Relief Department, J C McGill, administrator, s s William w
City Tax Collector, A N Sharp, Municipal offices, 100 Simcoe s
City Treasurer, P A Blackburn, Municipal offices, 100 Simcoe s
" Weigh Scales, s s Richmond w
" Yards Office, s s Richmond w
Clancy, Danl J (Grace), wks Genl Mtrs, h 133 Clarke
" I Eugene (Gertrude), (Clancy-McLeod), h 222 Albert
" McLeod prntrs, 17 Ontario
" Patk J (Mary), wldr Genl Mtrs, h 626 Burton rd
" Robt L, acct Lew V Disney & Son, 137 Simcoe n
Clapp, Chas J (Nellie E), shaver Robson Leather, h 66 Jones av
" Geo H (Esther), wks Genl Mtrs, h 162 Conant
" Graham, wks Robson Leather, 162 Conant
" Leonard, wks Robson Leather, 162 Conant

ARTHUR LEWINGTON
"City's Premier Florist" 24 King St. East
PHONE 479 - NIGHTS AND SUNDAYS 1574J
Flowers by Wire

MILLS MOTOR SALES

PONTIAC AND G.M.C. SALES AND SERVICE

Complete Service Station — Expert Mechanical Repairs

265 KING ST. WEST - - - - PHONE 1351

Clapp
" Stewart, wks Genl Mtrs, 162 Conant.

Clark, see also Clarke
" Arthur S (Barbara E), bkpr Ont Mtr Sls, h 556 Mary
" Betty E, 127 Park rd s
" Bruce, drvr Wm J Davidson, 76 Charles
" Chas C (Mary A), mach Genl Mtrs, h 69 Gladstone av
" Chas R (Beatrice), shpr Fittings Ltd, h 111 Louisa
" Clifford S (Marjorie), crmkr Ont Mall Iron, h 241 Verdun rd
" Dorothy (wid Jas), rms 58 Elgin e
" Douglas P (Olive M), spr Genl Mtrs, 99 Louisa
" Earl W (Beatrice), wks Ont Mall Iron, h 803 Gordon
" Edna M, 14 William e
" Edwd, mlwrght Fittings Ltd, 144 Ritson rd s
" Edwin (Ethel), trmr Genl Mtrs, h 128 Mill
" Edwin G, wks Genl Mtrs, 128 Mill
" Eileen E, clk Genl Mtrs, h 20 Drew, apt 2
" Evelyn M, stenog, 100 Elgin w
" Geo (Daisy E), gro 138 Mill, h 168 same
" Gordon W, slsmn Ont Mtr Sls, h 215 Nassau
" Harold W (Hazel M), mntce mn Genl Mtrs, h 135 Elgin e
" Harry W (Lillie), sta eng Fittings Ltd, h 144 Ritson rd s
" Henry W (Anna), h 14 William e
" Jean, clk Zellers, 555 Oxford
" John G, soda clk, Karn's Drug Store, 69 Gladstone av
" John T (Bertha B), pltr Genl Mtrs, h 100 Elgin w
" Julia (wid Peter), 100 Elgin w
" Lewis S (Emily), atndt H O Perry, h 142 Division
" Mabel L (wid Kenneth), h 147 Agnes
" Madeline, stenog Genl Mtrs, 128 Mill

Clark, Paul (City Fuels), Res 66 King w
" Percy P (Mildred), wks Genl Mtrs, h 351 Athol e
" Percy R (Margt), opr Pedlar People, h 189 Burk
" Ross W (Gladys), bkpr Genl Mtrs, h 187 Simcoe n

Clark
" Roy S (Irene), slsmn Swift & Co, h 33 McMillan dr, apt 4
" Russell (Bertha), mtr rdr P U C, h 230 Bruce
" Russell L (Aileen), wks City, h 236 Verdun rd
" Sidney W (Lena G), 215 Nassau
" Stanley, wks Genl Mtrs, 112 McLaughlin blvd
" Walter F (Bessie), clk Shell Oil, h 44 Ontario, apt 2

Clark Wilfred H (Irene C), Prop Clark's Supertest Service Station, h 175 Park rd s, Phone 1894R
" Wilfd H (Dorothy), wks Ont Prov Police, h 84 Cadillac av s
" Wm F (Doris), wks Genl Mtrs, h 146 Roxborough av

CLARK'S SUPERTEST SERVICE STATION, W H Clark Prop; Supertest Products, Dominion Tires and Repairs, Alemiting, Etc, 274 Kingston rd w, Phone 514

Clarke, see also Clark
" Allan R (Edna E), wtchmn Fittings Ltd, h 292 Athol e
" Arthur N (Ethel), asmblr Genl Mtrs, h 609 Montrave av
" Edwd J (Maude), mgr Agnew-Surpass, h 314 Division
" Elizbth M, opr, 209 Burk
" Geo I (Elvia), stkpr Genl Mtrs, h 95 Richmond w
" Geo S (Estella), mach opr Fittings, h 127 Park rd s
" Helen opr, 209 Burk
" Ignatius, mach opr Fittings, 127 Park rd s
" Keith (Evelyn), wks Robson Leather, h 601 Oxford
" Leverne M (Evelyn), pntr Mills Mtr Sls, h 204 Gibbs
" Lillian, Mrs maid, 686 Simcoe n
" Lorne G (Ivah M), opr Genl Mtrs, h 76 Bond e
" Marguerite, 209 Burk
" Marvin R (Margretta A), clk Genl Mtrs, h 149 Agnes
" Melville E (Carrie), wldr Genl Mtrs, h 126 Barrie av
" Nora J, (wid David), 575 Mary
" Robt G, Gwendoline), mech Genl Mtrs, h 296 Richmond e

SALES FOR ALL MAKES OF MACHINES

OSHAWA MOTORCYCLE SALES

19 PRINCE ST. REPAIRS AND ACCESSORIES PHONE 3316

SPORTING GOODS & SUPPLIES

J. NELSON'S

PAINT and WALLPAPER CO.

FREE ESTIMATES ON HOUSE DECORATIONS

14 BOND ST. WEST PHONE 841

OSHAWA CUSTOM TRIM
AUTO UPHOLSTERING
56 PRINCE ST. Duplate Safety Glass, Tops, Trimming, Etc. Phone 205

Clarke
" Saml R (Margt M), formn Genl Mtrs, h 149 Alice
" Sylvia E, comp opr Genl Mtrs, 95 Richmond w
" Thos M, h 209 Burk
" Wesley, wks Pedlar People, 195 Court
" Wm E (Menetta), supt Ont Mall Iron Co Ltd, h 97 Athol e
" Wm J (Marion), elect Genl Mtrs, h 314 Elgin e
" Wm R (Eleanor B), h 575 Mary
Clary, Rupert J (Jean E), clk Genl Mtrs, h 25 McMillan dr
Clatworthy, Mary B (wid Orion J), h 139 Brock e
Claude, B Watt, wks Genl Mtrs, 83 Alexandra
Claus, Adrian, atndt South End Grge, 38 Bruce
" Hanley, B (Hannah) wldr Oshawa Ry, h 38 Bruce
" John A (Lillian), mech Mills Mtr Sls, h 494 Front
" Marion, maid, 38 Bruce
" Ruth I, opr, 44½ Simcoe n
" Wilfd D (Lillian), slsmn, h 133 Mill
Clay, Geo, clk, Mrs M L Mullen, 79 Queen
Clayton, Fred C (Clarice), sls rep Ont Mall Iron, res Htl Genosha
" Robt A (Eileen) mgr W C Hutcheson, h 34 Arlington av
Clegg, Gerald, drvr Can Oil Co, 255 Arthur
Clemence, J Cleave (Ella), brbr, 262 King e, h same, apt 3
" Mildred M, comp opr Genl Mtrs, 262 King e, apt 3
Clemenger, Roy C (Marion) stk clk Genl Mtrs, h 370 Buena Vista
Clemens, Delbt F (Olive), asmblr Gnl Mtrs, h 109 Elgin w
" Harry (Annie), wks Ont Mall Iron, h 756 Albert
" John (Sophie), h 756 Albert
" Mary, wks Coulter Mfg, 756 Albert
Clement, Donald G, shpr Robson Leather, 300 Pine av
" Garfield (Mahalia), mech Ont Mtr Sls, h 95 Gibbons
" Ina, 553 Oxford
" Jas (Margt), sect formn C N R, h 553 Oxford

Clement
" Jas A (Alwilda), h 382 Windsor
" Roland S (Mildred) brklyr Fittings, h 300 Pine av
Clements, Alma, maid, 458 Simcoe n
" Ewart G (Lillian), insp Genl Mtrs, h 65 Brock e
" Isabella (wid Jas), h 114 Brock w
Clements, James C (Gladys), Prop Clements Supertest Service Station, h 110 Brock w
" John, clk Genl Mtrs, 114 Brock w
CLEMENT'S SUPERTEST SERVICE STATION, James C Clements, Prop, Gas and Oils, Dominion Tires, Washing and Greasing, 102 Simcoe n, Phone 842 (see advt side lines)
Cliff, Karl S (Iva), policeman Genl Mtrs, h 258 Bruce
" Louis M (Leona), wks Genl Mtrs, h 649 Carnagie av
" Marshall (Iris), tnsmth, h 196 Bond e
" Roy, msngr Cannings, 258 Bruce
" Wm (Hariet), 258 Bruce
Cliffe, O'Gorman L (Veronica) clk Skinner Co, h 36 McLaughlin blvd
Clifford, Hattie E (wid John J), h 746 Gifford
Climpson, Fred, 804 Rowena
" Geo F (Mary), wks Robson Leather, h 804 Rowena
Clore, Jack, wkr Genl Mtrs, 207 Simcoe s
Close, Jos O (Mary), h 636 Oxford
Clough, Clara (wid Johua w), 484 Albert
" Harry W (Mary E), h 98 Rosedale av
" John (Evelyn C), soldier, 349 Kingsdale av
" Laura A, stenog Genl Mtrs, h 484 Albert
" Leslie R, (Hilda), formn Duplate Safety Glass, h 628 Burton rd
" Marian, tchr, 98 Rosedale av
" Wm M wks Duplate Safety Glass, 628 Burton rd
Clydsdale, Ambrose, lineman P U C 163 Simcoe s
" Gordon, clk Loblaws, 14 William e
Coakwell, Chas O (Edith), shoe repr, 329 Court, h same
" Mary (wid Wm), 303 Oshawa-on-the-Lake

CANADIAN TIRE CORPORATION ASSOCIATE STORE
SUPERLASTIC TIRE SALES
AUTO PARTS AND ACCESSORIES FOR ALL MAKES
50 BOND STREET EAST
PHONES 747 - AFTER HOURS 1283W

SHELL
R. C. PATTERSON
SHELL SERVICE STATION
SHELLUBRICATION - GAS and OIL
GOODYEAR TIRES - BATTERY SERVICE
COURTEOUS SERVICE PHONE 3125
SHELL

We Sell
ATLAS COKE
It's the Best

CITY FUELS
COAL - COKE - WOOD

OSHAWA
2997 W
15 Queen

Coates, M Grant (Murieli), clk Genl Mtrs, h 496 Simcoe n apt 7
Cobaldick, Noreen (wid Wm), 149 Simcoe s
Cobell, Katie Mrs, h 419 Bloor e
Cobon, Ada, stenog Genl Mtrs, 73 Division
Cobourne, Harold E (Florence), insp Genl Mtrs, h 169 College av
Coburn, Margt, nurse Genl Hosp
Cochrane, Dorothy M, maid, 44 Mary
" Evelyn V, slsldy G A Stanton, 132 Ritson rd s
" Frank J (Lorena), soldier, h 249 King w, apt 4
" Fred A (Ellen G), formn Genl Mtrs, h 392 Masson
" Irene, maid, 197 William e
" Lloyd, Mrs, maid, h 66 Emma
" Milton G, (Cosy), h 197 William e
" Raymond L (Hazel), brkmn Oshawa Ry, h 408 Bloor e
" John L (Mina), wldr Genl Mtrs, h 111 Nassau
Cockerham, Arthur (Ethel), tmstr, h 173 Albert
Cockerill, Walter W, asst jntr Marks Theatre, 104 Celina
Cockerton, Albt, trkr Coulter Mfg, 391 St Julien
Cockerton, Alfd (Emily), h 391 St Julien
" Wm I, wkr W E Phillips Co, 391 St Julien
Code, John H (Kathleen), insp Genl Mtrs, h 79 Eldon av
Codling, Chas, 110 Albert
" Wm (Mary), h 110 Albert
" Wm C, 110 Albert
Coedy, Everett W, clk Genl Mtrs, 71 Nassau
" Helen B, stenog Genl Mtrs, 71 Nassau
" Mabel M, 71 Nassau
" Mary E, hrdrsr, V G McKenna, 71 Nassau
" Nellie, (wid Arthur), h 71 Nassau
" Wm insp Fittings, 156 Ritson rd s
Coffey, Jas, brklyr, 407 King e
" Philip, Rev pastor Holy Cross (RC) Church, h 92 Olive av
Coggins, Herbt (Annie), supt Genl Mtrs, h 622 Mary
Colbert, Francis H, h 106 Roxborough av
Colbreay, Gladys, bkpr R E Wicks, 251 King e
Cole, Annie E (wid Willard), h 74 McMillan dr
" Arthur (Harriett), h 327 Elgin w
" Arthur (Iva L), formn Genl Mtrs, h 47 Greta
" Arthur (Katherine M), wks Genl Mtrs, h 555 Masson
" Arthur R (Roberta) clk Bill's Place, h 639 Hortop av
" Edna W, n e, 555 Masson
" Gerald, pntr Skinner Co, 47 Greta
" Helen M, asmblr Genl Mtrs 74 McMillan dr
" Jane, supvsr Genl Hosp
" Lillian, maid, 271 Simcoe n
" N Leonard (Evelyn), asmblr Genl Mtrs, h 74 McMillan dr
Coleman, Doris E, 410 King e
" Eliza Mrs, h 410 King e
" Fredk R (Dorothy), drvr Coleman's Ctge, h 240 Gliddon av
Coleman, John A (Carrie) Prop Coleman's Cartage & Storage, h 85 Bond w
" Wm J, ldgrkpr Dom Bk, 85 Bond w
" Wm L (Dorothy) wks Genl Mtrs 90 Roxborough av
COLEMAN'S CARTAGE & STORAGE J A Coleman Prop, Local and Long Distance Moving "Closed Vans" 85 Bond w, Phone 82
Coles, A Leslie (Grace M) asst supt Times Publishing, h 17 Quebec, apt 18
" Ada, (wid Henry), 102 Nassau
Colgovis, Stella, 577 Ritson rd s
" Wm (Mary), h 577 Ritson rd s
COLLACUTT COACH LINES, S J Collacutt Prop, Toronto to Kingston and Gananoque, 12 Prince, Phones 2845 and 2218
Collacutt, Sherwood J (Elizabeth) Prop Collacutt Coach Lines, h 399 Simcoe n, Phone 1627
COLLEGE BAKERY, Nick Kochanski Prop, Mfrs of White, Brown and Rye Bread, 73 Mill, Phone 1427
Collegiate and Vocational Institute, Albt E O'Neill prin, 301 Simcoe n
Collen, Thos (Annie) wks Genl Mtrs, h 97 Olive av

BILTMORE THEATRE
DOUBLE FEATURES — CONTINUOUS SHOW — POPULAR PRICES
THE BRIGHTEST SPOT IN TOWN
39 KING ST. EAST - PHONE 534

OSHAWA BUSINESS COLLEGE
All Commercial Subjects—Comptometer Dictaphone
18 SIMCOE ST. NORTH PHONE 1314W

RADIATORS RE-CORED
GLASS GROUND, POLISHED
AND INSTALLED
81 Athol W. Phone 2012

OSHAWA AUTO PARTS & SUPPLY
OSHAWA AUTO WRECKERS

WRECKING SERVICE

33 KING WEST
JOHNSON'S TAXI
DRIVE YOURSELF CARS
(5 and 7 passenger cars)
PHONE 200

COLLETTE BEAUTY SALON, Mrs Jeanne McCabe Prop, Beauty Specialists, Oshawa's Finest Beauty Salon, 14½ King e Phone 2020
Collins, Chas W (Dorothy), clk Genl Mtrs, h 166 Burk
" Edwd A (Madeline) clk R S Virtue, h 41 Brock e
" Effie (wid Hamilton), nurse 235 Arthur
" Hilda Mrs, 532 Cubert
" Jas (Alice S) mtl wkr Genl Mtrs, h 293 French
" Ralph R, 234 Grooms av
" Saml (Belle) lab, h 357 Centre
" Stephen M, mtl fnshr Genl Mtrs, 97 Albert
" Wesley, clnr, h 64 Bond e
" Wm J (Ellen), h 254 Bruce
Collis A Ben (Beatrice) with I Collis & Sons, h 633 Masson
" David (Sarah) furn dlr, h 178 Albert
" Dorothy clk M Collis, 123 Church
" Eva, 178 Albert
" H Mac (Essie (I Collis & Sons), h 31 McLaughlin blvd
" I & Sons, dept store, 50-54 King w
" Isaac (Yetta), (I Collis & Sons), h 469 Simcoe n
" Maurice, furn 78-80 King w, sec hd gds, 56 same, res 123 Church
" Max (Dora), (Maurice Collis), h 123 Church
" Murray, clk M Collis, 123 Church
" Murray, slsmn Times Publishing, 178 Albert
COLLIS S B, Credit Clothier, Men's, Women's and Children's Wear, Men's Made-to-Measure Suits and Coats, 28-30 Simcoe n, Phone 44
" Saml (Sarah) sec hd gds, 17 Prince, h 178 Albert
Collis, Samuel B (Jean), (S B Collis), h 652 Carnegie av, Phone 1179W
" Wm, musen, 178 Albert
Collison, A Robt (Annie), gdnr R B Reed, h 181 Bloor w
Collosofsky, Anna, wks Genl Mtrs, h 128 Verdun rd
Colpus, Bertrand C (Gertrude), prntr, 9 Bagot, h same
" Constance, tchr, 9 Bagot
Colton, Annie Mrs, corekpr Fittings, rms 33½ Simcoe n
Colton
" Walter H (Florence) tstr Genl Mtrs, h 264 Division
Colvin, Albt E (Florence), water supt P U C, h 320 King e
" Allan, wks Genl Mtrs, 320 King e
" Edwd A (E Bernice) opr P U C, h 149 Burk
" Harold, wks F D Garrard, 320 King e
" Kathleen F, 320 King e
" Leslie J, 320 King e
Colwill, Robt (Violet), phys, 142 Simcoe n, h 36 Burk
Comber, Thos J (Winnifred), soldier, h 634 Park rd s
Combos, Bert (Susana) wks Pedlar People, h 634 Oshawa
Comindat, Andw, 486 Drew
COMMERCIAL HOTEL (Oshawa) Limited, Charles Lancaster Pres and Genl Mgr, 27-29 King w, Phone 27, (see advt front cover)
Commerford, Carmelita H, stenog Oshawa Ry, 51 Celina
" Jas (Margt), h 51 Celina
" Marie A, stenog Harris, Harris & Wallace, 51 Celina
Compas, John (Goodrich Oil Co), res Toronto
Compston, Ethel (wid Harry E) h 238 Golf
Comrie, John (Ida), h 60 Alma
" John D E mech Genl Mtrs, 60 Alma
Conant, Gordon, D K C (Verna), Attorney General, h "Buena Vista" 1050 Simcoe s
" Roger B, studt, 1050 Simcoe s
CONANT & ANNIS, (Allin P Annis, Ernest Marks), Barristers and Solicitors, 7½ Simcoe s
Conboy, Earl (Aileen) hrdrsr, 77 Simcoe n, h 118 Prince
Condon, Carolyn D, tchr, 285 King w
CONGER LEHIGH COAL CO LTD, W G Corben Mgr, Coal and Coke, 52 King e, Phone 871, yards 70 Athol e, Phone 931
Conley, Geraldine, 115 Agnes
" Geraldine, pub health nurse, 16 Elgin e
" John R (Margt B), h 376 Drew
Conlin, Catherine Mrs, h 28½ Simcoe s
" Frank E (Doris W), clk Genl Mtrs, h 571 Mary
" Frank J, drover, h w s Simcoe n

GARTON'S COACH LINES
WHITBY - OSHAWA - BOWMANVILLE
Oshawa Terminal 6½ Prince St.
Phone 2283
OSHAWA - LINDSAY - BOBCAYGEON
Bowmanville Terminal
Phone 2666

PEACOCK'S INSURANCE SERVICE

GENERAL INSURANCE

22½ KING ST. E. —PHONE 2686

RES. 116 DIVISION—PHONE 145

Conlin

" Frank L, drover, lvs F J Conlin
" Harold A, mtl fnshr Genl Mtrs, 21 Colborne w
" Jas A (Josephine M), wks Genl Mtrs, h 161 Alice
" Jas E, 21 Colborne w
" Jos C, 28½ Simcoe s
" Kathleen, Br Mgr T Eaton Co, res 21 Colborne w
" Lauretta, maid, lvs A J Parkhill
" Louis T (Mabel), wtchmn Genl Mtrs, h 21 Colborne w
" Madeline M, stenog Genl Mtrs, 629 Masson
" Margt, bkpr Can Tire Corp, res north Oshawa
" Mary (wid Sebastian), 54 Arlington av
" Philip C (Elva), drover, h 676 Simcoe n
" Sebastian, lvs F J Conlin
" T Henry (Dolly), h 334 Buena Vista
" Wm G (Margt H), clk Genl Mtrs, h 22 Rossland rd w

Connell, Chas E (Kathleen) drvr Genl Mtrs, h 139 Gladstone av
" Fred (May), reprmn Genl Mtrs, h 366 Elm Grove av

Connelly, Thos, rms 66 King w

Conner, Jas W, wks Genl Mtrs, 129 Gladstone av
" John W, 129 Gladstone av
" Wm H (Elizbth) trmr Genl Mtrs, h 129 Gladstone av

Connolly, Harold M (Hildred), clk Genl Mtrs, h 304 Simcoe s apt 3
" Kate, stenog Robson Leather, 19 Brock w
" Leo J, (Marjorie E), paymstr Genl Mtrs, h 301 Richmond e
" Mary (wid Patk), h 19 Brock w
" Rodk S (Pearl), clk Genl Mtrs, h 122 Park rd s

Connop, Chas W (Marie K), supvsr Can Oil Co's, h 14 Buckingham

Connor, Jas H (Martha), wks Bell Tel, h 224 Arthur

Connors, John (June), sgnl mntnr C P R, h 399 Simcoe s

Conway, Chris (Jemima), h 248 Annis
" Elizbth, opr, 36 Park rd s

Cook, see also Cooke

Cook A, Bryce (Leona K), slsmn Cook Mtr Sls, h 651 Hortop av

Cook

" Andw B (Laura A), trmr Genl Mtrs, 110 Alice
" Arthur C (Margt), mason, h 264 French
" David (Bella I), comp Mundy-Goodfellow, h s s Robert
" Deltor, wks Genl Mtrs, rms 66 King w
" Earl G (Sarah), asmblr Genl Mtrs, h 270 Division
" Eileen, 22 Hillcroft
" Elizbth (wid Geo), 121 Burk
" Elwood V (Mabel), trmr Genl Mtrs, h 38 Simcoe n
" Ernest C (Edith), clk Genl Mtrs, h 22 Hillcroft
" Evelyn E, wks Genl Mtrs, 185 Athol e
" Harry E (Edna), wks Genl Mtrs, h 77 Ontario
" Herbt H (Margt F), formn Genl Mtrs, h 21 Greta
" Jas (Agnes), wks Genl Mtrs, h 185 Athol e
" John, eng Schofield Woollens, 110 Rosedale av
" John (Velma), trmr Genl Mtrs, h 285 Burk
" Margt, maid, 16 Ritson rd s
" Marion E, swtchbd opr Times Publishing 8½ Bond e
" Mary (wid Howard), h 240 Burk

COOK MOTOR SALES, Chrysler, Plymouth & Fargo Trucks Sales & Service, Auto Accessories, Repairs, Greasing, etc, 26 Athol w, Phone 503 (see right side lines)

"Rachel J (wid Wm J), h 26 Wilson rd s
" Robt H, 240 Dearborn av
" Roger, clk Genl Mtrs, 22 Hillcroft.
" Ross F (Annie) brbr 28 Simcoe s, h 9 Athol w
" Ruth V (wid Fred L), h 240 Dearborn av
" Stanley B, wks Genl Mtrs, 26 Wilson rd s
" Stanley J, tnsmth, Pedlar People 179 Gibbons
" Wm G (Dorothy), tanner Robson Leather, h 12 Church
" Wm G, rms 66 King w
" Wm T (Ida) assmblr Genl Mtrs, h 8½ Bond e

Burns Footwear

FOOTWEAR - HOSIERY - LUGGAGE
Over 50 Years' Dependable Service
KING STREET WEST - Cor. SIMCOE

COAL LUMBER SUPPLIES

Whitby Lumber & Coal Co. Ltd.

Everything in Lumber, Roofing, Wallboards, Flooring and Insulation, Doors, Sash, Millwork. Mgr's Residence 440

WHITBY **417** 212 PINE

TOBACCO
CONFECTIONERY
NEWSPAPERS

Palm Billiard Academy
15 SIMCOE STREET NORTH - - - - PHONE 87

BILLIARDS
AND
SNOOKER

T. G. GALE LIMITED
LUMBER MANUFACTURERS
284 RITSON ROAD NORTH - - - PHONE 655

Cooke, see also Cook
" Allan R (Viola), (Dr Cooke & Cooke, h 488 Masson
" Geo H (Fanny), gdnr, h wsw Price
" Harry M (Bessie M), (Dr Cooke & Cooke), h 135 Brock e
Cooke & Cooke Drs, dntsts, 5 Simcoe n
Coombs, Douglas (Dorothy), clk Pedlar People, h 161 King e, apt 4
" Geo H (Mabel) bkr, h 384 Mitchell av
" Gladys, 384 Mitchell av
" Herbt J (Alice), wks Robson Leather, h 857 Simcoe s
" Violet, 238 Golf
" Wm G, 384 Mitchell av
Cooney, Josephine, asst cashr, Woolworths, rms 28 Burk
" Laura W (wid Jos E), rms 28 Burk
Cooper, Alfd A (Gladys), lab, 241 Ritson rd s
" Allan S, shedmn Oshawa Ry, 20 Westmoreland av
" Alma, 3 Simcoe s, apt 4
" Byard (Margt) ,bksmth, h 127 Montrave av
" Chas H, clk General Mtrs, 35 Westmoreland av
" Clarence A (Isabel), mech, h 93 Nassau
Cooper E Aubrey (Winnifred), Cooper Smith Co), h 142 Louisa
" Emma, 225 Clarke
" Fred, 127 Montrave av
" Fred, wks Genl Mtrs, 310 Gliddon av
" Fred F (Cora), jntr Genl Mtrs, h 16 Brock w
" Fredk K (Dorothy), opr Fittings, h 251 Gliddon av
" Geo H, eng Fittings, 281 Ritson rd s
" Geo P (Edith) formn Genl Mtrs, h 144 Albert
" Harry A (Emily), rdmstr Oshawa Ry, h 20 Westmoreland av
" Herbert W (Margt), pltr Genl Mtrs rms 147 Mill
" John (Eva M) diemkr Genl Mtrs, h 362 Leslie
" John H (Bertha), h 129 Celina
" John H (Marjorie R), asmblr Genl Mtrs, h 322 Jarvis
" Lloyd (Iris), insp Fittings, h 51 Nassau
" Mary (wid Saml), h 35 Westmoreland av

Cooper
" Norman T (Helen), mach opr Fittings, h 220 Park rd n
" Percy, wks Genl Mtrs, 112 Celina
" Ross H (D Ruth), wks Robson Leather, h 110 Church
" Ruth, maid, 16 Brock w
" Saml N, teller, Royal Bank, 207 Mary
COOPER SMITH CO, Flour, Cereals, Poultry Feeds and Mashes, Field and Garden Seeds (Wholesale and Retail), 16 Celina, Phone 8
" Thos S (Audrey), h 281 Ritson rd s
" Verna, trmr Genl Mtrs, 20 Colborne w
" Welbin, wtr Queen's Htl, 241 Ritson rd s
" Wilfd, carp, h 177 Monk
" Wm Sergt-Major, (Mary), h 495 Simcoe s
" Wm F (Annie) wks Genl Mtrs, 511 Howard
Copeland, Arden (Ivy), grainer Genl Mtrs, h 286 Burk
" Arden G (Ethel) pntr Gen Mtrs, h 196 Clarke
" John D, wks Genl Mtrs, 477 Masson
Coppin, Arthur G (Eileen) wks Genl Mtrs, h 227 Arthur
" Elroy F, clk Genl Mtrs, 43 Bond w
" Ernest E (Helene) chkr Genl Mtrs, h 212 Ritson rd s
" Geo F (Caroline), h 43 Bond w
" Gordon (Mary), opr Genl Mtrs, h 39 Simcoe n apt 3
" Iva, trmr Genl Mtrs, 627 Simcoe s
" Thos H (Gladys L) mgr traf dept Genl Mtrs, h 67 Rossland rd e
Copping, John (Kitty), insp Weston Bread, h 19 King w
Corah, Ada M, h 665 Mary
" Thos C, 665 Mary
Corben, Irene A, bkpr Central Ont Credit Exchange, 687 Simcoe n
Corben, Walter G (Agnes J), Mgr Conger Lehigh Coal Co Ltd, h 687 Simcoe n
Corbett Clarence W (Edith), wldr Genl Mtrs, 105 Agnes
" Jack, hlpr Ont Mtr Sls, 156 Roxborough av
" Victor H (Sarah) slsmn Ont Mtr Sls, h 156 Roxborough av
" Wm (Mary), supt Mundy-Goodfellow, 199 Ritson rd s

J. H. R. LUKE
INSURANCE - REAL ESTATE - RENTALS
26 Simcoe St. N. - Phone 873; Res. 222 Kendal Ave., Phone 687W.

OSHAWA GARAGE Limited
CARL HOUCK, Mgr.
— Ford, Mercury and Lincoln Zephyr —
Sales and Service
139 KING ST. WEST PHONE 924
Lincoln Zephyr V-12

Corby, Alfd T (Garland M), wks Genl Mtrs, h 103 Westmoreland av
" Almira (wid Wm), h 886 Simcoe s
" D Roy (Verna), h 379 Oshawa-on-the Lake
" Geo H (Kathleen),mtl plshr Genl Mtrs, h 128 Tylor cres
" Geo H jr (Adelaide), slsmn Oshawa Dairy, res North Oshawa
" J Gordon, clk, White Turrett, 128 Tylor cres
" Thos, mgr White Turret, res 103 Westmoreland av
Corden, Geo (Mary), insp Fittings, h 290 Arthur
Cordon, Arthur A, wks Robson Leather, 27 Albany
" Arthur M, (Alice), wks P U C, h 180 Mill
Cordy, Mark H (Eva), wks Genl Mtrs, h ws Farewell av
Corfe, Frances, 216 Park rd n
" Percy G (Ellen), diemkr Genl Mtrs h 216 Park rd n
Cormack, Jas S (Lawrie), formn Genl Mtrs, h 91 Elgin w
Corn, Thos (Ada M), insp Genl Mtrs, h 456 Masson
Corneal, Kelvin (Catherine), plshr Genl Mtrs, h 222 Verdun rd
Corneil, Cecil R (Annie), mgr Supertest, h 505 Rogers
Cornelius, R Harry (Dilys) opr Genl Mtrs, h 397 St Lawrence av
Cornes, Edwd C, clk Bk of Montreal, 114 King e
Cornett, A D Rev, Minister Simcoe St United Church of Canada, h 52 Simcoe s, Phone 148
Cornice, Jas (Helen), shoemkr, h 214 Centre
Cornish, Ada L, (wid Chas F), h 179 Centre
" Chas E (Hilda), wks Genl Mtrs, h 179 Centre
" Chas W (Alice), h 393 Olive av
" Donald F (Margt C), wks Genl Mtrs, h 91 Arlington av
" Ewart D (Louisa A), clk Genl Mtrs, h 644 Carnegie av
" Frank W, mech P U C, h 178 Athol e
" Harold (Anne), elect Don Christian Elect, h 389 Jarvis
" John W (Violet), dely serv, h 186 Burk
Cornish
" Minnie, 47 Colborne e
" Oswald J (Velma), wks Genl Mtrs, h 338 Arthur
" Roy (Loraine), servmn Don Christian Elect, 89 Warren av
Cornwall, Ellen M (wid Wm), h 212 King w
Cornwith, Wm R (Ella M), distribution mgr Genl Mtrs, h 347 King e
Corrin, Albt E, mech Genl Mtrs, 94 Richmond w
" Lewis L (Effie M) brbr, 19 Bond e h 41 Elena av
" Merlyn S (Phyllis), clk Genl Mtrs, h 461 Jarvis
" Thos (Annie), h 94 Richmond w
Corse, Jas (Margt), h 67 First av
Corson, Benjamin (Corson's Fuel), h 147 Nassau
" Lloyd, agt B A Brewg, 106 Montrave av
" Vernon B (Lottie J), mech Genl Mtrs, h 188 Rosedale av
CORSON'S FUEL, Coal and Coke, all kinds of Wood, Free Delivery to all parts, r 168 King w, Phone 1941W
Cory, Arthur R, clk Genl Mtrs, 300 Leslie
" Bessie (wid John R), 42 Westmoreland av
" Lorne J, 206 Verdun rd
" Maude (wid Wm J), h 310 Richmond e
" Orley E (Gladys) pntr Genl Mtrs, h 300 Leslie
" Steven (Ettie), h 786 Simcoe s
" Thos, h 206 Verdun rd
" Thos H (Hattie V), carp Wakely Bros, h 181 Monk
Cottenham, Thos J (Loretta), bus opr Oshawa Ry, h 135 Albert
Cotter, Mary, slsldy J Fox, 116 Church
Cottingham, John F, circ mgr Lakeside Publications, 133 Alice
" John H (Margt E), wks Genl Mtrs, h 133 Alice
" Lois I, secy City Relief Dept, 133 Alice
Cotton, Clyde L (Mary A), Comptroller General Motors of Canada Ltd, h 92 Lauder rd
Coty, Nichls (Alice), gdnr R S McLaughlin, h 160 Montrave av
Couch, Howard G (Goala), drvr McLaughlin C & S, h 114 Prince

JIM CLEMENTS
SUPERTEST SERVICE STATION
SPECIALIZING IN WASHING, GREASING WITH ELECTRIC ROCKER AND HYDRAULIC HOIST
102 SIMCOE N. PHONE 842

The N. W. STAFFORD
HIGHWAY MONUMENTAL WORKS
MONUMENTS - MARKERS - INSCRIPTIONS
Kingston Road West (Whitby, Ont.) Phone Whitby 462

Electric Wiring — See Our Fixtures
Estimates Given—We Save You Money
PHONE 3155
252 GOLF ST.
ELECTRICAL CONTRACTOR
ERNEST PARKER

Tavannes Times the World
F. A. von GUNTEN
Expert Swiss Watchmaker and Jeweller
46 KING ST. W. - OSHAWA
BRIDAL WREATH DIAMONDS

Couchman, Bert, prntr, 112 Celina
Coughlin, Nora J, stenog Pedlar People, 122 Simcoe n
Coull, David (Louisa), uphol, 195 Simcoe s, h same
" Thos (May), pntr, h 59 Gibbons
Coulson, D Russell (Mabel) formn Genl Mtrs, h 44 Division
" Douglas R (Annie L), stmftr Genl Mtrs, h 97 Hillcroft
" Ross, stkpr Genl Mtrs, b 97 Richmond w
" Rybert S, clk Genl Mtrs, 97 Hillcroft
Coulter, Albert E, pres Coulter Mfg Co, res Toronto
" Alfd, wldr Genl Mtrs, 489 Cubert
" Cecil W (Frances F), wks Genl Mtrs, h 652 Hortop av
" Etta, (wid Harry), h 49 Park rd s
" G Wm (Marjorie), drvr McColl-Frontenac, h 15 Fairbanks
" Geraldine L, opr Bell Tel, 146 Division
" Gerhard F (A Pearl), wks Smith Potteries, h 74 Centre
" Grace, 223 Dearborn av
" M Wanda, clk Robt Simpson Co, 49 Park rd s
" Mfg Co Ltd, auto parts, 8-28 Richmond w
" Mary V (wid Wm), h 489 Cubert
" Melville H (Maude), formn T G Gale Ltd, h 114 Warren av
" Ruby P, clk Genl Mtrs, 652 Hortop av
" Wm, wks Genl Mtrs, res Htl Genosha
" Wm D, drugs, 48 King w, h 203 same
Coulthurst, Edward G (Helen), Agent Canadian National Express, h 18 Aberdeen
" Sybil J, clk Fittings Ltd, 18 Aberdeen
Couper, Jas H (Margt), wks Genl Mtrs h 109 Westmoreland av
COURIER PRESS, THE (A Walker) Publishers and Printers, Typewriters and Adding Machines, Rentals and Sales, Commercial Printing, 27 Albert, Phone 509, (see advt class printers)
Courtice, Florence, nurse Genl Hosp
" Kenneth, wks Oshawa Wood Prod, res Courtice
Courtice
" Ross J (Helen B), clk Genl Mtrs, h 57 Arlington av
Courtney, Richd F (Genevieve), asmblr Genl Mtrs, h 265 French
" Wm (Marjorie), insp Genl Mtrs, h 129 Colborne e
Cousins, Clifford L, (Lulu V) mgr Brit Amer Oil, h 622 Simcoe n
Coverly, Geo H (Dorothy), trackmn Oshawa Ry, h 211 Gliddon av
Covert, Margt A, clk Zellers, 230 King w
" Roy D (Katherine), slsmn Fuller Brush, h 49 Brock e
Cowan, Agnes, maid, 16 Centre
" Florence E, stenog Genl Mtrs, 687 Simcoe n
" Jane R B (wid John), 687 Simcoe n
" Margt D, slsldy F W White, 61 Nassau
" Marjorie G, maid, 266 King w
" Park, s s Olive av
" Robt J (Henrietta), h 61 Nassau
" Wm W (Effie S), mech Genl Mtrs, h 91 Alice
Cowdrey, Geo H (Ethel), h 104 Mill
Cowell, Francis F (Marjorie), asmblr Genl Mtrs, h 188 Bloor w
Cowen, Beatrice E, wks Genl Mtrs, 735 Cedar
" Ernest, h 735 Cedar
Cowie Clifford R, slsmn Natl Gros, res Colborne Ont
" Ella A, clk Duplate Safety Glass, 125 Alexandra
" Irvine A (Jean), pntr Genl Mtrs, h 88 Hillcroft
" Milton J, wks Oshawa Golf Links, 125 Alexandra
" Muriel M, wks Genl Mtrs, 125 Alexandra
" Robt J (Mary T), wks Duplate Safety Glass, h 125 Alexandra
Cowing, Herbt, wks Genl Mtrs, b 114 Elgin e
Cowlard, Chas J (Thelma), h 245 Ritson rd s
Cowle, Chas A (Stella), shpr Genl Mtrs, 56 Bond e
" Ernest, 65 Park rd s
" Frank (Diana), ctge, 65 Park rd s h same
" Fred J, lab, 143 Celina
" Jas W (Annie), h 56 Bond e
" Theo P (Dorothy), ctge, 143 Celina, h same

LIBBY PLUMBING CO.
PLUMBING - HOT WATER, STEAM AND HOT AIR HEATING
IRON FIREMAN, STOKERS and OIL BURNERS - McCLARY FURNACES
23 CELINA ST. (Repair Work) Phones 281; Res. 935W

Mundy-Goodfellow Printing Co., Ltd.
COMMERCIAL, CATALOGUE, MAGAZINE AND BOOK PRINTERS
SIMCOE ST. SOUTH PHONE 35 OSHAWA

Cowle
" Wm C (Edna), ctge 89 Division, h same
Cowley, Ada, nurse, h 200 Albert
" Harry H (Lorna E), supt Times Publishing, h 293 Gliddon av
Cowling, Elgin, msngr Buehler Bros, R R 1 Whitby
Cox, A F & Son, grge, 168 King w
" Albt F (E Blanche), (A F Cox & Son), h 13 Elgin e
" Ann, clk Woolworths, 298 Kingsdale av
" Arthur G (A F Cox & Son), 13 Elgin e
" Clarence L (Helen), asst City Tax Collector, h 162 Burk
" John (Violet), brakemn Oshawa Ry, h 295 Courcelette av
" Edwd E (Rose) wks Genl Mtrs, h 170 Oshawa blvd
" Frank A (June), mech Oshawa Garage, h 162 Burk
" Fred W (Ila M), clk Genl Mtrs, h 213 Albert
" Geo (Catherine), wldr Genl Mtrs, h 316 Verdun rd
" Ralph E (Doris I), dntst, 9 Simcoe s, h 291 same, apt 9
" Ray A (Viola), slsmn Can Oil Co, h 334 Athol e
" Rex, dentist, 114 King e
" Vincent S (Mary) slsmn, h 298 Kingsdale av
Coxson, Jas B, studt, 138 King e
" Wm D, 138 King e
Coyne, Therea A, investgtr City Relief Dept, h 39 Simcoe n, apt 14
Coyte, Flossie E, h 27 Erie
Craddock, J Lorne (Edna) slsmn W R Branch, h 163 Colborne e
" Marjorie wks Coulter Mfg, 330 Kingsdale av
" Raymond (Ivy), wks Genl Mtrs, h 3 Oshawa-on-the-Lake
" Russell R (Louise M), wks Genl Mtrs, h 330 Kingsdale av
" Vincent J, wks Genl Mtrs, 330 Kingsdale av
Craggs, Dean (May E), drvr Stan Brown Transp, h 399 Verdun rd
" Gordon F (May), wks Genl Mtrs, h 538 Oxford
" R Keith (Myrtle) drvr, Moris Auto Transp, h 601 Cromwell av
" Wm G, muscn, 538 Oxford
Craig, Annie, 228 Conant

Craig
" Carrie (wid Jas), h 16 Nassau
" Etta B (wid Jos), h 16 Bond w
" Jas (Jean), diemkr Genl Mtrs, h 140 Oshawa blvd
" Jas E (Rose), asmblr Genl Mtrs, h 184 Tresane
" Mthw, tlmkr Genl Mtrs, 140 Oshawa blvd
" Michl (Mary), rest 526 Simcoe s h same
" Peter (Annie), wks Robson Leather, h 94 Eldon av
" Wm (Charlotte), h 36 Burk
Cramb, Evelyn, 299 Simcoe s
" Jas (Christina), h 126 Brock e
Crandall, Minnie F (wid Chas), 81 Eldon av
Crandell, Albt E (Sarah), h 732 Cedar
" Clarence W (I Fern), mech Genl Mtrs, h 123 Bloor w
" R Arthur (Emma), wks Robson Leather, h 725 Cedar
" Robt R (Wilma), pltr Skinner Co, h 179 College av
Crane, Elsworth (Margt), wks Genl Mtrs, h 168 Stacey av
Cranfield, Donald P, mech South End Grge, 13 McLaughlin blvd
" H Monty, mech South End Grge, 13 McLaughlin blvd
Cranfield, Howard P (Edna B), Prop South End Garage, h 13 McLaughlin blvd, Phone 556
" R Baden (Florence), mech Mills Mtr Sls, h 105 Burk
Cranston, Christina I, 99 Lauder rd
Crawford, Clinton (Doris), wks Genl Mtrs, h 113 Church
" Daulton A (Olga), mech McCallums Transp, h 307 Bloor e
" David (Catherine), h 257 Verdun rd
" Earl K, opr Coulter Mfg, 91 King w
" Eva M, stenog Genl Mtrs, 271 Jarvis
" Gordon R (Marjorie F), slsmn Can Bread, h 97 Westmount av
" Gordon R, atndt Vigor Oil Co, 271 Jarvis
" Gormley J (Maude), slsmn Ideal Dairy, h 445 Miller av
" John E, atdt Vigor Oil Co, 271 Jarvis
" John T (Eva M), h 271 Jarvis
" Mabel J (wid Edwd), h 92 King w
" Myrtle M, 283 Nassau

DON FARRELL
WOOD TURNING, PATTERN MAKING, SHAPING, ETC.
175 KING WEST, NEAR NASSAU ST.

TOWING
ACCESSORIES
WELDING
REPAIRS

OFFICIAL "BEAN" WHEEL ALIGNING, BEAR HEADLIGHT SERVICE
STEPHENSON'S GARAGE
FRAME STRAIGHTENING A SPECIALTY

15 CHURCH ST.
PHONE 2094

SUDDARD
Bicycles and Repairs
638 SIMCOE ST. SOUTH

BATHE & McLELLAN
81 KING ST. WEST
PHONE 91
COAL, COKE, WOOD, HARDWALL PLASTER, LIME, CEMENT, BUILDING MATERIALS, ASPHALT PRODUCTS, Etc.

Crawford
" Oakley D E, wdwkr Genl Mtrs, 353 Kingsdale av
" Robt A (Emma), drvr Genl Mtrs, h 191 Oshawa blvd
" Roland (Ada), stk clk Genl Mtrs, h 206 Alice
" Rose, asmblr Genl Mtrs, 283 Nassau
" Susan (wid Abraham), h 283 Nassau
" Thos (Rhoda E) wks Genl Mtrs, h 353 Kingsdale av
Crawley, Edwd G, opr Coulter Mfg, 302 Bloor e
" Frank G (Maud), sgnlmn C P R, h 302 Bloor e
" Geo (Evelyn), hseman Htl Genosha, h 7 Celina apt 4
Creamer, Carl S, h 116 Albert
" Harold, opr Fittings Ltd, 116 Albert
" Helen, 116 Albert
Creighton, Alex (Ann), h 542 Simcoe n
" Arthur T (Mary), lab, h 294 Verdun rd
" Ernest F, clk Times Publishing, 322 Colborne e
Creighton T Kelso (Esther), (Grierson, Creighton & Fraser), h 342 King e
Crevier, Theo R (Annie M), asmblr Genl Mtrs, 600 Sommerville av
Crews, A Douglas (Ida) wks Genl Mtrs, h 576 Simcoe n
Crichton, May E (wid Danl), h 57 Nassau
Cridge, Mildred L, opr 127 Barrie av
" Susan (wid Thos), h 127 Barrie av
Cridland, Vera G, clk Home Food Co, 87 McLaughlin blvd
" Victor E (Gladys), agt Mtr Life, h 87 McLaughlin blvd
Cringle, Chas A (Louise), wks Genl Mtrs, h 216 Clarke
Crocker, Geo T (Elizbth) mech Genl Mtrs, h 217 Burk
Crofoot, Gordon V Rev (Amy), pastor First Baptist Ch, h 212 Athol e
Crome, Fred (Lucy), drvr Genl Mtrs, h 116 Montrave av
Cronk, Norman, wks Skinner Co, 418 Prospect
Cronkhite, Margt (wid Abraham H), 199 Nassau
Cronsberry, Helen G, clk Duplate Safety Glass, 125 Alexandra

Cronsberry
" Marjorie, clk Genl Mtrs, rms 13 Elgin e
Crook Albt E (Fannie), slsmn Oshawa Dairy, h 246 Gliddon av
Crosier, Elwood (Ruth), soldier, h 180 Bruce
Crosmas, Jos, 167 Bloor e
" Walter (Ruth), wd yd, h 211 Graburn av
Crosscombe, Everett, 129 Barrie av
Crossley, Fred L (Jessica), agt Metro Life, h 85 Oshawa Blvd.
" Ray H (Myrtle), wks Bell Tel, h 99 Frederick
Crossman, Frank H (Hanna), h 34 Westmoreland av
" John, 520 Simcoe s
" Norval H (Marguerite), grge w s Simcoe n, h 54 Arlington av
" W Ray, 315 Mary
" Wm H (Pearl O), coremkr Fittings Ltd, h 315 Mary
Crothers, C Ronald, clk Genl Mtrs, 227 King w
" Thos B (Isabel), h 227 King w
Crouch, Jas E (Doris), bkpr Genl Mtrs h 303 Leslie
Crouse, C Gordon, prsmn Alger Press, 95 Queen
" Clarence E, (Greta), stkpr Genl Mtrs, h 79 Queen
" G Elmer, clk Mike's Place, 190 Celina
" Geo L (Margt), mlwrght Fittings Ltd, h 190 Celina
" Margt (wid Richd), h 95 Queen
" Robt B (Marjorie), soldier, rms, 300 Burk
Crouter, Aubrey R (Ella F), spryr Genl Mtrs, h 305 Buena Vista
" Harry C (Abigail), bfr Genl Mtrs, h 4 Park av
" Richd, clk, 4 Park av
Crowe, Arthur J (Luella A), supvsr Genl Mtrs, h 316 Kingsdale av
" Doris P, stenog City Engineer's Ofce, 316 Kingsdale av
" Jennie (wid Waldo P), h 83 Division
" Robt, elect Genl Mtrs, 214 Dearborn av
Crowell, Albt E (Crowell Bros), res 75 Bond e
" Bros, serv stns, 2 Mary & 14 Bond e

BOND BROS. SERVICE STATION
GOODRICH TIRES, RADIOS, REFRIGERATORS
KING ST. COR. RITSON RD. PHONE 2561
IMPERIAL STATION

HENDERSON'S
Books and Stationery, Office Supplies, Sporting Goods
18 KING ST. EAST WALL PAPER PHONE 142

Crowell
" Frank C (Dorothy), (Crowell Bros), h 75 Bond e
" Harold (Lillian), coremkr Fittings Ltd, h 26 Prince
" Karlene E (wid Wm), 75 Bond e
" Lillian Mrs, fish & chips 26 Prince
" Wm (Eleanor), wldr Genl Mtrs, 257 Ritson rd s
Crowells, John (Eva), wks Genl Mtrs, h 347 Kingston rd w
" K Geo, coremkr Fittings Ltd, 840 Simcoe s
" Norman, 69 Celina
" Selina (wid Wm A), h 840 Simcoe s
Crowle, Albt A (Lenore), h 19 Division
" Sidney, 19 Division
Crozier, Clement G, insp Genl Mtrs, h 40 Fairbanks
" Cyrus R (Annie E), mech, h 216 Division
" Max (Anne), prop Royal House Furnishings Co, h 66 Warren av
Crumb, Edna D, opr, 168 Nassau
" John (Rachel), body wkr Genl Mtrs, h 168 Nassau
" Margt A, opr, 168 Nassau
" Wm, spec del Can Bread, 168 Nassau
Crumback, J Leslie (Mary), clk Genl Mtrs, h 76 Yonge
Cruse, Cora M, tchr, 224 Mary
Cryderman, Beatrice, nurse, 16 Yonge
" Hazel, nurse, 291 Athol e
" Mervin C (Grace), slsmn H Macdonald, h 571 Simcoe n
Cryslack, John W (Katie), wks Genl Mtrs, h 628 Drew
Crysler, Jos (Bessie), h 150 Simcoe s apt 4
Csuhaj, Jas (Helen), wks Genl Mtrs, h 300 St Eloi
Cucknell, John T (Bertha), wks Genl Mtrs, h 346 Eulailie av
Cuddahee, Irene, maid, 27 Hall
Culling, Eva O, wks Genl Mtrs, 247 Bruce
" Marjorie E, stenog, Ross & Green, 243 Bruce
" Martha, (wid Wm), h 247 Bruce
" Wm C (Florence), lieut Fire Dept, h 243 Bruce
Cummings, Kenneth C (Rosina), lab, h 252 Olive av
" Merrill R (Rita), purch agt Skinner Co, h 254 Celina
" W Jas (Lottie), pntr, h 23½ Prince
Cummins, John B (Jessie C), h 33 Bagot
Cumminsky, Myra, nurse Genl Hosp
Cunliff, Roy (Mildred), wks Genl Mtrs, h 274 Celina
Cunningham, Alex, h 403 Mitchell av
" Clement J (Elva), wks Genl Mtrs, h 333 Oshawa blvd
" Janet (wid Thos), h 403 Mitchell av
Curran, Margt M, clk Duplate Safety Glass, 39 Simcoe n apt 14
" Mary A (wid Chas), h 154½ Simcoe s apt 7
" Melville C, mech, Ross & Green, 154½ Simcoe s apt 7
" Meredith, lab, 19½ Bond w
Currell, Lloyd W Capt (Pretoria), sec-treas Duplate Safety Glass Co, h 37 Fairbanks
Currie, Russell E (Adeline), formn Oshawa Ry, h 93 Bond e
Curry, Marie (wid—), 70 Celina
" Robt, linemn Oshawa Ry, 79 Simcoe n
Curtain, Mary (wid Jas), h 848 Simcoe s
Curtin, Florence M (wid Edwd A), h 39 Elgin e
" Loretta T, asst Dr S J Phillips, 39 Elgin e
" Olive V, secy G D Conant, 39 Elgin e
Curtis, Frank (Frances), mech, 235 Bloor e
" Frank A (Florence), soldier, h 151 Clarke
" Fred W (Kathleen), wks Bell Tel, h 3 Albany
" Geo E (Nellie), stkpr Genl Mtrs, h 159 Nassau
" Irene, clk Times Publishing, 159 Nassau
" Mary, nurse Genl Hosp
Curzon, Edwd (Elizbth), asmblr Genl Mtrs, h 24½ King w apt 2
Cushman, J Viola, rms 203 King w
Cuthbert, Geo, 95 John
" Grainger (Margt) grdnr Robsons, h 391 Olive av
" Ralph (Annie), diestr Genl Mtrs, h 218 Albert
" Saml, drvr Can Oil, John
Cuthbertson, E F (Mary), with Genl Mtrs, h 617 Mary
" Janet (wid Robt), h 498 Simcoe n apt 19

SAMUEL J. BABE
GENERAL INSURANCE
29 CHARLES STREET - - - - PHONE 511

SEE
ROY NICHOLS
FOR
GOOD USED CARS
Financed Under The
GMAC PLAN
•
GARAGE
Gasoline
•
Courtice ONT.
4½ Miles East, on Kingston Road
PHONE 601J

NEW AND USED CCM SKATES — WELDING

OSHAWA BICYCLE WORKS
25 PRINCE ST. AT BOND
ALL KINDS OF REPAIRS

NEW AND USED CCM BICYCLES JOYCYCLES

BILL'S PLACE
(Bill Dunn—Billy Taylor)
BILLIARDS
TOBACCOS—SMOKERS SUNDRIES
28 Simcoe St. S.
834 - Phones - 2227

Cuthbertson
" Marion W, clk Genl Mtrs, 498 Simcoe n apt 19
" Norman (Gladys), opr Regent Theatre, h 584 Simcoe n
Cutler, Albt E (Bertha), h 215 King e
" Donald A, stkpr Genl Mtrs 215 King e
" Fred G, bkpr City Pure Ice Co, 215 King e
" Norval E (Marjorie), mech Genl Mtrs, 215 King e
Cutting, Alden B, editor Lakeside Publications, h 96 Centre, apt 1b
" Victor H, wldr Genl Mtrs, 163 Brock e
Cymbaluk, Harry (Tenie), grndr Fittings Ltd, h 560 Front
" Mary, 560 Front
Cymbrowski, Demian (Katie), h 243 Mitchell av
Czarnomaz, John, wks Genl Mtrs, 246 Beatty av
" Steve (Frances), h 246 Beatty av
Czechowski, Jos (Mary), bfr Coulter Mfg, h 739 Gifford
CZEREWATY, WILLIAM (Kathleen), Grocer and Butcher, Fruits and Vegetables, 651 Ritson rd s, h same, Phone 2881
Czeski, Julian, bfr Coulter Mfg, 105 Bloor w
Czeweski, Harry, lab, 172 Bloor e
Cziranka, Alex (Julia), wks Genl Mtrs, h 527 Albert
Czop, Anthony (Julia), mldr Fittings Ltd, h 166½ Olive av
Czuy, Frank, mldr Fittings Ltd, 124 Olive av

D

Dababrowski, Julian (Julia), mldr Ont Mall Iron, h 112 Olive av
Dafoe, Eric S (Annie), wks Genl Mtrs, h 567 Simcoe n
" Finley (Rosine), h 112 Nassau
" G Robt, wks Genl Mtrs, 567 Simcoe n
" John M, stkmn Genl Mtrs, 567 Simcoe n
" Lorraine F, clk Genl Mtrs, 567 Simcoe n
Dahmer, Fred M, (Maria), formn Pedlar People, h 255 Athol e
Dainty, Harold S, h 25 Bond e
Dalby, Helen, 765 Rowena
" John T (Eva), City firemn, h 80 Rowe
" Lloyd (Gladys), wks Robson Leather, h 165 Annis
" Percy, 765 Rowena
" Rose (wid Peter), h 765 Rowena
" Thos, h 96 Centre apt 7
Dale, Gladys M, stenog Anglo-Can Drugs, 346 Simcoe s
" Gwen L, clk A & P Store, 394 Jarvis
Daley, Sydney L (Anna), wks Duplate Safety Glass, h 220 Park rd s
Dalgleish, Thos (Margt J), insp Genl Mtrs, h 91 Warren av
" Thos (Sophia), h 201 Nassau
Dalton, Bruce R, mt ctr Loblaws, 75 Charles
" Burial Co, D W Dalton prop, 75 Charles
" David W (Fanny), (Dalton Burial Co, h 75 Charles
" Lorne A, wks Genl Mtrs, 75 Charles
" Margt, tchr, rms 215 Monk
Daly, Henrietta (wid Richd), 73 Gladstone av
Dalziel, Walter M (Elsie), lab, h 354 King e
Dancey, John G (Margt), mgr Lincoln Shoe Stores, h 526 Rogers
Dandeneau, Doris B L, tchr Coll & Voc Inst, h 496 Simcoe n apt 17
Daniel, Donald E, wks Genl Mtrs, 394 Masson
" Frank R (Beatrice), sls mgr Genl Mtrs, h 394 Masson
" J F Colinwood (Bertha M), City Assessor, h 33 Quebec
" J Fredk (Eva), carp Fittings Ltd, h 28 Warren av
" L Nelson, slsmn Can Bread, 28 Warren av
" Margt L, clk Genl Mtrs, 394 Masson
" Norman H (Margt M), clk Genl Mtrs, h 406 Mary
Daniels, Allan, shpr Genl Mtrs, 296 Athol e
" Irene, opr, 176 Burk
" Jos, bfr Genl Mtrs, h 221 Celina
" Oscar (Oressa I), mech Genl Mtrs, h 21 Bond e

RED INDIAN GARAGE
EXPERT AUTO REPAIRS
WE SPECIALIZE IN
HYDRAULIC BRAKES — KNEE ACTION UNITS
67 KING ST. W. PHONE 3070

Rodd's Tire & Battery Service
ATLAS TIRES—WHOLESALE AND RETAIL—VULCANIZING
KING ST. WEST Cor. Centre St. PHONE 930

Daniels
" Percy J (Elizbth), pntr Genl Mtrs, h 377 Gibbs av
" Walter (Greta), genl supt Genl Mtrs, h 296 Athol e
Danko, Geo, wks Duplate Safety Glass 221 Fourth
Danks, Chas F (Elizbth), h 117 Gladstone av
" Fred C (Ada), mtl fnshr Genl Mtrs, h 220 Nassau
Danzey, Frank J (Millie), slsmn Watkins Products, h 93 Bruce
Darcy, John T (Jessie), slsmn, h 240 Division
" Pauline, 240 Division
Darling, Chas E (Alice W), asmblr Genl Mtrs, rms 134 Division
" M Hewitt (Ruth), opr Gen Mtrs, h 322 Jarvis
" P Gerald (Grace), trmr Genl Mtrs, h 26 Alexander Blvd
Darlington, Helen M (wid Howard), cook Home Food co, h 318 Nassau
" Howard (Bernice) wks Genl Mtrs, h 319 Division
" Jeannette R, 627 Christie av
" John M, wks Genl Mtrs, 627 Christie av
" Max T (Agnes A) stkpr Genl Mtrs, h 627 Christie av
" Mildred, maid, 651 Simcoe n
Darow, Geo E (Margt), greenkpr Oshawa Golf Club, h 294 Haig
Dart, Albt T, wks Jury & Lovell, 296 Verdun rd
" Chas L (Sarah), h 296 Verdun rd
" Ethel, 296 Verdun rd
" Everett G (Margt) h 305 Nassau
" Jack, lab, 296 Verdun rd
" S Matturia (wid Jos H), h 296 Nassau
Dash, Alice Mrs, furrier 22 Bruce, h same
" Delmar E, 22 Bruce
" Douglas E (Audrey), furrier, Mrs A Dash, 22 Bruce
" Edwd E J (Alice), h 22 Bruce
Davenport, G Jos (Clara A) carp Genl Mtrs, h 274 Burk
" Jos (Edith) wks Genl Mtrs, h 181 Albert
" Marion I, stenog Royal Bank, 274 Burk
Davey, Frank (Violet), h 65 Harold
" Mary Mrs, maid, 159 Simcoe s
David, Vernon C, diemtr Genl Mtrs, 299 Division
Davidson, Alex (Agnes), wks Genl Mtrs, h 305 Festubert
" Ann, maid, 39 Lloyd
" Fred C (Alberta), shoes 31 Simcoe n, h 172 King e
Davidson, Gaven (Lillian), Vice-Pres McLaughlin Coal & Supplies Ltd, h 42 Park rd n
" Harold G (Isobel), chf clk C P R, h 128 Gladstone av
" Harriet E, stenog Genl Mtrs, 115 Mary
" Howard (Hazel R), mech Genl Mtrs, h 57 Montrave av
" Jas (Ann), mech Genl Mtrs, h 127 Cromwell av
" Mabel, opr 269 Grooms av
" Meta G (wid Fred), h 208 Athol e
" Myrlin, atdt Crowell Bros, 49 Lorne av
" Percy W (Elsie V), asmblr Genl Mtrs, h 603 Cromwell av
" Robt R (Aline), eng Genl Mtrs, h 17 Quebec apt 16
" Wm (Wilhelmina), wks Genl Mtrs, h 191 St Julien
" Zella M (wid John E), h 115 Mary
DAVIDSON, WILLIAM J (Emily), Coal Coke and Wood 76 Charles h same, Phone 782 (see advt inside front cover and class "Coal Coke & Wood)"
" Wm J (Johnina), formn Genl Mtrs, h 367 Mary
Davies, Arnott C (Margt), shpr Genl Mtrs, h 317 Buena Vista
" Edwd, comp Alger Press, 187 Arthur
" Hannah, h 120 Tylor cres
" Henry (Alice), msngr Bk of Comm, h 5 Simcoe n
" Howard, studt, 317 Buena Vista
" Ivor (Sally), stkpr Genl Mtrs, h 640 Mary
" John, mech, h 296 St Eloi
" Jos (Minnie), wks Genl Mtrs, 68 Brock e
" Josiah (Rebecca), tlmkr, h 244 Gliddon av
" Katherine, wks Alger Press, 185 Arthur
" Kenneth G, wks Genl Mtrs,, 68 Brock e
" Lewis S (Verona), h 166 Gibbons

OSHAWA
CASH REGISTER and TYPEWRITER SERVICE
(Guaranteed Workmanship)
17 ATHOL ST. WEST PHONE 2230

ARMSTRONG FUELS
COAL COKE WOOD
59 CHURCH
PHONE 2727W

GENERAL TIRES
DISTRIBUTED BY
W. R. CHAPMAN, AUTO ELECTRIC
16-18 CHURCH ST.
PHONE 411

LUKE BURIAL CO.
MOTOR AMBULANCE — Day and Night Service
67 KING ST. E. PHONE 210

Davies
" Lillian, asst Drs Cooke & Cooke 5 Simcoe n
" Marion F, 68 Brock e
" Mary A (wid Wm), 296 St Eloi
" Russell D (Lottie), (Langmaid & Davies), h 241 Athol e
Davis, A Gordon (Viola), mgr Davis' Sunoco Service, h 151 King w, Phone 3147
" Audrey, wtrs New Serv Lunch, 7 Nassau
" Chas G, wks Genl Mtrs, h 223 Albert
" Chas P (Helena F), h 652 Christie av
" Clair L (Thelma), wks Genl Mtrs, h 226 Arthur
" Frank A, opr Ont Stl Prod, 78 Gibbs
" Geo, wks Genl Mtrs, 242 Mary
" Georgina D, 223 Albert
" Gordon F (Pearl), wks Genl Mtrs, h 299 Arthur
" Harold, mach Ont Steel Prod, 120 Brock e
" Howard H (Arlie), soldier, rms 27 Nassau
" Jack, dlvry Sproule's Food Shop, 210 Prince
" Jas P (Mary I), dept supt Phillips Sls, h 78 Gibbs
" Jonas, 113 Simcoe s
" Jos F, 78 Gibbs
" Lewis (Rachel), body bldr Genl Mtrs, h r 210 Prince
" Malcolm (Laura), tmstr, h 7 Nassau
" Mary (wid Harry F), h 242 Mary
" Percy A (Violet), elect Genl Mtrs, 205 Bruce
" Richd H (Nora B), mech Genl Mtrs, h 361 Richmond e
" Russell L, appr Coulter Mfg, 7 Nassau
DAVIS' SUNOCO SERVICE, A G Davis mgr, Complete Lubrication, Goodyear Tires and Accessories Car Wash and Internal Motor Flushing "The Station of Careful and Courteous Service", 151 King West, Phone 2279
" Teresa A, opr, 78 Gibb
" Wilbt A, carp, h 192 Athol e
" Wm J (Cecelia E), atndt Ross & Green, h 225 Nassau
Davison, Della M, maid, 459 Mary
Davy, Carrie, clk Duplate Safety Glass, 146 Simcoe n
" Ellen M (wid Henry S), 468 Simcoe n
" Mary, clk Duplate Safety Glass, 146 Simcoe n
" Rae, nurse, Genl Hosp
Daw, Wm A J, 85 Phillip
Dawes, Frank R (Jean), soldier, h 106 Park rd s
Dawson, Archie R (Stella), mech Genl Mtrs, h 247 Ritson rd s
" Aureen, stenog Genl Mtrs, 161 King e apt 1A
" Charlotte Mrs, h 156 Gibbons
" Fredk, mach opr Fittings Ltd, res Harmony
" Gordon H, wks Genl Mtrs, 247 Ritson rd s
" M Jean, 247 Ritson rd s
" Robt L, lab, 156 Gibbons
Day, Arthur L, 121 Alice
" Ernest (Lillian), h 169 Park rd s
" Geo H (Rose), trmr Genl Mtrs, h w s Farewell av
" Gordon H (Helen M), acct Genl Mtrs, h 629 Carnagie av
" Hector (Edith), wks Times Publishing, h 597 Simcoe s
" Henry W (Beatrice), cond Oshawa Ry, h 121 Alice
" Roy C (Dorothy), clk Genl Mtrs, h 101 Hillcroft
" Thos (Martha), letter carrier, 255 King e
" Wm (Isabel), slsmn Oshawa Garage, res Port Perry
Dayman, Dorothy T, stenog Ont Mall Iron, 109 Hillcroft
" Geo T (Harriet), shpr Genl Mtrs, h 109 Hillcroft
" Ruby H, 109 Hillcroft
Daynard, Clarence E (Winnifred L), slsmn Genl Mtrs, h 122 Mary
" Jacob, wtchmn Fittings Ltd, h 299 Courcellette av
Dayton, Herbt, 41 Ritson rd s
D'Crown, Richd C (Florence), comp Mundy-Goodfellow, h 83 Nassau
Dean, Archie S (Catherine), h 187 Arthur
" Bertrand R (Mary), mech Brantford C & B, h 770 Simcoe s
" Carson, studt, 18 Alexander blvd
" Chas M, well-digger, h 138 Albert
" Donald C, appr Times Publishing, 138 Albert

FELT BROS., JEWELERS; DIAMONDS PEARLS and PRECIOUS STONES
12 SIMCOE ST. S. Established 1886 PHONE 188

THE ROBERT **DIXON** COMPANY LIMITED **Coal**
313 ALBERT ST. PHONE 262 5 DIRECT LINES

Dean
" Herbt E (Rae) wks Genl Mtrs, h 106 Albert
" Lila, clnr Regent Theatre
" Lorne D (Lila), formn McLaughlin C & S, h 18 Alexander blvd
" Rowena A, 138 Albert
Dearborn, Clarence, wks Fittings Ltd. res R R 3
" Earl J, stkmn Genl Mtrs, 115 Simcoe n
" Norman E (Catherine), h 115 Simcoe n
" Saml A (Alice), asmblr Gen Mtrs h 232 Division
Deboo, Arthur E (Edith), soldier, rms 93 William w
Deeley, Dudley B, mech Genl Mtrs, 524 Cubert
" Ernest (Nellie), mach Genl Mtrs, h 524 Cubert
" Fred G (Martha), wks Robson Lthr, h 86 Phillips
" Lorna, 86 Phillips
Deeming, Arthur B (Elizbth), wks Genl Mtrs, h 218 Arthur
Degnan, Jas R (Florence) wks Genl Mtrs, h 364 Kingston rd w
" Margt M, wks Genl Mtrs, 364 Kingston rd w
DeGray, Kelly (Sybil F), elect Genl Mtrs, h 341 Jarvis
DeGuerre Aileen Mrs, 114 Alma
" C Belfry, prs opr Ont Mall Iron, 35 Gibbs
" Cory I (Arlie E), rl est 84 Alice, h same
" Douglas (Margt), elect, 35 Gibbs
" Gwendolyn G, chckr Oshawa Lndry, 35 Gibbs
" Letty E (wid Clarence B), h 35 Gibbs
Delaney, Jas, wks Genl Mtrs, 154 Mary
Dell, Everett R, 234 Court
" Howard S (Lillian S), formn Genl Mtrs, h 547 Masson
" Jane (wid Foster), h 234 Court
" John F, wks Genl Mtrs, 547 Masson
" O Henry (Hazel), hlpr Ont Mtr Sls, h 26½ Simcoe s
DeLong, Irene M, 321 Kingsdale av
" Ross D (Rose), wks Genl Mtrs, h 321 Kingsdale av
" Wm J, wks W J Read, 321 Kingsdale av
Delve, Alberta (wid Rev Robt A), 92 Albert
" John W, clk Customs, h 92 Albert
Delvin, John, plmbr, Genl Mtrs, 136 William e
Demerling J (Ruth), mach Pedlar People, res Bowmanville
Demille, Jas H (Rose), wks Robson Leather, h 751 Rowena
" Wm (Thelma), opr Robson Leather, h 11 Hall
Dempsey, Clifford (Thelma I), stkpr Genl Mtrs, h 80 Simcoe s, apt 13
" Sydney (Evelyn), wks Genl Mtrs, h 306 William e
" Thos (Sarah E), trmr Genl Mtrs, h 230 Golf
Dempster, Margt M, slsldy Ward's, 354 Richmond e
Dennis, Cyril J (Theresa), fnshr Genl Mtrs, h 3 Simcoe s apt 1
" Geo H (Lily) drvr Genl Mtrs, h w s Simcoe n
" Jane (wid Harry), h w s Simcoe n
" Jos W (Annie), wks City, h 22[illegible] Court
" Stanley J (Louise H), drvr G[illegible] Mtrs, h 615 Christie av
Dennis Wm J (Mary), engr Duplate Glass, h 291 Simcoe s apt 16
Denny, Geo F (Dorothy), opr Genl Mtrs, h 262 Ritson rd n
Dent, Edith L, secy Associated Medical Services Inc, 280 Golf
DeNure, Fred A (Delta), drvr Collacutts, h 119 Burk
Department of National Revenue (Customs & Excise Division) N F Mechin coll, 11 Ontario
Department of National Revenue (Customs Drawback Dept), A T Findlay investgtr, 11 Ontario
Deren, Peter, mldr Fittings Ltd, 153½ Olive av
Derumaux, Alfd E (Katharine), eng Genl Mtrs, h 647 Christie av
" Danl (Lucy), wks Genl Mtrs, h 366 Jarvis
Dervent, Fred G (Winnie), wks Robson Leather, h 747 Rowena
" Herbt A (Josie), wks Robson Leather, h 186 Annis
" Kathleen Mrs, h 175 Burk
" Lorne, mach opr Fittings Ltd, 627 Simcoe s

COOK MOTOR SALES
26 ATHOL ST. W. - PLYMOUTH, CHRYSLER and FARGO TRUCKS - PHONE 503
SALES & SERVICE

STEVE ZADOROZNY
GENERAL CONTRACTOR
TINSMITH and SHEET METAL WORKS—FURNACES
REPAIR WORK A SPECIALTY 485 BLOOR EAST

MAROON SERVICE STATION
R. C. McALLISTER
WHITE ROSE GAS & OILS — FIRESTONE TIRES
PRINCE, Cor. Bond W. PHONE 1142

MAROON HAULAGE
R. C. McALLISTER
COAL - COKE - SAND - GRAVEL
PRINCE, Cor. Bond W. PHONE 1142

Lumber
W. VICTOR PEACOCK
LUMBER and LUMBER PRODUCTS
MODERN KITCHENS and INSULATION
341 RICHMOND E. PHONE 3310

Dervent
" Walter R (Mabel), mach Robson Leather, h 627 Simcoe s
Desmarchais, Keith, asst mgr Kresge's 97 King e
Detenbeck, Alan, studt, 12 Burk
" Chas W (Phoebe), h 12 Burk
Detlor, Chas (Mabel), soldier, h 303 Oshawa-on-the-Lake
" Ella, cashr Zellers, 15 Maple
" Maude (wid Frank), h 15 Maple
Devenish, Albt (Elizbth), asmblr Genl Mtrs, h 253 Albert
Deverell, J Earl (Lila), bfr Genl Mtrs, h 69 Brock e
Devine, Jas (Annette), letter carrier, h 39 Simcoe n apt 21
" Robt, 39 Simcoe n apt 21
Devlin, Stella (wid Chas), h 354 Simcoe n
Dew, Geo F (Grace) brbr 344 Buena Vista, rms 18 Alexander blvd
Dewar Jas A (Annie E), h 757 Agnes
Dewell, Chester (Mabel), wks Genl Mtrs, h 319 Kingsdale av
" Ferne R, stenog Times Publishing, 319 Kingsdale av
" John, drftsmn, Genl Mtrs, 319 Kingsdale av
" Ruby, maid, 494 King e
Dewhirst, Chas (Mary A), prtr Htl Genosha, h 572 Mary
Dewland, Marion R (wid Orville) 168 Centre
" Ronald A, agt London Life Ins Co, 620 Simcoe n
Dewland, William A (Stella), Dist Supervisor Ordinary Dept, London Life Insurance Co, h 620 Simcoe n
Deyman, Robt H (Lillian) mgr Natl Grocers, h 409 Masson
Deyo, Cyril B (Doris A), slsmn Genl Mtrs, h 100 Connaught
Diamond Taxi (B McDonnell), 47 King w
Dibbon, W LeRoi (Aline M) tchr Coll & Voc Inst, h 291 Simcoe s apt 7
Dica A Martin (Annie), shoe repr 152 A Simcoe s, h 20 Royal
Dick, Ethel M, opr, 237 John
" Henry (Mary), slsmn Wonder Bread, 158 Albert
" Mathw R (Ethel), plstr, h 237 John
Dickens, Clark, wks Genl Mtrs, 86 William e
" Claude, 94 William e
Dickie, Annie W (wid Thos), h 1472 Simcoe
" Beatrice (wid John), 92 Elgin e
" Morella, maid, 31 Elgin e
" Thos D (Claire), wks Genl Mtrs, h 1470 Simcoe s
Dickinson, Clarence S (Helen), City Food Insp, h 34 Brock e
" Mona, maid, lvs W J Langmaid
Dickson, Adam (Emily), formn Genl Mtrs, h 603 Christie av
" Andw (Beulah), acct, h 237 King w
Diederichsen, Hans (Freda), wks Genl Mtrs, h 160 Oshawa blvd
Dier, Leslie, drftsmn Genl Mtrs, rms 110 Ontario
Dillon, Jessie I, 21 Fairbanks
" Margt J (wid Robt), h 21 Fairbanks
" May F, organist Holy Trinity Ch, 21 Fairbanks
Dilworth, Alex (Vivian), wks Genl Mtrs, h 118 Tylor cres
Dingley, Bert, wks Robson Leather, 805 Rowena
" Harry (Barbara), wks Robson Leather, h 745 Cedar
" Iris, wks Anglo-Can Drug, 805 Rowena
" Mabel V (wid Victor) h 805 Rowena
Dingman, Earl L (Grace), stkpr Genl Mtrs, h 116 Westmoreland av
" Orville, wks Genl Mtrs, 329 Arthur
" Wilbt G (Ethel), Mach Genl Mtrs, h 329 Arthur
" Wm J (Mary), h 45 Kenneth av
Diniwell, Murray, tlmkr Genl Mtrs, 456 Masson
Dinsmore, Jack, clk Genl Mtrs, 114 King e
Diochuk, John (Annie), h 569 Howard
Dion, Anne (wid Jos), h 775 Margaret
" Rodolphe (Cecile M), mech Ont Mtr Sls, h 80 Simcoe s apt 4
Dionne, Alphonse (Eva), wldr Genl Mtrs, h 87 William w
" Clifford, clk Brewer's Warehouse, 132 Stacey av
" Henry J (Mary E), mech Genl Mtrs, h 186 Alice
" Irene, maid, 64 Brock e
" Louise, wks Genl Mtrs, 178 Stacey av

ARTHUR LEWINGTON
"City's Premier Florist" 24 King St. East
PHONE 479 - NIGHTS AND SUNDAYS 1574J

MILLS MOTOR SALES

PONTIAC AND G.M.C. SALES AND SERVICE

Complete Service Station — Expert Mechanical Repairs

265 KING ST. WEST - - - - PHONE 1351

Dionne
" Russell J, wks Genl Mtrs, h 346 Mitchell av
" Wilfd (Lorinda), h 195 Court
" Wm, Clk Loblaws, 186 Alice
Diotte, Henry, 291 Eulailie
" Lowis (Agnes), shoe repr 291 Eulailie av h same
Direct Transport Ltd, 160 King w
Diski, John (Mary), h 335 Bloor e
Disney, Amy, stenog Genl Mtrs, 190 Simcoe s
" Building, 31 King e
" Edwd, 190 Simcoe s
" Elmo G (Evelyn), drvr Maris Auto Transp, h 344 Simcoe s
" Ilene M, stenog Genl Mtrs, 190 Simcoe s
DISNEY LEW V & SON, R E G Disney mgr, Real Estate and Insurance, 82 Simcoe s, Phone 1550
" Mabel E (wid Lew V), pres Oshawa Buildings Ltd, h 100 Simcoe s.
Disney, R Everett G (Helen), (Lew V Disney & Son), h 107 Athol e
Disney, R Stanley (Mabel E), Pres Oshawa Real Estate Co Ltd, h 96 Westmoreland av
Ditchburn, Leonard (Noreen), mldr Ont Mall Iron, h 108 Rose Hill blvd
DIVISION COURT CLERK, Col R B Smith, clerk, 58½ Simcoe n, Phone 2014
Dixon, Adline, 27 Gibbs
Dixon Elmer W (Mina), Pres and Genl Mgr The Robert Dixon Coal Co Ltd, h 370 Simcoe s, Phone 2353
Dixon, Ernest A (Gwendolyn), Vice-Pres The Robert Dixon Coal Co Ltd, res Toronto Ont
" Hazel R, 94 King w
Dixon Imperial Fuel Oil, The Robert Dixon Coal Co Ltd, Distributors, 313 Albert, Phone 262
" Jos, h 130 Montrave av
" Mary E, maid, 42 Connaught
DIXON ROBERT CO LTD, THE, E W Dixon, Pres and Genl Mgr, Ernest A Dixon, Vice-Pres, G H Atha, Sec, Coal, Coke, Wood, Fuel Oil, Sand, Gravel and Ice, 313 Albert, Phone 262, Uptown Office, 16½ Simcoe s (see advt top lines and class "Coal, Coke & Wood")

Dixon
" Robt W, h 94 King w
" Sidney, clk Mitchells Drug, 130 Montrave
" W Franklin, clk R Dixon Co, 94 King w
" Wm A (Florence), tlmkr Fittings Ltd, h 146 Athol e
Dmytrow, Sam, wks Oshawa Shoe co, 588 Howard
" Wm (Katie), lab, h 588 Howard
Dobbie, Doreen, secy Hayden Macdonald, 58 Oshawa blvd
" Thos W (Winnifred), wtchmkr D J Brown, h 58 Oshawa blvd
Dobbins, Albt (Luella), wks Coulter Mfg, 31 Ritson rd s
Dobern, Henry wks Genl Mtrs, 113 Simcoe s
Doble, Clair, wks Genl Mtrs, 85 Yonge
Dobney, Ernest (Ethel), tlmkr Genl Mtrs, h 277 Division
" Fred W (Esther M), pntr Genl Mtrs, h 281 Mary
" Fredk W jr, formn Genl Mtrs, h 98 Wood
" Helen, wks Genl Mtrs, 98 Wood
Dobos Alex (Jolan), wks Genl Mtrs, h 64 Westmount av
Dobranski, Steve, wks C N R, 519 Howard
Dobroshinsky, Aex, lab, h 514 Russell av
" Jos (Nellie), pntr Pedlar People, h 512 Russell av
" Nichls, lab 514 Russell av
" Peter, lab, 514 Russell av
Dobson, Arthur (Muriel E), clk Genl Genl Mtrs, h 651 Carnegie av
" Jas, wks Genl Mtrs, 146 Division
" Wm A (Gertrude E), slsmn F Flintoff & Son, h 280 Golf
Docherty, Don, wks T G Gale Ltd, res Oshawa
Dodd, Arthur H (Jessie), wks T G Gale Ltd, h 418 Park rd s
" Josephine, 418 Park rd s
" Orvall, wks T G Gale Ltd, 418 Park rd s
" Willard, wks T G Gale Ltd, 418 Park rd s
Dodds, Eleanor C, opr Bell Tel, 134 Alice
Dodlarick, Nick (Mary) pdlr, h 310 Mitchell av
Dodsworth, Wilfd J (Lillian A), mech Genl Mtrs, h 294 Jarvis

SALES FOR ALL MAKES OF MACHINES

OSHAWA MOTORCYCLE SALES

19 PRINCE ST. REPAIRS AND ACCESSORIES PHONE 3316

SPORTING GOODS & SUPPLIES

J. NELSON'S

PAINT and WALLPAPER CO.

FREE ESTIMATES ON HOUSE DECORATIONS

14 BOND ST. WEST PHONE 841

OSHAWA CUSTOM TRIM
AUTO UPHOLSTERING
56 PRINCE ST. Duplate Safety Glass, Tops, Trimming, Etc. Phone 205

Dodwell, Albt E (Molly A), wks Skinner Co, h 230 Ritson rd s
" Alex M (Elsie E), bfr Skinner Co, h 50 Westmoreland av
" F Cecil (Helen), clk Skinner Co, 50 Westmoreland av
" Wm E (Flossie) slsmn, h 373 Pacific av
Dohaluik, Peter, wks Fittings Ltd, 232 Olive av
Dohanyos, Alex, wks Pedlar People, 634 Oshawa
Doidge, E Doris, opr, 113 Prince
" Margt M, 113 Prince
" Norman E, stkpr Genl Mtrs, h 113 Prince
" Wm B (Freda) soldier, 113 Prince
Dolley, Annie (wid Frank), 48 Warren av
" Chas P (Merle), clk P O, h 48 Warren av
Domagala, Anthony (Stella), mldr Fittings Ltd, h 159½ Olive av
Doman, Michl, lab, 305 Drew
Dominik, Jos (Rose), tlmkr Genl Mtrs, h 319 Ritson rd s
DOMINION BANK, THE, Hugh Hall Mgr, 4 King w cor Simcoe, Phone 800-801
DOMINION BANK (South Oshawa Branch), John Walton, Mgr, 532 Simcoe s, Phone 2151
Dominion Bank Chambers, 6 King w
DOMINION CLOTHING CO, A Swartz Prop, Men's and Boy's Clothing Hats Caps Furnishings Etc, Complete Line of Shoes, 16 Simcoe n, Phone 2141
" Garage (J Shoychet), 88 Bond w
" Stores Ltd, gros, 36 King w
Donabie Constance A, 136 Ritson rd s
" Gordon S, 136 Ritson rd s
" Jesse R (Annie), wks Bell Tel, h 136 Ritson rd s
" John H, chkr Genl Mtrs, 136 Ritson rd s
" Robt J, 136 Ritson rd s
Donald, Edwd A (Annie M) Mgr Brewer's Warehouse, h 64 Brock e
" Edwd J, clk Brewer's Warehouse, 64 Brock e
" Frank W (Madge), clk Brewer's Warehouse, h 216 Bruce
" Jane (wid David), h 220 Alice
" John C (Elsie), h 752 Rowena
" Richd (Alice), eng, h 286 Olive av
Donald
" Richd, drvr Alger Press, 286 Olive av
" Wm J (Violet H) mech Genl Mtrs, h 220 Alice
Donaldson, Alex (Mary), 827 Rowena
" Alex S (Constance), wks Genl Mtrs, h 752 Douglas
" Chas, wks Robson Leather, h 827 Rowena
Doncaster, Egerton P (Maude M), carp W V Peacock, h 109 Ritson rd n
Donevan, Fred J (M Amber) surveyor, 365 King e, h same
" Fred J (Lydia E), phys 23 John, h same
" Keith S, wks Genl Mtrs, 207 Simcoe s
Donnelly, Sandford (Nellie) clk United Cigar Stores, h 81 Simcoe n
Doran, Arthur J (Clotilda), wks Genl Mtrs, h 606 Mary
" Marion A, clk Genl Mtrs, h 39 Simcoe n apt 7
Doreen, Frank J, elect, 186 Church
" Jos L, radio serv, 186 Church
" Mary E (wid John J), h 186 Church
Doubt, Elizbth R A (wid Wm), h 26 Brock e
" Mary A (wid Chas), h 241 Mary
" Mina (wid Henry), h 77 Division
Doughty, Helen, stenog Genl Mtrs, 313 Jarvis
" Wm L (Helen), enmlr Genl Mtrs, h 313 Jarvis
Douglas, Albt (Violet), h 149 Celina
" Fred W (Beatrice), acct Genl Mtrs, h 194 Oshawa blvd
" Irene, 149 Celina
" Maitland, 149 Celina
Dove, Geo (Inez E), wks Genl Mtrs, h 109 Alice
" Geo (Louisa K), clk D Kalnitzsky, 80 Kenneth av
" Harry (Lillian), mech Genl Mtrs, h 80 Kenneth av
" Robt A (Mabel), wks Genl Mtrs, h 219 McKim
Dowe, Robt S (Mildred E) plshr Genl Mtrs, h 400 Montrave av
Dowhaluk, Peter, mldr Fittings Ltd, 232 Olive av
Down, Curtie L (wid Edwin T), 147 Agnes
" Edwd S (Alice), wldr Genl Mtrs, h 565 Oxford

CANADIAN TIRE CORPORATION ASSOCIATE STORE
SUPERLASTIC TIRE SALES
AUTO PARTS AND ACCESSORIES FOR ALL MAKES
50 BOND STREET EAST
PHONES 747 - AFTER HOURS 1283W

R. C. PATTERSON
SHELL SERVICE STATION
SHELLUBRICATION - GAS and OIL
GOODYEAR TIRES - BATTERY SERVICE
COURTEOUS SERVICE PHONE 3125
SHELL

We Sell
ATLAS COKE
It's the Best

CITY FUELS
COAL - COKE - WOOD

OSHAWA
2997 W
15 Queen

Down
" Frank (Myrtle), wks Robson Leather, h 355 Drew
Downes, Albt E (Mary), formn Ont Mall Iron, h 890 Simcoe s
" Walter, mech T G Gale Ltd, 362 Division
Dowson, Clifford R (Maude I) shpr Pedlar People, h 22 Elm
" Olive M, stenog Genl Mtrs, 22 Elm
" Velma, insp Schofield Woollens, 22 Elm
Dowton, Chas H (Lillian), wks Genl Mtrs, h 89 Roxborough av
Doyle, Gerald M, wks Duplate Safety Glass, 330 Centre
" Harold D (Eva A), mech Genl Mtrs, h 63 Montrave av
" Isaiah (Margt), mach opr Pedlar People, h 330 Centre
" Mary, bkpr Riordan's Dairy, 330 Centre
" Mary A (wid Michl), 330 Centre
Drage, Edwd (Florence), sexton St George's Church, h 35 John
" Lawrence, 35 John
Dragomatz, Celia, wks Coulter Mfg, 202 Bloor e
Drake, Thos (Sarah), h 58 Centre
" Wm, wks Coulter Mfg, 74 King w
Drapak, Jos (Anne), wks Robson Leather, h 795 Rowena
" Jos (Rose), carp, h 742 Albert
" Michl (Annie), drvr Smith Transp, h 560 Front
Dravitz, Geo (Catherine), mldr Ont Mall Iron, h 540 Front
" Jas, studt, 540 Front
" Julius, studt, 540 Front
Drayton, Anthony (Annie), gro 345 Ritson rd s, h same
" Frank N (Annie), wks C N R, h 732 Albert
" Michl, clk A Drayton, 345 Ritson rd s
" Wm T (Stella), serv stn 345 Ritson rd s, h 292 Vimy av
Drelich, Andw, wks Robson Leather, 144 Conant
" John (Teni), wks Robson Leather, h 211 Conant
Drew, Arthur J (Lillie), h 211 King e
" Eva M (wid Albt V), h 442 King e
" Geo H (Mabel), pntr Genl Mtrs, h 159 Alma
" Geo H (Minnie), wks Genl Mtrs, h 310 Arthur

Drew
" Gordon A (Helen M), wks Genl Mtrs, h 21 Drew
" Harold L (Edith), h 400 King e
" Lenora (wid Danl), 122 William e
" Retta G (wid William E), h 474 Mary
" Ross, wks Genl Mtrs, 310 Arthur
" Wm J (May), wks Genl Mtrs, h 141 Church
Drewbitt, Lawrence, opr Genl Mtrs, rms 83 Division
Drewniak, John (Gladys), 288 Currie av
" Nick (Annie), h 536 Front
" Stella, 536 Front
Drinkle, Arthur E (Maude), pntr A J Gray, h 169 Gibbs
" Edwin M (Jean), mtl fnshr Genl Mtrs, h 75 Nassau
" Ernest (Verna V), (Drinkle Transport Co), 156 Willian e apt 1
" Fred M (Ethel), h 174 Gibbs
" John (Loretta), trmr Genl Mtrs, h 101 Richmond w
" John N, clk Ideal Fish & Chip Cafe, 174 Gibbs
" Sidney J (Minnie), brbr 10 Church, h 65 Nassau
" Transport Co, 155 Ritson rd n
Driscoll, Josie, mgr C N Telgs, 30 Brock e
" Mary (wid Denis), h 30 Brock e
" Thos (Ann), chf clk Oshawa Ry, h 33 Brock e
Drogomoz, Celia, wks Coulters, 763 Douglas
" Geo (Mary), mech A F Cox & Son, h 763 Douglas
" Harry, lab, 763 Douglas
Druin, Ruby, maid, 164 Elgin w
Drummond, Jas E (Marie), eng Genl Mtrs, h 46 Connaught
" Robt (Johenna), supt Coulter Mfg, h 605 Masson
Druz, Phillip (Julia), carp, h 209 Annis
Druysin, Jas (Elizbth), wks Ont Mall Iron, h 555 Albert
Dryden, Thomas R (Eleanor E), clk Genl Mtrs, h 300 Golf
Dryburgh, Peter (Wilhelmina), caretkr Centre St Schl, h 158 Centre
Dryer, Wm G, teller Dom Bk, 212 King e
Dubina, Saml (Helen) wks Robson Leather, h 251 Conant

OSHAWA BUSINESS COLLEGE
All Commercial Subjects—Comptometer Dictaphone
18 SIMCOE ST. NORTH PHONE 1314W

BILTMORE THEATRE
DOUBLE FEATURES — CONTINUOUS SHOW — POPULAR PRICES
THE BRIGHTEST SPOT IN TOWN
39 KING ST. EAST - PHONE 534

RADIATORS RE-CORED
GLASS GROUND, POLISHED
AND INSTALLED
81 Athol W. Phone 2012

OSHAWA AUTO PARTS & SUPPLY
OSHAWA AUTO WRECKERS
WRECKING SERVICE

33 KING WEST
JOHNSON'S TAXI
DRIVE YOURSELF CARS
(5 and 7 passenger cars)
PHONE 200

Dubyk, Michl (Julia), mldr Fittings Ltd, h 490 Bloor e
Duda, Edwd, mldr Ont Mall Iron, 270 Ritson rd s
Dudley, Cecil H, agt Excelsior Life, 333 Athol e
Duetta, Garnet (Elsie) wks Genl Mtrs, h 342 Mitchell av
Duff, Robt (Alberta), h 396 Kingston rd w
Duffell, Edwd J (Elsie) h 201 Annis
" Ernest H (Mary), elect Genl Mtrs, h 302 Celina
Duffield, Fred, carp W J Trick Co, h 31 Valencia rd
" Geo, h 14 Valencia rd
" Jas, h 13 Knights rd
" Mary (wid Fred), 14 Valencia rd
Duffus, Margt, nurse, Genl Hosp
Duffy, Henry M (Gladys), servicemn Ont Shore Gas Co, h 158 Stacey av
" Wm M (Mercy), formn Oshawa Ry, h 39 Albert
Duizendstra, Reints W (Ada), h 441 King e
Duke, Stephen, 97 King w
Dulmage, Geo R (A Elizbth), stkpr Genl Mtrs, h 158 Celina
Dumanska, Lena Mrs, 294 Ballard
Dumigan, Allan (Ada J), wks Genl Mtrs, h 596 Christie av
" Lillian K, 596 Christie av
Dumontel, Florence M, 126 Agnes
Duncan, Clarence H, insp Genl Mtrs, 20 Colborne w
Duncan, George S (Helen M), acct Canadian Bank of Commerce, h 99 Connaught
" Roy (Luella), wks Genl Mtrs, h 215 Court
" Walter G (May F), pntr Genl Mtrs, h 20 Colborne w
" Wm (Helen), (Home Food Co), h 648 Hortop av
" Wm J (Catharine), insp Genl Mtrs, h 178 Church
Dunford, Norma P, clk Laura Secord, 22 McLaughlin blvd
" Norman H (Lila H), insp Genl Mtrs, h 22 McLaughlin blvd
" Robert H, clk W J Trick Co, 22 McLaughlin blvd
Dunkley, Glover, 127 Nassau
" Jos (Amelia), h 127 Nassau
Dunlop, Catherine (wid Jas), h 79 Gladstone av
Dunlop
" Mary M, clk Times Publishing, 140 Alice
" Robt (Jean), wks Genl Mtrs, h 366 Kingsdale av
" Thos H (Martha), ptrnmkr Genl Mtrs, h 140 Alice
Dunn, G Ewart (Hazel), slsmn Ideal Dairy, h 442 Louisa
" Wilfd E (Marion L), slsmn, h 309 Athol e
" Wm, atndt Rodd's Tire & Btry, 309 Athol e
" Wm J (Beatrice V), drvr C P Ex, h 284 Festubert
Dunn (Bill) Wm T (Agnes), (Bill's Place), h 25 Avenue
Dunn's Tailors, L Eagleson mgr, 16½ Simcoe n
Dunsmoor, Kenneth C (M Blanche), opr Genl Mtrs, h 99 Colborne e
Dunstall, Ernest (May), prsmn Mundy-Goodfellow, 183 Arthur
Duplate Safety Glass Co of Canada Ltd, Col W E Phillips pres, First av at Front
Duquette, Adelyne, prop Lucienne Beauty Salon, 125 Agnes
" Harold J (Mary), pntr Genl Mtrs, h 166 Park rd n
" John J (Rose A), h 125 Agnes
" Reta G, clk Genl Mtrs, 125 Agnes
" Vincent, clk Ont Mall Iron, 125 Agnes
Durie, Alex (Charlotte), rep Royal Guardians Life Assce, h 394 Mary
" John A, 394 Mary
Durno, Cecil R (Dorothy), slsmn Oshawa Dairy, h 177 Mill
" Geo B (Ella), clk Genl Mtrs, h 51 Buckingham av
" Isabella (wid Geo), h 887 Robson
" Kenneth L (Mary), br mgr Metro Transp, h 186 Mill
" Madge, chkr Loblaws, 887 Robson
Durrant, Margt, 238 Kendal av
" Oliver R, h 238 Kendal av
Dutczak, Michl (Katherine), wks Skinner Co, h 772 Douglas
Dwyer, Frank W (Marguerite), pckr Genl Mtrs, h 171 Oshawa blvd
" Jas F (Mary E), mach Genl Mtrs, h 180 Prince
" Jos, 180 Prince
" M John, mach Genl Mtrs, 180 Prince

GARTON'S COACH LINES
WHITBY - OSHAWA - BOWMANVILLE
Oshawa Terminal 6½ Prince St.
Phone 2283
OSHAWA - LINDSAY - BOBCAYGEON
Bowmanville Terminal
Phone 2666

PEACOCK'S INSURANCE SERVICE

GENERAL INSURANCE

22½ KING ST. E. —PHONE 2686

RES. 116 DIVISION—PHONE 145

Dwyer
" Rita, stenog, 180 Prince
Dyas, John H (Edith), trmr Genl Mtrs, h 248 Park rd s
" T Harry, appr Mundy-Goodfellow, 248 Park rd s
Dyer, Elsie, G, maid, 309 Golf
" John W (Mary), clk Genl Mtrs, h 155 Brock e
" Nettie, rms 23 Lloyd
Dykster, Fred L (Geraldine), fnshr Robson Leather, h 38 Valencia rd
Dyl, John (Annie), wks Ont Mall Iron, h 134½ Olive av
" Peter J (Kathleen), lab, h 362 Drew
Dzikewich, Jos (Annie), h 447 Bloor e
Dzumara, Fred (Sophie), wks Robson Leather, h 214 Gibbs

E

Eadie, Chas E (Grace), agt Metro Life, h 216 Centre
" Lyman E, clk Bk of Montreal, 216 Centre e
" Wm D, slsmn Scotland Woolen Tailors, 172 Celina
Eager, Easton, wks Genl Mtrs, 164 Church
" Sarah (wid Chas), 164 Church
Eagle, Orville C (Florence), clk Genl Mtrs, h 38 Olive av
Eagleson, Albt E (Maude), ins agt 297 Kingston rd w, h same
" Francis J, h 297 Kingston rd w
" Milford J (Olga), 297 Kingston rd w
" W Leslie (Helen G), mgr Dunn's Tailors, h 95 Wood
Ealy, Wm (Florence), h 25 Elena av
Easson, Stanley M (Caroline), diemkr Skinner Co, h 765 Margaret
Easterbrook, Thos, wks Genl Mtrs, h 12½ Richmond e
Eastman, Eoster (Gladys S), wks Bell Tel, h 496 Mary
" Robt C Rev (Ann) pastor Evangel Tabernacle, h 200 King w
Easton, Geo M (Jean), stkpr Genl Mtrs, h 287 Jarvis
Eaton Chas E (Margt L), trmr Genl Mtrs, h 282 Golf
" John B, 282 Golf
" T Co Ltd, 33 Simcoe n
Ebbs, Frank S (Marjorie), magistrate, s s Richmond w, h 496 Simcoe n, apt 1
Ebert, Wm W (Irene), dye mkr Genl Mtrs, h 58 Drew
Eccles, Leonard, mtl fnshr Genl Mtrs, 370 Ritson rd s
" Tom (Catherine M) wks Genl Mtrs, h 370 Ritson rd s
Eckenstein, Beatrice, maid, 381 Masson
Edals, Frank, clk Genl Mtrs, 231 Mary
Eden Inn, 8-10 Ontario
Eder, Karl (Phyllis M), mech Genl Mtrs, h 314 Golf
Edgar, Chas W (Edna), splicer Bell Tel, h 106 Burk
Edgar, Gordon O (Thelma), Prop Edgar's Garage, h 126 Park rd s
" Joyce H, stenog Dr G L Bird, 63 Ritson rd s
" Newton H (Elizbth)), pntr 63 Ritson rd s, h same
" Oliver, h 8 Wilson rd s
" Wm H (Kate), h 47 Gibbons
EDGAR'S GARAGE, G O Edgar, Prop, General Auto Repairs Battery Service Etc, 14 Prince
Edgell, Betty, maid, 520 Simcoe n
Edmonds, Letitia (wid), rms 380 Simcoe s
" Thos L (Velma), wks Robson Leather, h 798 Rowena
Edmondson, Byron S (Irene), wks Genl Mtrs, h 256 Celina
" C Louise, clk Genl Mtrs, 33 Royal
" Geo, plmbr Genl Mtrs, 309 Centre
" Geo A, tlmkr Genl Mtrs, 33 Royal
" Gerald H, rep North Amer Life, 164 Elgin e
" Gladys, tchr Coll & Voc Inst, 498 Simcoe n apt 10
" Harold (Evangeline), wks Knox Glass, h 188 Bruce
" Howard C (Catharine C), asmblr Genl Mtrs, h 33 Royal
" John C (Emma), h 309 Centre
" John W (Helene) wks Genl Mtrs, h 890 Robson
" Marguerite (wid Geo H), h 164 Elgin e
" T Earl, trmr Genl Mtrs, 33 Royal
Edmunds, Clarence V (Merle M), Dist Insp Hydro Electric Power Commission of Ontario, h 360 King e

Burns Footwear

FOOTWEAR - HOSIERY - LUGGAGE
Over 50 Years' Dependable Service
KING STREET WEST - Cor. SIMCOE

COAL
LUMBER
SUPPLIES

Whitby Lumber & Coal Co. Ltd.
Everything in Lumber, Roofing, Wallboards, Flooring and Insulation, Doors, Sash, Millwork. Mgr's Residence 440

WHITBY
417
212 PINE

TOBACCO
CONFECTIONERY
NEWSPAPERS

Palm Billiard Academy

15 SIMCOE STREET NORTH - - - - PHONE 87

BILLIARDS
AND
SNOOKER

T. G. GALE LIMITED

LUMBER MANUFACTURERS

284 RITSON ROAD NORTH - - - PHONE 655

Edmunds
" Geo L (Bertha), slsmn, h 299 Athol e
" Murray L H (Honore), clk Bk of Montreal, h 498 Simcoe n apt 12
" Ross, studt, 299 Athol e
Edward Apts, 17 Quebec
Edwards, A T asst Mgr Hotel Genosha 70-74 King e
" Ada M (wid Wm), h 66 Fisher
" Albt, 42 Bond w
" Albt G (Lillian), tstr Genl Mtrs, h 120 Burk
" Arthur C (Annette), h 217 McKim
" Arthur J (Mary) wks L F Irwin, h 275 Park rd s
" Bert (Jean), brbr 5 Celina, h 264 King e
" Chas A (Alberta E) trmr Genl Mtrs, h 278 Haig
" Donald, drvr Collacutts, 217 McKim
" Edith, 66 Fisher
" Edith, stenog Genl Mtrs, 217 McKim
" Edwd, wks Genl Mtrs, rms 93 Bond e
" Geo H (Georgina), wks Genl Mtrs, h 203 Drew
" Harold R (Marjorie), mech Genl Mtrs, h 324 French
" John, 42 Bond w
" John W (Jean), formn Genl Mtrs, h 27, Oshawa blvd
" Jos (Alice), h 42 Bond w
" Leonard J, stkpr Genl Mtrs, 422 Masson
" Levi T (Mary), h 583 Kingston rd e
" Ross, lathe hd Fittings Ltd, 217 McKim
" Rupert A (Flossie), acct Genl Mtrs, h 14 Yonge
" Saml, wks Cedardale Scrap I & M, 42 Bond w
" Saml G (Lottie), Sander Genl Mtrs, h 255 Arthur
" Sophie, tchr, 88 Rowe
" Wilfd, 42 Bond w
" Wm (Blanche), mach opr Fittings Ltd, h 79 Ritson rd n
Egerer, Chas E, stkpr Genl Mtrs, 164 Church
" Sarah (wid Chas), 164 Church
Ego Elizbth, nurse Genl Hosp
Einhorn, Saml (Eva), auto wrkr 39 Celina, h 656 Christie av
Elcock, Albt E (Mildred), clk Oshawa Ry, h 41 Burk
ELECTROLUX (CANADA) LIMITED, C A Lett, Depot Mgr; 35 King e, Phone 33W
Eleshen, Michl (Mary), pntr 25 Valencia rd, h same
Elford, Harold R (Maude), mech Genl Mtrs, h 61 Alexander blvd
" Herbt N, presmn Alger Press, h 115 Mill
" Orville, wks Schofield Woollens, 115 Mill
Elizuk, Geo (Violet), drvr W Elizuk, h 467 Bloor e
" Peter, potato chips 155 Bloor e res same
ELIZUK WM (Dorothy), Meats Groceries and Fruits, Confectionery and Tobaccos, We Deliver, 155 Bloor e, h same, Phone 2417
Ellegett, Chas (Emma), h 256 Park rd s
" Fredk A (Hazel), clnr Genl Mtrs, h 271 Park rd s
Ellenor, Hartley E (Hilda), wks Genl Mtrs, h 62 Gladstone av
" Marion I, 62 Gladstone av
Ellicott, Ivan, sign pntr Zellers, 164 Bruce
Elliott, A Jean, stenog Grierson, Creighton & F, 153 Alexandra
" Chas, atndt Bowers Service Station, 190 Hillside av
" Chas R (Rose), mech Genl Mtrs, h 200 Burk
" Clarence M (Ina), clk Genl Mtrs, h 64 Greta
" Edith, stenog Genl Mtrs, 189 Albert
" Ellen M, bkpr Royal House Furns, 189 Albert
" Eric R (Annie), wks Genl Mtrs, h 33½ Simcoe n apt 3
" Everett L (Margt E), wks Genl Mtrs, h 84 Oshawa blvd
" Geo J (Margt), shoe fnshr, h 73 Gladstone av
" Harry, studt, 189 Albert
" Herbt T (Edna), h 89 Nassau
" Hervey T (Florence), h 189 Albert
" Jas W (Janet), wks Genl Mtrs, h 89 Nassau
" John D (May), formn Genl Mtrs, h 18 Cadillac av n

J. H. R. LUKE

INSURANCE - REAL ESTATE - RENTALS

26 Simcoe St. N. - Phone 873; Res. 222 Kendal Ave., Phone 687W.

OSHAWA GARAGE Limited
CARL HOUCK, Mgr.
— Ford, Mercury and Lincoln Zephyr —
Sales and Service
139 KING ST. WEST PHONE 924
Lincoln Zephyr V-12

Elliott
" Jos, clk Genl Mtrs, 189 Albert
" Mabel, stenog Genl Mtrs, 189 Albert
" Malcolm R (Marie A) wks Genl Mtrs, h 209 rew
" Mary H (wid), 100 Burk
" Percy H (Elma), pntr 53 Albert, h same
" Vivian, stenog Genl Mtrs, 189 Albert
Elliott, Wesley R (Agnes), Chief Fire Dept, h 153 Alexandra
" Wm E (Ethel), wldr Genl Mtrs, h 190 Hillside av
Ellis, Geo (Jessie), mach Genl Mtrs, h 354 Division
" Greta, tchr, 31 Centre
" Jas, wks Duplate Safety Glass, 509 Albert
" Jas H (Lillie), asmblr Genl Mtrs, h 367 Pine av
" Myrtle H (wid Fred), h 31 Centre
" Norman C, 367 Pine av
" Orval, H E, 367 Pine av
" Regd W (Rosena), opr Genl Mtrs, h 220 Tresane
" Wm (Grace), soldier, 492 Simcoe s
Elsie, A Edwd (Marie), genl contr, 305 Pine av, h same
" John R, with A E Elsie, 305 Pine av
Elson, Albt (Cecelia), wks Genl Mtrs, h 243 Gibbs
Elstone, Edwd (Eunice), wks Robson Leather, h 130 Conant
" John C, wireless opr Royal Navy, 115 Prince
" Millicent M, stenog Duplate Safety Glass, 115 Prince
" Wm (Dorothy), h 115 Prince
Emiboden, Edith, nurse Genl Hosp
Emmerson, Harold W (Ilene), (Palm Billiard Academy) res Port Perry Ont
Emmons, Edwd P (Eva L), bus opr Oshawa Ry, h 207 Church
" Grace, slsldy Kresges, 207 Church
" Jos E, chckr Oshawa Ry, 207 Church
" Lawrence, appr Times Publishing. 139 Celina
" Richd, 55 Celina
Empey, Jane (wid Wm), h 109 Colborne e
Employment Service of Canada, Rae Halliday, supt; 64 King w
Emry, Geo (Mary), farmer, h w s Farewell av
Emsley, Annie (wid Walter R), h 288 King e
" Elizbth R, mustchr 143 Brock e, h same
English, John J (Ruth O), acct R S McLaughlin, h 30 Connaught
Ennis, Alfd A (Mildred J), supvsr Genl Mtrs, h 93 Hillcroft
Ernest, Jos (Marion), tree surgeon, h 145 Conant
" Walter (Nellie), h 191 Annis
" Wm (Kathleen), tree surgeon, h 589 Albert
Espie, Hugh (Jessie), wks Genl Mtrs, h 123 Huron
Esposito, Anthony, wks Coulters, 631 Drew
" Francis 631 Drew
" Jas (Nancy), lab h 631 Drew
" Tony, prs opr Coulter Mfg, 631 Drew
Essery, Eldon, wks Powles Engineering Co, lvs Courtice Ont
" Frank, wks Genl Mtrs, rms 330 Pine av
" Howard (Edith), opr Genl Mtrs, h 399 Pacific av
" Kenneth (Elizbth) wks Genl Mtrs, h 140 Gladstone av
" Wilfd F (Lydia F), ctge 342 Division, h same
Etchells, Alfd (Helen), fnshr Schofield Woollens, h 91 Celina
Etcher, Keith H (Nellie), prntr, h 203 Court
Ethelberg, Ernest, clk Alger Press, Alma
Eureka Club, 6 King w
Evangel Tabernacle, Rev R C Eastman pastor; 200 King w
Evans, Alfd E (Doris), slsmn H Macdonald, h 135 Oshawa blvd
" Alfd G (Rosa), wks Genl Mtrs, h 236 Eulailie av
" Frances, tchr, 91 Rowe
" Frank V (Lillian M), rep Mutual Life, h 9 Quebec, apt 1
" Geo N (Annabelle), gro 314 Jarvis h same
" Helen M, lvs Mrs I Evans
" Iva (wid Murty), h n s Rossland rd e
" Lawrence A (Jeannette), drvr Gold Medal Clnrs & Dyers, h 474 Montrave av

JIM CLEMENTS
SUPERTEST SERVICE STATION
SPECIALIZING IN WASHING, GREASING WITH ELECTRIC ROCKER AND HYDRAULIC HOIST
102 SIMCOE N. PHONE 842

The N. W. STAFFORD
HIGHWAY MONUMENTAL WORKS
MONUMENTS - MARKERS - INSCRIPTIONS
Kingston Road West (Whitby, Ont.) Phone Whitby 462

Electric Wiring — See Our Fixtures
Estimates Given—We Save You Money
PHONE 3155
252 GOLF ST.
ELECTRICAL CONTRACTOR
ERNEST PARKER

Tavannes Times the World
F. A. von GUNTEN
Expert Swiss Watchmaker and Jeweller
46 KING ST. W. - OSHAWA
BRIDAL WREATH DIAMONDS

Evans
" Margt, wks Phillips Co, h 304 Simcoe s, apt 11
" Max (Kathleen), h 209 Simcoe n
" Regd H (Thelma), clk Bill's Place, h 41 Ontario, apt 1
" Rosa M, bkpr Times Publishing, h 236 Eulailie av
" Ted, asmblr Genl Mtrs, b 54 William e
" W Douglas (Ross & Evans) 21 Ritson rd n
" Wm (Edith), (Gold Medal Clnrs & Dyers), h 21 Bond e
" Wm (Lillian), wks Genl Mtrs, h 90 Olive av
" Wm, clk G N Evans, 314 Jarvis
Eveland, Everitt (Dorothy), rms 93 Bond e
Eveleigh, Edgar P (Irene), Pres Oshawa Laundry & Dry Cleaning Co Ltd, h 292 King e
Evenden, Stephen (Dorothy), h 733 Rowena
Evenstein, Meyer (Clara), gro 64 Celina, h 81 Bond w
Everett, Gertrude, opr Genl Mtrs, 166 Arthur
Everitt, Jas W (Isobel), wks Genl Mtrs, h 252 Annis
" Winnie 252 Annis
Everson, Evelyn, tchr, 143 King e
" Stanley F, agt Lon Life Ins Co, 171 King e
" Thos H (Mary E), h 171 King e
Ewing, Benj (Mary), h 255 Bruce
" Chas M (Isabel McD), tchr Coll & Voc Inst, h 602 Simcoe n
" John, wks Genl Mtrs, 255 Bruce
Excelsior Club, 13 Simcoe n
EXCELSIOR LIFE INSURANCE CO, J W McClellan Br Mgr, 22 Alger Blk, 35-37 King e, Phone 572
Eykel, Clara (wid Cassins), 68 Lloyd
Eyre, Jean, 147 Church
" Richd H, fnshr Genl Mtrs, h 147 Church

F

Fair, Chas, h 86 Brock w
" Elizbth, stenog Genl Mtrs, 25 Brock w
" Emma (wid John), 25 Brock w
" Erline V, stenog Genl Mtrs, 25 Brock w

Fair
" Frances, 86 Brock w
" John (Flora), wks Genl Mtrs, h 330 Arthur
" Jos R, cond Oshawa Ry, 25 Brock w
" Margt H, stenog Alger Press, 25 Brock w
" Regd J (Amy L), wks Genl Mtrs, h 282 French
" Richd G (Elsie), prop The Food Shop, h 530 Simcoe n
" Walter T (Lulu B), wldr Genl Mtrs, h 25 Brock w
" Wm R, wks Genl Mtrs, 282 French
Fairbrother, Thos A (Ethel), bfr Genl Mtrs, h 79 Montrave av
Fairhart, Ethel (wid Chas), h 172 Mary
" Fred E (Margt), clk Loblaws h 17 Celina
" Lynda C, clk R Fairhart, 172 Mary
" Roselene, confr 44 Simcoe n, res 172 Mary
Faith, Beryl I, 498 Simcoe n apt 1
" R B (Olive A), secy and Industrial Commissioner Oshawa Chamber of Commerce, h 498 Simcoe n apt 1
Falkner, Helen (wid Henry), h 111 Bond e
Fallis, Birdie, clk Fittings Ltd, 66 Drew
Fallman, Benj, ptrnmkr Genl Mtrs, 290 Division
Farewell, Bessie M, clrk City Tax Dept, h 231 Simcoe n
" Frances B, prf rdr Times Publishing, 231 Simcoe n
" Theresa (wid Ackens M), h 664 Kingston rd e
Farkas, Elizbth, prs opr Coulter Mfg, 31 Ritson rd s
Farrar, Christine (wid John), 53 Ritson rd s
" Wm L (Dorothy) lab, h 41 Division
Farrell, Annie, wks Genl Mtrs, 169 Centre
" Annie (wid Connor), 119 Ritson rd s
FARRELL, DON, Wood Turning, Cabinet Making, Pattern Making, Shaping Etc, 175 King w, res 169 Centre (see advt bottom lines)
" Jean (wid Gordon), h 11 Athol w
" Rose E, 169 Centre

LIBBY PLUMBING CO.
PLUMBING - HOT WATER, STEAM AND HOT AIR HEATING
IRON FIREMAN, STOKERS and OIL BURNERS - McCLARY FURNACES
23 CELINA ST. (Repair Work) Phones 281; Res. 935W

Mundy-Goodfellow Printing Co., Ltd.
COMMERCIAL, CATALOGUE, MAGAZINE AND BOOK PRINTERS
SIMCOE ST. SOUTH PHONE 35 OSHAWA

Farrell
" Wm (Mary G), carp, h 169 Centre
" Wm jr, 169 Centre
Farrow, Cecil D (Lillian), bkpr, h 98 Albert
" Edwin F (Irene), clk Genl Mtrs, h 94 Ritson rd s
" Evelyn M, clk Mundy-Goodfellow, 53 Kenneth av
" Fredk W, gdnr, lvs W J Farrow
" Harold G (Nellie), bkpr W H A Patte, lvs G F Sugden
" Harriett (wid Alfd J), h 162 Ritson rd s
" Harvey F (Hazel), wks Genl Mtrs, h 350 Leslie
" Marton L (Luella M), mech Genl Mtrs, h 153 Church
" Thos C (Elizbth), contr 53 Kenneth av, h same
" Wm J (Annie), carp Ont Mall Iron, h w s Simcoe n
Faul, W Albt (Liley), asmblr Genl Mtrs, h 538 Oxford
Faulds, Lois I, soc serv wkr Women's Welfare League, h 387 Simcoe s
Faulkner M Patricia, slsldy, 74 King w
" Mary (wid Jas A), h 74 King w
Faux, Leo T (Etheleene), mgr United Cigar Store, h 291 Simcoe s apt 10
Favell, Thos (Edith), wks Genl Mtrs, h 566 Masson
Fawbert, Frank (Annie M), police constable, h 643 Christie av
Feasby, John B (Mae A), asmblr Genl Mtrs, h 299 Richmond e
Febbrini, Paul (Mary), wks Genl Mtrs, h 213 Verdun rd
Fegan, Gordon E, mach Ont Stl Prod, 295 Gibbons
" Jas E (Eileen), fnshr Genl Mtrs, 295 Gibbons
" Mary E (wid Jas), h 295 Gibbons
Felso, Alex (Annie), wks Genl Mtrs, h 220 Drew
FELT, ARTHUR O (Alice V), Jeweller and Watchmaker, Cut Glass and China, 14 King e, Phone 990, h 282 King e, Phone 17
" Block, 14½ King e
FELT BROS (H A and N E Felt), Jewellers, Diamonds, Pearls and Precious Stones, Established 1886, 12 Simcoe s, Phone 188 (see advt bottom lines)
Felt, Howard A (Felt Bros), h 160 Simcoe s
" Marion, 160 Simcoe s
" Mary R (wid Everett O), h 170 Simcoe s apt 10
Felt, Neil E (Helen), Felt Bros), h 29 Drew
Fenton, Earl, 647 Sommerville av
" Llwellyn (Marion), chkr Oshawa Ry, h 89 Bloor w
" Lorne E (Violet E), toolmkr Genl Mtrs, h 647 Sommerville av
" Lorne J, soldier, 647 Sommerville av
" Nettie Mrs, h 10 Queen
" Wilfd C (Anna), enmlr Genl Mtrs, h 65 Burk
Ferchland, Mary (wid Wm), h 158 William e
Ferencz, Mete (Margt), gardnr R S McLaughlin, h 507 Kingston rd w
Ferguson, Arthur W (Mildred F), tchr Coll & Voc Inst, h 170 Simcoe s apt 7
" Bruce, clk Fittings Ltd, R R 2
" Cecil L (Florence M), h 369 Park rd s
" Chas A (Effa W), slsmn Tod's Bread, res Thornton's Corners
" Donald M (Minnie), wldr Pedlar People, h 631 Christie av
" E John (Anne), tbcnst 14 Simcoe n, h 539 King e
" Elmer S (Ivy), wks Duplate Safety Glass, h 729 Cedar
" Garfield C (Velma), btchr R G Sproule, h 70 Celina
" Gordon E, slsmn Fuller Brush, 70 Celina
" Jas G (Dorothy), btchr, h 276 Albert
" Lorne W (Bertha M), formn Genl Mtrs, h 147 Elgin e
" Mary (wid David C), 135 Warren av
" Maude (wid Albt n), 539 King e
" Norman T (Annie), wks Genl Mtrs, h 296 Pacific av
" Phyllis M, tchr Coll & Voc Inst, 601 Mary
" Robt P, 156 Gibbons
Ferguson, Sidney R, Treas McLaughlin Coal & Supplies Ltd, h 135 Warren av
" Sydney H clk Loblaws, 369 Park rd s

DON FARRELL
WOOD TURNING, PATTERN MAKING, SHAPING, ETC.
175 KING WEST, NEAR NASSAU ST.

TOWING
ACCESSORIES
WELDING
REPAIRS

OFFICIAL "BEAN" WHEEL ALIGNING, BEAR HEADLIGHT SERVICE
STEPHENSON'S GARAGE
FRAME STRAIGHTENING A SPECIALTY

15 CHURCH ST.
PHONE 2094

SUDDARD
Bicycles and Repairs
638 SIMCOE ST. SOUTH

BATHE & McLELLAN
81 KING ST. WEST
PHONE 91
COAL, COKE, WOOD, HARDWALL PLASTER, LIME, CEMENT,
BUILDING MATERIALS, ASPHALT PRODUCTS, Etc.

Ferguson
" Wm, wks Duplate Safety Glass, 285 Celina
" Wm (Edna), formn Fittings Ltd, R R 2
Ferneley, Harry, mach opr Fittings Ltd, 230 Gliddon av
" John C (Ethel), opr Fittings Ltd, h 230 Gliddon av
Ferni, Geo, lab, 228 Conant
Ferrier, Chester W (Edna), phys 103 King e, h same
Ferries, Alex C (Mary), mech Ont Mtr Sls, h 49 Arlington av
Ferris, Allan W (Pearl), wks T G Gale Ltd, h 563 Kingston rd e
Ferry, Jos E (Azella), wks Phillips Sls, h 3 Valencia rd
Fetchison, Anthony, wks Robson Leather, 116 Albert
" Jos, 116 Albert
" Michl F (Josephine), wks Fittings Ltd, h 116 Albert
" Myron, wks Robson Leather, 116 Albert
Fetterly, J Clinton (Flossie), prin Simcoe S Schl, h 64 Elgin e
" Jean, asst Public Library, 17 Quebec, apt 2
" June M, 64 Elgin e
Fialka, John (Frances), carp h 303 Ritson rd s
Fiberglas of Canada Ltd, First av at Front
Fice, Carl C (Irene), mech Genl Mtrs, h 148 Rossland rd w
" Edwd E (Zelica), h w s Simcoe n
" Milton E (Violet), wks Genl Mtrs, h 22 Wilson rd s
" W Fredk (Alberta L), drvr Landers Coal, h 152 Ritson rd s
" Wm (Diana), carp h 150 Rossland rd w
Ficher, Ernest, pkr Fittings Ltd, R R North Oshawa
Fickes, Dalton H (Evelyn), wks Genl Mtrs, h 273 Clarke
" Vernon D, appr Times Publishing, 273 Clarke
Field, Cyrus W (Marguerite), wks Genl Mtrs, h 212 Gliddon av
Fields, Roy G (Evelyn), trmr Ont Mtr Sls, h 200 Oshawa blvd
" Wm T (Margt), hostler Beaton's Dairy, h 249 King w apt 2
Fijal, Ted, cretkr Mt Lawn Cemetary, 124 Olive av
File, Archd C (Thelma), clk Genl Mtrs, h 309 Colborne e
" Stanley D (Mabel), wtchmn T G Gale Ltd, h 309 Colborne e
" Vivian M, tchr, 309 Colborne e
Filipowicz, Ignatz (Veronica), lab, h 134 Olive av
Findlay, Alex T (Catherine), invstgtr Customs, h 14 Westmoreland av
Finestein, Annie, stenog Customs, 168 Brock e
" Arthur L, gro 164 Division, h 168 Brock e
" Harold, clk A L Finestein, 168 Brock e
" Sarah (wid Louis), 168 Brock e
Finigan, Geo N, 142 Simcoe n
" J Harry, 142 Simcoe n
" Mary (wid Michl), h 142 Simcoe n
Finlay, May, 163 Brock e
" Morley C (Mary), soldier, h 34 Brock w
" Wm (Agnes), bldr Genl Mtrs, h 163 Brock e
FINLEY, GEORGE W (Agnes H), Investments, General Insurance and Mortgage Loans; 23½ Simcoe n, Phone 1300, h 176 Centre, Phone 1217
" John S (Winnifred), wks Genl Mtrs, h e s Wilson rd n
FIRE DEPARTMENT, W R Elliott, Chief, w s Simcoe n, cor Richmond, Phone 100
Firner, Wm B, wks Genl Mtrs, res Htl Genosha
First Baptist Church, Rev G R Crofoot pastor, 79 King e
" Class Shoe Repair, Wm Zakamarok prop 134 Simcoe s
Fish, Elizbth (wid Henry), h 274 Verdun rd
" Helen L, wks Genl Mtrs, 274 Verdun rd
" Wm G (Martha N) clk Genl Mtrs, h 605 Sommerville av
Fisher, Arthur H, wks Genl Mtrs, 39 King w
" Doris, 20 Fernhill blvd
" Edwd (Gladys), maint Genl Mtrs, h 20 Fernhill blvd
" Frank (Henrietta), h 36 Arlington av
" Geo W, 625 Carnegie av
" John R, wkr Genl Mtrs, 625 Carnegie av

BOND BROS. SERVICE STATION
GOODRICH TIRES, RADIOS, REFRIGERATORS
KING ST. COR. RITSON RD. PHONE 2561
IMPERIAL STATION

HENDERSON'S

Books and Stationery, Office Supplies, Sporting Goods

18 KING ST. EAST WALL PAPER PHONE 142

Fisher
" Leonard, pntr W W Park, lvs Darlington
" Mary A, tchr, 625 Carnegie av
" Norman (Ethel M), meat ctr Buehler Bros, h 171 Elliott av
Fisher, Stanley G (Adelaide B), acct Bank of Montreal, h 498 Simcoe n apt 4
" Stanley G jr, studt, 498 Simcoe n apt 4
" Wm J (Annie), h 246 Gibbs
" Wilmer R (A May), carp, h 625 Carnegie av
Fishleigh, Ruth M, tchr, 52 Division
" Theodore (Maud), tlmkr Genl Mtrs, h 52 Division
Fister, J Frank (Mary), h 43 Colborne e
" Mary, Mrs, hrdrsr 638 Simcoe s, res 43 Colborne e
Fitches, Alice L, opr Genl Mtrs, 214 Albert
" Florence R, stenog L V Disney & Son, 214 Albert
" Geo (Jean), wks Genl Mtrs, h 203 Drew
" J Lucy (wid Thos), h 214 Albert
" Regd T, clk Genl Mtrs, 214 Albert
" Wm (Bessie), first aid Genl Mtrs, h 45 Brock w
Fitchett, Henry (Annie), wks Genl Mtrs, h 309 Arthur
" Howard (Annie), wks Genl Mtrs, h 309 Aruthur
FITTINGS LIMITED, A G Storie Pres, Mfrs of Pipe Fittings Etc, 135-151 Bruce, Phone 3100
Fitzpatrick, Jas H (Edith), mech Nat Stl Car, h 241 Drew
Five O Taxi, 55 King e
Flannery, Hildegarde, opr Bell Tel, 253 Athol e
Flath, Jas A (Beatrice) clk Genl Mtrs, h 386 King e
" Jean A, stenog 386 King e
" John C (Charlotte), clk Genl Mtrs, h 74 Bond e
Flavelle, Jos J (Eva), atndt Ont Hosp, h 86 Cromwell av
Flear, Hannah, 307 Division
Flegg, Agnes L, swtchbd opr Fittings Ltd, 116 Louisa
" Geo (Clara), wks Genl Mtrs, 98 Roxborough av
" John W (Mary N), h 116 Louisa
Fleming, Alex G, wks Duplate Safety Glass, 24 Wilson rd s
" Arthur C, plstr, h 308 Vimy av
" Chas F (Mae), wks Genl Mtrs, h 116 Summer
" Eleanor E, stenog Skinner Co, 231 Mary
" Ephraim (Harriett), carp, h 33 Colborne e
" Evelyn, stenog Harris, Harris & Wallace, 609 Carnegie av
" Fred C (Mary), brklyr, h 24 Wilson rd s
" Fred J (Helen), wks Genl Mtrs, h 6 Wilson rd s
" Irene, wks Duplate Safety Glass, 24 Wilson rd s
" Jas A (Florence M), hlpr Genl Mtrs, h 11 Fairleigh av
" Jas J, mgr Fuller Brush Co, res Corbett's Point
" Jas L (Ella), mlwrght Fittings Ltd, h 371 Kingston rd w
" Jessie W (wid Geo E), h 231 Mary
" John B (Georgina), insp Pedlar People, h 123 Elgin w
" Manford, sander Genl Mtrs, 371 Kingston rd w
" Margt, maid, 24 Wilson rd s
" Robt G, 231 Mary
" Roy H (Stella), gro 18 McLaughlin blvd, h 214 Arthur
" Roy J (Evelyn), stkpr Genl Mtrs, h 609 Carnegie av
FLEMING, TALBOT & COMPANY, (W R Fleming and Allen G Talbot) Stock and Bond Brokers; 23 Simcoe n, Phone 3400
Fleming, William R (Margaret G), (Fleming, Talbot & Co), h 634 Mary
Fletcher, Alice R (wid Edwd), h e s Park rd s
" Dolly (wid Herman), clk Betty Cake Shop, 66 Bond w
" John, clk Natl Grocers, 66 Bond w
" John M, wks Genl Mtrs, 414 Masson
" Marion F, maid, 414 Masson
" Norman, wks Genl Mtrs, rms 253 Nassau
" Percy G (Mildred E), 84 Alice
Flett, Cecil J (Marjorie J), brbr 170 Mary, h 165 Colborne e
Fleury, Fabian G (Jean), bfr, h 69 Celina

SAMUEL J. BABE

GENERAL INSURANCE

29 CHARLES STREET - - - - PHONE 511

SEE

ROY NICHOLS

FOR

GOOD USED CARS

Financed Under The GMAC PLAN

•

GARAGE

Gasoline

•

Courtice ONT.

4½ Miles East, on Kingston Road

PHONE 601J

NEW AND USED CCM SKATES — WELDING

OSHAWA BICYCLE WORKS
25 PRINCE ST. AT BOND
ALL KINDS OF REPAIRS

NEW AND USED CCM BICYCLES JOYCYCLES

BILL'S PLACE
(Bill Dunn—Billy Taylor)
BILLIARDS
TOBACCOS—SMOKERS SUNDRIES
28 Simcoe St. S.
834 - Phones - 2227

Fleury
" Frank J (Ruby J), formn Genl Mtrs, h 93 Yonge
" John J (Annie), cabtmkr W V Peacock, 175 Oshawa blvd
" Jos E (Alva), soldier, 230 Bruce
" Lawrence A (Dorothy M), wks Genl Mtrs, h 321 Jarvis
Flewwelling, Claude E (Maude), prsmn Mundy-Goodfellow, h 94 Montrave av
Flinders, Arthur E (Harriett), body wkr Genl Mtrs, h 198 Division
" Ida E, slsldy Burns Co Ltd, 198 Division
Flint, Oliver T, tchr Simcoe South Schl, h 291 Simcoe s apt 11
" Wm (Elizbth), mtl fnshr Genl Mtrs, h 781 Albert
Flintoff, Alfd R (Mary), drvr Collacutts, h 253 Athol e
" Ernest J (Ethel), grainer Genl Mtrs, h 67 Ritson rd n
FLINTOFF F & SON (Ross E Flintoff) Hardware, Paints, Oils Etc; 13 King w, Phone 1500
" Florence, stenog Genl Mtrs, 146 Simcoe n
" Harold O (Eleanor), stkpr Genl Mtrs, h 311 Athol e
" Herbt W (Minnie), det sergt Police Dept, h 70 Elgin e
" John H (Anna), drvr Oshawa Wholesale, h 42 Frank
" Marjorie I, wks Genl Mtrs, 23 Drew
" Ralph W (Thelma), insp Genl Mtrs, h 221 McKim
" Robt W (Edith), wks Genl Mtrs, h 23 Drew
" Ronald, atndt Ont Mtr Sls, 67 Ritson rd n
Flintoff, Ross E (Edith), (F Flintoff & Son), h 29 Elgin e
" Ruby, wks Genl Mtrs, 23 Drew
" S Roy (Gertrude), insp Genl Mtrs, h 340 Richmond e
Flis, Stanley (Jadwigan), wks Ont Mall Iron, h 126 Olive av
Floody, Louise (wid Chas), h 674 Simcoe s
" Marion L, 674 Simcoe s
" Robt L (Ada), asmblr Genl Mtrs, h 618 Burton rd
Florick, Steve (Rosie), wks Ont Mall Iron, h 288 St Eloi
Floyd, Jas (Audrey), soldier, h 132 Stacey av

Floyd
" Walter W (Lillian), clk Genl Mtrs, h 29 Quebec
Flutter, Russell E, clk Genl Mtrs, 565 Masson
" Evelina (wid Edwd), h 565 Masson
Flynn, Irene (wid John B), 151 Brock e
" Nora M, opr Bell Tel, 134 Alice
Fodor, Michl, wks Duplate Safety Glass, 497 Drew
Fogal, Chas H (Ethel), stkpr Duplate Safety Glass, h 625 Oxford
" Geo (Dorothy) bvlr Duplate Safety Glass, h 639 Cubert
Foley, Frank J, delv R Harper, 329 French
" Frank P (Ethel), wks Genl Mtrs, h 329 French
Follest, Chester E (Annie), wks Genl Mtrs, h 336 Olive av
" Earl, wks Schofield Woollens, 336 Olive av
" Ina (wid Chester) h 329 Albert
Follick, Jessie (wid Mathias), h 97 Richmond w
Follis, Berdie, wks Fitings Ltd, 66 Drew
Food Shop, The, Mrs A Watson prop 42 Simcoe n
Foote, Alex R (Anne), asmblr Genl Mtrs, h 21½ Prince
" Donald M (Mary A), h 10 Simcoe n
" Ernest, comp Times Publishing, 114 Athol e
" Frank B (Blanche), h 351 Arthur
" Fred C (Mabel), confr 394 Centre h same
" Henry K (Mary), wks Genl Mtrs, h 121 Clarke
" Otis, 351 Arthur
" Percy H, 394 Centre
" Ross, 351 Arthur
Forbes, Eileen, maid, 177 Athol e
" Wm A (Isabelle), wks Genl Mtrs, h 206 Roxborough av
Ford, A B Mrs, h 304 Simcoe s apt 13
" A Wm (Mary), mldr Ont Mall Iron, h 498 Front
" Albt (Jean), opr Pedlar People, h 341 Olive av
" Austin J (Vera E L), pntr Genl Mtrs, h 289 French
" Elizbth L, tchr, h 80 Simcoe s apt 9
" Flora Mrs, h 42 Jackson
" Geo L (Mary), lab, h 216 Court
" John, mkt gdnr rms 304 Pine av

PHONE 2968
BETTY LOU PERMANENT WAVE SHOPPE
Oshawa's Oldest Permanent Wave Shop
Mrs. Beatrice Auld, Mgrs.
86 SIMCOE STREET NORTH

Rodd's Tire & Battery Service

ATLAS TIRES—WHOLESALE AND RETAIL—VULCANIZING

KING ST. WEST Cor. Centre St. PHONE 930

Ford Sales and Service (Oshawa Garage Ltd), 139 King w, Phone 924
" Wm N (Marion), bkpr Vigor Oil Co, h 121 Park rd n
Forde, Cecil W (Greta), wks Genl Mtrs, h 212 Gibbs
Fordham, Fred W (Phyllis), clk Mitchell's Drug Store, h 197 Bond e
" Phyllis, cashr Buehler Bros, 197 Bond e
" Thos F (Emma), stkpr Genl Mtrs, h 200 Bond e
Foreman, Duncan (Annie), police constable, h 103 Ontario
" Frank A (Mabel), wks Genl Mtrs, h 151 Huron
" Gordon, wks Bill's Place, 151 Huron
" Irene, maid, 151 Huron
Forestall, Gerald, mach opr Fittings Ltd, 182 Albert
" Thos G (Cora), wks Genl Mtrs, h 182 Albert
Forrest, Allen G, wr, mech Genl Mtrs, h 381 Jarvis
Forrester, David C (Mary), tckt agt C N Rys, h 45 Ritson rd s
" Edwd O (Elsie M), soldier, h 614 Park rd s
" John H (Elizbth E), mech Genl Mtrs, h 210 Alice
Forshaw, Wm, plstr, 66 King w
Forshee, Harold B, appr Times Publishing, 101 Westmount av
" Orville D (Evelyn), drvr McLauglin C & S, h 101 Westmount av
Forsher, Benj (Verna), h 20 Maple
Forster, Bertha (wid Herbt), 45 Bond w
" Roy, stkmn Woolworths, 45 Bond w
" Wm D (Annie), h 189 Celina
Forsyth, Georgia, tchr, h 291 Simcoe s apt 17
" Viola, tchr, h 291 Simcoe s apt 17
Forsythe, Harold B, clnr Duplate Safety Glass, 121 Elgin w
" Sylvanus B (Frances G) mech Genl Mtrs, h 121 Elgin w
" Thos (Rita), soldier, 90 Bloor w
Foskett, Sophia (wid John), h 132 Eldon av
Foster, Alfd, wks Aldsworth The Clnr, 132 Church
" Annie (wid Clement), h 132 Church
" Clarence P (Emma), carp, h 146 Alma
Foster
" Harold E (Mary E), clk Genl Mtrs, h 370 Richmond e
" John C (Agnes), wks Schofield Woollens, 15 Maple
" John W, wks Ont Mall Iron, h 495 Albert
" Roadways, 25 Ritson rd n
Found, E Aileen, tchr, 460 Masson
" Evelyn M, stenog City Clerk's Office, 460 Masson
Found, J Cecil (Oshawa Wood Products Co), Res Courtice Ont, Phone 660
" Mary H (wid Jas S), h 460 Masson
" Wm J (Acy E), wks Hogg & Lytle Ltd, h 585 Kingston rd e
Fountain, Gertrude (wid Richd), 98 Albert
" Thos (Edna), slsmn Weston's Bread, res Harmony
Fowlds, H M & Son (Bathe & McLellan Successors), 81 King w Phone 91
Fowler, Benj, mech, 372 Verdun rd
" Edwd J (Nora C), wks Genl Mtrs, h 604 Sommerville av
" Ethel (wid John), h 372 Verdun rd
" Harold D (Rose G) wks Genl Mtrs, h 296 Olive av
" Jas R (Lillian F), h 192 Verdun
" Lloyd L (Alethea), wldr Genl Mtrs, h 526 Cubert
" Martha J (wid Alfd), h 244 Alice
" Mayme, clk Home Food Co, 372 Verdun rd
" Nora Mrs, maid, 422 Simcoe n
" Regd G (Evelyn M), insp Genl Mtrs, h 68 Gibbs
Fox, C Lorne, teller Dominion Bank, 58 Oshawa blvd
" Donald E, clk Bk of Montreal, 656 Carnegie av
" Edgar T (Helen G), contr 656 Carnegie av, h same
" F Cleve (Helen), slsmn, h 412 Simcoe n
" Ivah H, tchr, 656 Carnegie av
Fox, Jacob (Anne), Prop Fox's Ladies' Wear; h 465 Simcoe n
" Saml J, studt, 412 Simcoe n
" Travers C, slsmn J Fox, 465 Simcoe n
FOX'S LADIES WEAR, Jacob Fox Prop, 7 Simcoe S, Phone 540

OSHAWA

CASH REGISTER and TYPEWRITER SERVICE

(Guaranteed Workmanship)

17 ATHOL ST. WEST PHONE 2230

ARMSTRONG FUELS

COAL COKE WOOD

59 CHURCH

PHONE 2727W

GENERAL TIRES DISTRIBUTED BY W. R. CHAPMAN, AUTO ELECTRIC 16-18 CHURCH ST. PHONE 411

LUKE BURIAL CO.
MOTOR AMBULANCE — Day and Night Service
67 KING ST. E. PHONE 210

Foxley, Fred C (Daisy), chef Htl Genosha
Fralick, Inez, stenog Genl Mtrs, 48 Brock e
Francey, Maud, maid, 473 Masson
Francis, Coleman, wks Ont Mall Iron, 466 Albert
" John (Doris E), mt mgr Loblaws h 477 Masson
" Jos B (Julia), gro 42 Rossland rd w h same
Frankiew, Geo, 215 Bloor e
Franklin, Edwd F (Irene), clk Genl Mtrs, h 324 Bloor e
" Ethel (wid Carlyle), h 164 Elgin e
" Geo, formn Duplate Safety Glass, 37 Fairbanks
" John V, clk C P R Teleg, 164 Elgin e
" Walter, lab, 324 Bloor e
Frape, Arthur E Capt (May), h 322 Kingsdale av
Fraser, Donald (Mary), h 26 Whiting av
" Isabelle (wid John), h 318 Ritson rd n
" John G, lab, 26 Whiting av
" M E, nurse Genl Hosp
" Margt, 26 Whiting av
" Stanley J F (Edith), wks Genl Mtrs, h 87 Annis
" W Howard (Gladys), acct Can Bread, h 130 Warren av
" Wm, asmblr Genl Mtrs, 318 Ritson rd n
Frauts, Frank H (Effie), wks Oshawa Golf Club, h 164 Celina
Frayn, Mildred B, slsldy Henderson's, 35 Bloor e
" Philip H (Dorothea), blksmth 33 Bloor e, h 35 same
Frayne, Chas E, h 221 Kendal av
Frayne, Josephine S, Miss, Prop Henderson's Book Store, Res Genosha Hotel, Phone 3000
Fredenburgh, Clarence (Jane C), tchr Coll & Voc Inst, h 295 Athol e
Frederick, Bessie (wid Wm), h 732 Albert
" Nick (Frances), wks Robson Leather, h 856 Simcoe s
Free, Emanuel E, lab, h 336 Drew
" Methodist Mission, 17 Erie
Freeman, Clayton A, clk Customs, res Whitby, Ont
" Frank E (Ethel I), asmblr Genl Mtrs, h 56 Division
Freeman
" Geo (Alice M), pntr Genl Mtrs, h 166 Alma
" J Thornton (Edna), pntr Genl Mtrs, h 190 Monk
" Jas B (Margt), servmn Ont Shore Gas, h 115 Burk
French, Arthur C (Pearl M), lab h 476 Cubert
French, C H, Real Estate, Farms and Suburban Properties and General Insurance, 19 Ontario, Phone 328, Res 507 Dundas east Whitby, Phone Whitby 966
" Flora L, h 35 Gibbons
" Franklin E, h 73 John
" Fredk J, 69 John
" Jas (Jamesina), wks Genl Mtrs, h 103 Arlington av
" N Frank (May), wks Robson Leather, 526 Cubert
" Olive B, mus tchr, 73 John
" Walter B, cabt mkr, h 69 John
" Wm H (Lucy A), h 10 Rose Hill blvd
" Wm J (Emily L), h 194 Alice
Friar, Densmere (Edith), wks Genl Mtrs, h 85 Rowe
Friend, Edwin D, clk Bk of Comm, 124 Ritson rd s
Friend, Owen D (Annie C) Chief of Police, h 124 Ritson rd s
Friese, Anna Mrs, restr, 446 Simcoe s
" Fred (Anna), wks Duplate Safety Glass, h r 446 Simcoe s
Frise, Geo (E Caroline), wks Genl Mtrs, h 81 Rowe
" Gladys M, stenog Bk of Montreal, 81 Rowe
" Norah I, clk Genl Mtrs, 81 Rowe
" Olive L, wks Genl Mtrs, 81 Rowe
Frizzell, Norval T (Edith), wks Genl Mtrs, h 156 Oshawa blvd
Frobel, Fred W (Merivah M), prsmn Mundy-Goodfellow, h 263 Grooms av
" Wm F, clk A & P Store, 263 Grooms av
Frolick, Andw (Alice), opr Pedlar People, h 739 Cedar
Frolis, John, lab 126 Eldon av
" Martin (Kathleen), wks Fittings Ltd, h 126 Eldon av
Frost, Jas B (Bertha), clk Genl Mtrs, h 344 Athol e
" Wm L (Annie), plshr Genl Mtrs, h 148 Nassau

FELT BROS., JEWELERS; DIAMONDS PEARLS and PRECIOUS STONES
12 SIMCOE ST. S. Established 1886 PHONE 188

THE ROBERT **DIXON** COMPANY LIMITED **Coal**

313 ALBERT ST. PHONE 262 5 DIRECT LINES

Froud, Geo (Mabel), asmblr Genl Mtrs, h 224 Nassau
" John, slsmn Kraft Cheese, 273 Simcoe s
" Lorraine, opr 224 Nassau
Fry, Alfd (Elizbth) servmn Meagher's, h 287 Mothersill dr
" Chas (Maude M), carp W J Trick, h 43 Nassau
" Chas E (Marjory) elect Don Christian Elect, h 145 Tresane
" Herbt H (Florence M), soldr Lockwood Sht Mtl, h 211 Huron
" John N (Julia G), comp Times Publishing, h 154½ Simcoe s apt 8
" Marshall (Pearl), stkmn Genl Mtrs, h 323 Jarvis
" Walter (Winnifred), wks Genl Mtrs, h 353 Verdun rd
" Wm J (Lillian), carp Genl Mtrs, h 152 Agnes
Fudge, Danl (Agnes), h 290 Kitchener av
" Danl jr, wks Genl Mtrs, 290 Kitchener av
" Elizbth M (wid Robt J), h 22 Lloyd
" Eva C Mrs, opr, 59 Celina
" Geo, hlpr Genl Mtrs, 22 Lloyd
" Jas, wks Genl Mtrs, 290 Kitchener av
" Jessie, wks Genl Mtrs, 603 Christie av
" Stanley, appr Times Publishing, 290 Kitchener av
Fudger, Fred (Ellen), trmr Genl Mtrs, h 237 Gibbs
" Geo E (Laura), pntr Genl Mtrs, h 160 Ritson rd s
" Robt A (Lydia) eng Genl Mtrs, h 176 Olive av
" Robt C (Mary), mach Genl Mtsrs, h 165 Olive av
" Wm, 176 Olive av
Fuller Brush Co Ltd, J J Fleming mgr, 37 King e
" Fred L (Katharine), insp Gray Coach Lines, h 103 Warren av
Fullerton, Edith Mrs, h 37 Richmond e
" Ronald, drftsmn Genl Mtrs, 37 Richmond e
Fulling, Cecil C, sander Genl Mtrs, h 93 Colborne e
Fulton, Herbt J (Alberta), mldr Fittings Ltd, h 215 Clarke
Fulton
" Hilton H, wks Genl Mtrs, 215 Clarke
" Robt (Helen), wks Genl Mtrs, h 299 Verdun rd
" Wm (Georgina A), wks Genl Mtrs, h 118 Summer
Furber, Margt E (wid Wm H), h 85 Yonge
" Mary E, clk Genl Mtrs, 85 Yonge
" Wm A, wks Genl Mtrs, 85 Yonge
Furey, Gordon G (Elspy A), formn Genl Mtrs, h 19 Hillcroft
" Morgan J (Gladys), mech Genl Mtrs, h 622 Carnegie av
Furgan, Anthony (Teresa), wks Fittings Ltd, h 220 Olive av
Fursey, Alfd (Ethel), jntr Lew V Disney & Son, h 54 Park rd s
" Garnet W (M Evelyn), stmftr Genl Mtrs, h 69 Lloyd
" Norman W J (Sadie), stkpr Ross & Green Ltd, h 175 Athol e
" Thos T (Margt), h 169 Mary
" Wm C (Lucy), cretkr King St United Ch, h 175 Athol e
Furyk, Anthony (Alice), plstr 283 Ritson rd s, h same
" Geo, wks Duplate Safety Glass, 283 Ritson rd s
Fusco, Emilio (Grace), wks Genl Mtrs, h 355 Verdun rd
Fycyk, John (Catherine), h 353 Drew

G

Gabona, John (Emma), h 379 Ritson rd s
" Michl, wks C N R, 379 Ritson rd s
Gabourie, Edward F, Agent London Life Ins Co, R R 2 Oshawa
" Francis J (Clemence), drvr Parcel Post, h 602 Kingston rd e
" Fred (Dora), body wkr Genl Mtrs, h 610 Kingston rd e
" Leo S (Vera), wldr Genl Mtrs, h 241 Celina
" Mary, solderer Genl Mtrs, 602 Kingston rd e
Gach, Wm, drvr Oshawa People's Co-Op, 226 Bloor e
Gadush, Mike, wks Ont Stl Prod, 534 Drew
Gadyk, Mike (Annie), h 292 Mitchell av
Gage, Roxa (wid Wm S), 322 Kingston rd w

STEVE ZADOROZNY
GENERAL CONTRACTOR
TINSMITH and SHEET METAL WORKS—FURNACES
REPAIR WORK A SPECIALTY 485 BLOOR EAST

COOK MOTOR SALES
26 ATHOL ST. W. - PLYMOUTH, CHRYSLER and FARGO TRUCKS - PHONE 503
SALES & SERVICE

MAROON SERVICE STATION
R. C. McALLISTER
WHITE ROSE GAS & OILS — FIRESTONE TIRES
PRINCE, Cor. Bond W. PHONE 1142

MAROON HAULAGE
R. C. McALLISTER
COAL - COKE - SAND - GRAVEL
PRINCE, Cor. Bond W. PHONE 1142

Lumber

W. VICTOR PEACOCK
LUMBER and LUMBER PRODUCTS
MODERN KITCHENS and INSULATION
341 RICHMOND E. PHONE 3310

Gage
" Russell (Jean), serv eng Genl Mtrs, h 322 Kingston rd w
Gagne, Alex S (Lillian), washrm Oshawa Lndry, h 209 Hillside av
Gagnon, Ambrose (Annie), wks Genl Mtrs, h 351 Leslie
Gahan, Keith (Margt), mgr Kresge's, res 700 King w
Gainer, Delbt, tchr Westmount Schl, rms 123 Elgin w
Galachowski, John, 228 Conant
Galbraith, Harry R, appr Times Publishing, 320 rench
GALE, T G LIMITED, T G Gale, Pres; J F Carnwith, Mgr; Lumber Manufacturers 284 Ritson rd n, Phone 655 (see advt top lines)
Gale, Thomas G (Katherine), Pres T G Gale Limited, h 98 Athol e
Gales, Stanley (Esther) drftsmn Genl Mtrs, h 338 Eulalie av
Galewich, Bernard (Josephine), mtl fnshr Genl Mtrs, h 620 Drew
" Evelyn, clk Mrs A Matchynski, 608 Albert
Gall, Archd G (Phyllis R) trmr Genl Mtrs, h 71 Ritson rd n
" Edith (wid Archd), 71 Ritson rd n
" May E opr, 71 Ritson rd n
Gallagher, Annie (wid Albt), 318 Colborne e
" John P, clk W D Coulter, 137 Simcoe n
" Marion A, stenog R D Humphreys, 137 Simcoe n
" Millred I, slsldy Felt Bros, 143 Centre
" Peter (Ann), shopmn Oshawa Ry, h 137 Simcoe n
" Roy (Frances), soldier, h 200 Church
Gallas, Dmitro (Mary), wks Robson Leather, h 206 Annis
Gallogley, John T, pckr Genl Mtrs, h 330 Simcoe s
Galloway, Eva M (wid Arthur), h 45 Louisa
" Lorna, 45 Louisa
Galt, Clarence A (Edna), h 139 Celina
" Irvine, wks M Hennick, 139 Celina
" Jas, wks Genl Mtrs, rms 83 Division
Gamble, Carl W, 129 Agnes
" Carol, 129 Agnes
" Ernest B (Mary), clk L C Bd of Ont, h 300 Arthur

Gamble
" Wanda J, 129 Agnes
" Wm H (Edith), wks Genl Mtrs, h 118 Eldon av
" Wilson (Edna), elect 129 Agnes, h same
Game, Chas E (Clarissa), trmr Genl Mtrs, h 313 Pine av
Gangemi, Donald (Sophie), lab, h 183 Conant
" Jos (Josephine), wks C N R, h 809 Simcoe s
" Mary, prs opr Coulter Mfg, 809 Simcoe s
" Patk (Angeline), asmblr Genl Mtrs, h 244 Annis
Gannon, Eveline, opr, 270 Bloor w
" Mitchell E (Mary M), wks Genl Mtrs, h 182 Alice
" Peter S (Nora), lab, h 270 Bloor w
" Veronica, 270 Bloor w
Gardian, Wm (Kathleen), wks Ont Mall Iron, h 154 Olive av
Gardiner, Florence, 261 Simcoe n
" Ralph F (Theresa), prsmn Alger Press, h 56 Warren av
Gardner, Alex W (Joyce), tlmkr Genl Mtrs, h 29½ Simcoe s, apt 8
" Fredk A, opr Oshawa Ry, 310 Albert
" John (Cora J) wks Genl Mtrs, h 154 Mary
" W J Roy (Lottie), shpr Genl Mtrs, h 615 Montrave av
" Walter S, wks Genl Mtrs, h 217 Celina
" Wm R (Helen B), clk Genl Mtrs, h 105 Lauder rd
Gardyniak, John, wks Ont Mall Iron 287 Mitchell av
Gardzinska, Josephine, 228 Conant
Garfat, J Frank, Sec-Treas Hogg & Lytle Limited, Res 54 Church
Garlick, John (Dora), wks P U C, h 626 Drew
Garner, Fred G (Verna) slsmn Oshawa Dairy, h 31 King e, apt 3
" Geo W (Florence), h 463 Mary
GARRARD, FREDERICK D (Mary E), Plumbing and Heating Contractor, Oil Burners, Livingston Stokers, Estimates Given, Plans Prepared; Office and Res 116 Brock e, Phone 726
" Gordon R (Hazel M), door ftr Genl Mtrs, h 279 Jarvis
" Jennie, 84 Alice

ARTHUR LEWINGTON
"City's Premier Florist" 24 King St. East
PHONE 479 - NIGHTS AND SUNDAYS 1574J
Flowers-by-Wire

MILLS MOTOR SALES

PONTIAC AND G.M.C. SALES AND SERVICE

Complete Service Station — Expert Mechanical Repairs

265 KING ST. WEST - - - - PHONE 1351

Garrard
" Mildred L, dietn, 116 Brock e
" Russell N (Pearl), plmbr F D Garrard, h 155 Elgin e
Garrett, Garnet C (Ada), shpr Fittings Ltd, h 336 Centre
" Geo J (Amelia), h 346 Centre
Garrison, Bryce L, stkpr Cook Mtr Sls, 106 Frederick
" Claude, trmr Genl Mtrs, 66 King w
" Clayton R (Lillian A), mtl fnshr, h 106 Frederick
" John F (Marguerite), asmblr Genl Mtrs, h 46 Elgin w
" Josephine, Mrs, h 393 Centre
Garrow, Catherine (wid Alex), h 80 William w
" Elsie O (wid Robt), opr h 228 Alice
" Eva M (wid Alex), h 124 Church
" Geo W, h 20 Brock e
" Jack, wks Betty Cake Shop, 124 Church
" Jean W, prin Simcoe North Schl, 650 Simcoe n
" Jean W L, 80 William w
" Jessie M, 650 Simcoe n
" Leah, slsldy J Fox, 245 Athol e
" Lorne, opr Genl Mtrs, 228 Alice
" Margt, wks Genl Mtrs, 124 Church
" Mary T (wid Wm), h 245 Athol e
" Roy W (Elizbth), asmblr Genl Mtrs, h 160 Mill
Garton, T A, Prop Garton's Coach Lines, Res Bowmanville Ont
GARTON'S COACH LINES, T A Garton, Prop; Whitby-Oshawa-Bowmanville and Oshawa-Lindsay-Bobcaygeon; Oshawa Terminal, 6½ Prince, Phone 2283; Bowmanville Terminal, Phone 2666 (see advt Bottom Lines & card class)
Gartshore, Clifford J (Jessie), slsmn Ross & Green, h 81 Park rd s
Gaskell, John T (Jean), hd gdnr C N Robson, h 19 Fernhill blvd
Gassien, Francis, opr Genl Mtrs, rms 151 Colborne e
Gatch, Wm, 226 Bloor e
Gatchell, Mervyn J (Ruth), spryr Genl Mtrs, h 206 Park rd s
Gates, Audrey, clk S A Gates, 66 Kenneth av
" Fred D (Elsie), mach W J Trick, h Baldwin
" J Franklin (Alma), bus opr Oshawa Ry, lvs E E Fice

Gates
" Loretta S, 66 Kenneth av
" Roberta G, maid Ont Hosp, 66 Kenneth av
" Simon A (Margt), meats 22 Simcoe n, h 66 Kenneth av
" Stanley O (Madeline), trkmn Oshawa Ry, h 280 Celina
Gauthier, Rudy, lab, 90 Bloor w
Gavas, Elena, maid Genl Hosp
Gay, Albt J (Eleanor), bkpr Bathe & McLellan, h 217 Arthur
Gay, Arthur J (Ruby), Pres Gay Co Ltd, Box 322, Phone 578w
" Cephus B (Gertrude), trmr Genl Mtrs, h 44 Bond e
GAY CO LIMITED, A G Gay, Pres; R R Gay Sec-Treas; M G Gay, Director; General Contractors and Builders, r 94 Bruce, Phone 96
" Earl C, asmblr Genl Mtrs, 44 Bond e
" Evelyn, stenog W E N Sinclair, 217 Arthur
" Harold E (Dora), wks Genl Mtrs, h 14 Rowe
" Henry J (Grace), mach opr Pedlar People, h 281 Burk
" John H E, wldr Genl Mtrs, 281 Burk
" Mary (wid Thos H), h 232 Albert
Gay, Milton G (Elsie), Director Gay Co Ltd, Box 322
" Oliver R (Phyllis), yd formn Oshawa Ry, h 107 Athol e
" Rupert, trmr Genl Mtrs, rms 358 Park rd n
Gay, Russell R (Minnie), Sec-Treas Gay Co Ltd, Box 322 Oshawa
Gaynor, Arthur S (Sadie L), plshr Genl Mtrs, h 544 Masson
" Jean, wks Genl Mtrs, h 105 Simcoe s
" John P, wks Genl Mtrs, 544 Masson
" Leverne F, maid, 544 Masson
Gayuz, Martin, lab, 607 Brassey
Gazeluk, Frank (Rosie), spryr Genl Mtrs, h 116 Mill
Gazley, Alex (Isabella), h 44 Quebec
" Vincent A, clk Karn's Drug Store, 44 Quebec
Geall, May (wid Thos E), (Ideal Fish & Chip Cafe), h 7 Athol w
" Wm J, soldier 7 Athol w
Gearing, Albt, mech G A Skitch, res Courtice Ont

SALES FOR ALL MAKES OF MACHINES

OSHAWA MOTORCYCLE SALES

19 PRINCE ST. REPAIRS AND ACCESSORIES PHONE 3316

SPORTING GOODS & SUPPLIES

Elastica QUALITY PAINTS "Smooth as Glass"

J. NELSON'S

PAINT and WALLPAPER CO.

FREE ESTIMATES ON HOUSE DECORATIONS

14 BOND ST. WEST PHONE 841

OSHAWA CUSTOM TRIM
AUTO UPHOLSTERING
56 PRINCE ST. Duplate Safety Glass, Tops, Trimming, Etc. Phone 205

Gedge, Sydney J (Mabel O), mtl fnshr Pedlar People, h 39 Westmoreland av
Geen, Regd G, orgnst Simcoe St Church, 211 Dearborn av
Geikie, John G (C Louise), Mng Dir The Pedlar People Ltd, h 317 Simcoe n
Geikie, Walter R (Grace B), Pres The Pedlar People Ltd, h 364 Simcoe n
Gelleff, Alfd (Gladys), jntr Genl Mtrs, 138 Division
" Danl J (Ellen), h 117 Simcoe s
GENERAL MOTORS OF CANADA LIMITED, R S McLaughlin Pres, H J Carmichael Vice-Pres and Genl Mgr, C L Cotton, Comptroller, R J MacFarlane Genl Purch Agt, J B Highfield Genl Plant Mgr, A E McGilvray Customs and Drawback Mgr, Main Office Building William e, cor Kenneth (see advt opposite)
" Motors Factory 141-155 Division
GENERAL MOTORS PRODUCTS OF CANADA LIMITED, J E Johnson, Director of Sales, C E McTavish, Director Parts and Service, C B Watt, Advertising Mgr, office William e cor Kenneth av
General Motors Products, Full line of Autos and Trucks (Ontario Motor Sales Limited), 86 King e, Phone 900
Genge, Richd R (Violet), lab, h 128 Gibbons
GENOSHA HAIRDRESSING (Mrs Beth Hartt), We Specialize in Kooler Machineless Permanent Wave and All Types of Machine Waves, "The Home of Better Hairdressing", 70-74 King e, Phone 1973
Genosha Hotel (see Hotel Genosha Limited)
Gentry, David H, drftsmn Genl Mtrs, 600 Christie av
" Herbt J (Dorothy M), wks Genl Mtrs, h 600 Christie av
George Apts, 304 Simcoe s
" Donald (Edna), wks Genl Mtrs, h 63 Harold
" John R (Laura), cost clk Pedlar People, h 43 McLaughlin blvd
Georgia Steven, mldr Fittings Ltd, 313 Ritson rd s
Gerace, Anthony, clk S A Gates, 88 Church
" Frank (Mary), h 43 Richmond w
" Oragio C (Louisa), h 88 Church
Germond, Arthur M (Viola), h 187 King e
" Bernice P, nurse, 461 Simcoe s
" Betty C, br mgr Meyers Studio, 461 Simcoe s
" Frank M (Stella B), h 461 Simcoe s
" John W (Caroline), clk Genl Mtrs, h 762 Gifford
" Lewis N, h 24 Charles
" Robt F, clk Fittings Ltd, 461 Simcoe s
" Wm M, clk Fittings Ltd, 461 Simcoe s
Gerow, Mary E (wid Wm G), h 106 William w
Gerrard, Florence, hsekpr, 130 Colborne e
" Jennie (wid Wm), h 84 Alice
Gerrow, Elijah H (Maria), h 110 Agnes
" Emma (wid Jos), h 23 Ritson rd s
" Ora P, nurse, 432 Simcoe s
" Orma A (Barbara), gro 432 Simcoe s h same
Gerry, Leo A (Helen E), soldier, h 369 Mary
" Marjorie, stenog Genl Mtrs, 11 King e
" Norman G (Mabelle E), mech Genl Mtrs, h 307 Leslie
" Wm A (Etta K), wks Bell Tel, h 11 King e
" Wm L (Sophia), h 98 Brock w
Gettas, Peter, rest 44 King w, res 17 Colborne w
Gibbard, Geo H (Gladys), tchr Coll & Voc Inst, h 103 McLaughlin blvd
Gibbie, Edwd R, 358 Kingsdale av
Gibbie, William H (Mabel), Acct Public Utilities Commission, h 95 Connaught
Gibbons St Mission, w s Gibbons
Gibbs, Aubrey (Marjorie), soldier, h 104 Church
" Chas V (May), mldr Ont Mall Iron, h 104 Pacific av
" Doris M, wks Schofield Woollens, 13 Brock e
" F Geo R, City formn, h 316 Ritson rd s
" Fred (Lily L), mech Genl Mtrs, h 353 Gibbons

CANADIAN TIRE CORPORATION ASSOCIATE STORE
SUPERLASTIC TIRE SALES
AUTO PARTS AND ACCESSORIES FOR ALL MAKES
50 BOND STREET EAST
PHONES 747 - AFTER HOURS 1283W

R. C. PATTERSON
SHELL SERVICE STATION
SHELLUBRICATION - GAS and OIL
GOODYEAR TIRES - BATTERY SERVICE
COURTEOUS SERVICE PHONE 3125
SHELL

OSHAWA

THE HOME OF

GENERAL MOTORS

OF CANADA LIMITED

This announcement, which greets motorists entering Oshawa, serves a two-fold purpose. It is a friendly reminder to our guests that they are about to visit Canada's Motor City, the site of Canada's greatest automobile factory. It is also a friendly reminder to you, the people of Oshawa, of the pride that General Motors takes in its "home town."

In the future, as Canada's Motor City steadily expands its borders —as Canadian buyers continue to express their preference for General Motors products — we feel confident of many years of gratifying progress together.

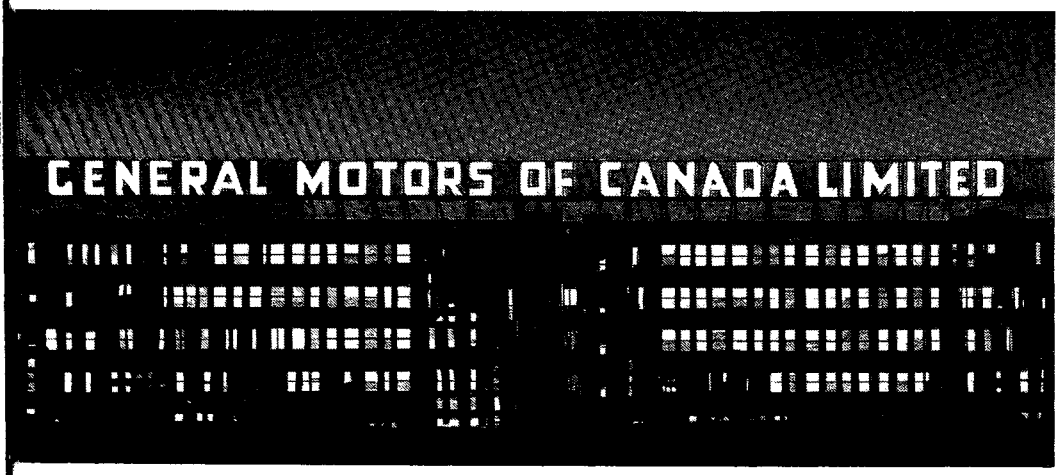

ALL-STAR AUTOMOBILE VALUES

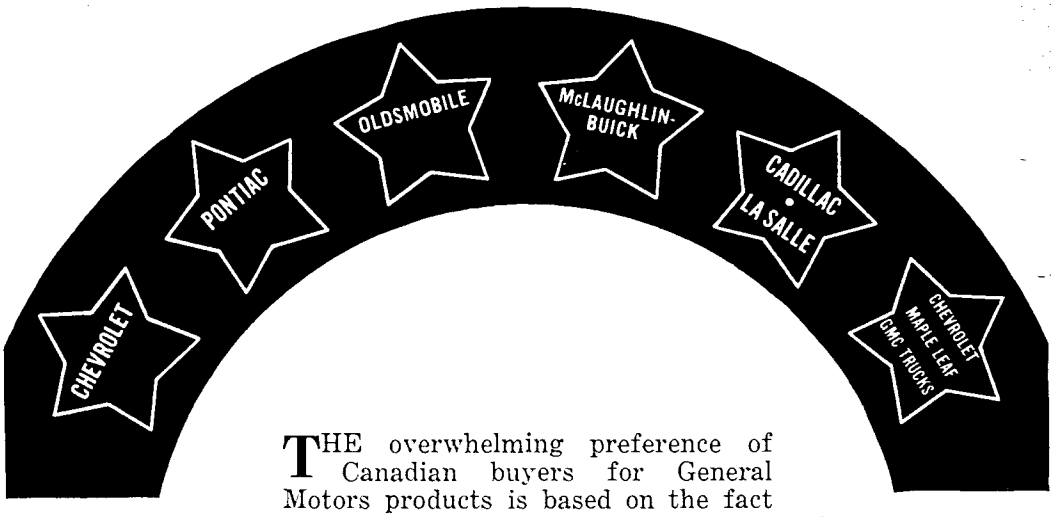

THE overwhelming preference of Canadian buyers for General Motors products is based on the fact that each car and truck is a "star" in its own right—each is a leading value in its particular price field . . .

You will find the utmost in dependability and satisfying performance in the "All-Star" family of General Motors cars and trucks. You know them of course. Chevrolet, Pontiac, Oldsmobile, McLaughlin-Buick, La Salle, Cadillac—and in the truck field, Chevrolet and GMC Trucks. For your convenience when buying, the low cost General Motors Instalment Plan offers you monthly payments to suit your pocketbook.

GENERAL MOTORS

Products of Canada Limited

We Sell
ATLAS COKE
It's the Best

CITY FUELS
COAL - COKE - WOOD

OSHAWA
2997W
15 Queen

Gibbs
" Harold T, hlpr Tod's Bread, 168 Elliott av
" Harry A (Fern), wldr Genl Mtrs, h 367 Centre
" Harry T (Ada), lab, h 13 Brock e
" Horace (Blanche), opr Genl Mtrs, h 114 Colborne e
" Jas (Nellie), lab, h 165 Montrave av
" Owen (Florence), wks Genl Mtrs, h 195 Gibbs
" Ray H, clk Genl Mtrs, 114 Colborne e
" Ronald, clk W D Coulter, 13 Brock e
" Stanley (Luella), insp Genl Mtrs, h 177 Church
" Sybil, nurse, 177 Church
" Walter R (Helen), vulcnzr Fred Ball, h 173 Elliott av
" Wm G R (Florence), jntr Genl Hosp, h 316 Ritson rd n
Gibner, Henry A (Gladys), wks Genl Mtrs, h 299 St Julien
Gibney, Frank T, brbr w s Simcoe n, h same
Gibson, Alma (wid John), rms 119 Park rd s
" Benj, mldr Ont Mall Iron, 152 Mill
" Bert, wks Duplate Safety Glass, 509 Albert
" Blanche, wks Alger Press, 317 Pine av
" Chas E, mus tchr 225 King e
" Clifford R (May), soldier, h 219 Celina
" Delbt M (Bertha), asmblr Genl Mtrs, h 317 Pine av
" Dorothy (wid Oliver), 320 King
" Edwd F (Florence), elect Don Christian Elect, h 208 Burk
" Ella, Mrs, h 194 King w
" Ernest R (Rose), h 193 Simcoe s
" Geo, rms 16 King w
" Geo A (Mary), h 364 Simcoe s
" Georgina (wid Wm), 121 Gladstone av
" Harvey, slsmn Can Bread, 246 John
" I Marie (wid Wm G), h 26½ King e
" Jas (Martha), mldr Ont Mall Iron, h 150 Burk
" Jas (Elsie), with Beaton's Dairy, h 246 John
" Jas W, 139 King e
" John (Jemina), h 414 Masson

Gibson
" Jos W (Margt B), diemkr Genl Mtrs, h 78 Cadillac av n
" Mary, nurse Genl Hosp
" Ralph, Prov Policemn, rms 119 Park rd s
" Regd A (Hilda), sls mgr Coulter Mfg, h 496 Simcoe n, apt 4
" W Edwd (Hilda), drvr Collacutts, h 231 Celina
" Wm J (Ruth), mach Genl Mtrs, h 152 Mill
" Wm J (Gertrude), wks Genl Mtrs, h 220 Clarke
" Wm M (Ida), h 44 Charles
Gifford, Brian J, drvr Supertest Petroleum, 127 Elgin e
" Mary A (wid Lyman), h 127 Elgin e
" Mary E, cashr North Armer Life, 127 Elgin e
" Owen H, opr Genl Mtrs, 127 Elgin e
GIFFORD, WILFRED H (Marguerite), Dentist 50 King e, Phone 1780, h 412 Simcoe n, Phone 669
" Wm G (Hilda), h 25 Brock e
Gilbank, Norman R (Dorothy M), clk Genl Mtrs, h 102 Alice
Gilbert, Bessie (wid Jeremiah), 304 William
" David, wks Max Greenberg, 308 Bloor e
" Fred T (Letitia), wks Bell Tel, h 304 William e
" Jos (Nora), wks Genl Mtrs, h 639 Sommerville av
Gilchrist, H M & Son, gros, 270 King e
" Hugh M (Nellie), (H M Gilchrist & Son), h 225 Athol e
" Hugh R (Mabel I), (H M Gilchrist & Son), h 80 Simcoe s, apt 14
Gild, Martin, 634 Brassey
Gill, Thos E (Dorothy G), agt Prud Ins Co, h 391 Masson
Gillard, Ada (wid Clarence), h 250 Court
" Gertrude, opr A Huyck, h 746 Gifford
" Harry A, h 284 Simcoe s, apt 2
" Harry T (Annie E), mach opr Fittings Ltd, h 284 Simcoe s, apt 1
" Kenneth A (Phyllis), drvr New Service Clnrs & Dyers, h 86 Bloor w
" Leonard (Beatrice), guard Ont Hosp, h 752 Gifford

OSHAWA BUSINESS COLLEGE
All Commercial Subjects—Comptometer Dictaphone
18 SIMCOE ST. NORTH PHONE 1314W

BILTMORE THEATRE
DOUBLE FEATURES — CONTINUOUS SHOW — POPULAR PRICES
THE BRIGHTEST SPOT IN TOWN
39 KING ST. EAST - PHONE 534

RADIATORS RE-CORED
GLASS GROUND, POLISHED
AND INSTALLED
81 Athol W. Phone 2012

OSHAWA AUTO PARTS & SUPPLY
OSHAWA AUTO WRECKERS
WRECKING SERVICE

33 KING WEST

JOHNSON'S TAXI
DRIVE YOURSELF CARS
(5 and 7 passenger cars)

PHONE 200

Gillard
" Marshall A, opr Robson Leather, 284 Simcoe s, apt 2
Gillen, Bruce E (Christina), agt Prud Ins Co, h 269 A Oshawa-on-the-Lake
" Edythe A, stenog Oshawa Ry, 163 Elgin e
" Patk J (Delia), h 163 Elgin e
Gillespie, Winnifred M, tchr, h 291 Simcoe s, apt 9
Gillette, Ira E (Lillian), clk Genl Mtrs, h 528 Mary
" Rene O, mtl fnshr Genl Mtrs, 528 Mary
Gillies, Edythe Y, stenog McLaughlin C & S, 16 Elgin e
" Elizbth (wid Allan), h 16 Elgin e
" Lionel J (Mabel), shpr Genl Mtrs, h 259 Court
" Murray, pntr Genl Mtrs, 259 Court
Gilliland, Gordon E (Florence), asmblr Genl Mtrs, h 362 Buena Vista
Gillott, Wilfd (Edna M), parts mgr Genl Mtrs, h 307 King e
Gilmore, Fredk G (Elizbth), wks Genl h 107 Roxborough av
Gilmour, Michl F, wks Courier Press, 88 Simcoe s, apt 2
Gilpin, Jas C, brbr A Scott, 189 Athol e
Gilson, Jos (Martha) h 572 Oxford
" Robt (Winnifred), mtl bfr Genl Mtrs, h 585 Oxford
Gimbert, Arthur, 69 Celina
Gimblett, Harry C (Audrey), mtr insp P U C, h 500 King e
" Howard U (Helen), wldr Genl Mtrs, h 441 Madison av
" Norman (Gimblett's Dairy), lvs Columbus
" Richd W, contr 514 Athol e, h same
" Vera G, 514 Athol e
" Wm (Rhoda), h 172 King e
Gimblett's Dairy, N Gimblett, prop; w s Simcoe n
Gingereski, Edwd, lab, 144 Olive av
" John, wks Schofield Woollens, 144 Olive av
" Jos (Annie), mldr, h 144 Olive av
Girard, John W (Marianne L), wldr Genl Mtrs, h 246 Grooms av
Giroux, Dorothy C, stenog Conant & Annis, 285 Kingston rd w
" Gabrielle C, comp opr Genl Mtrs, 285 Kingston rd w
" Jos O, h 285 Kingston rd w

Giroux
" Kathleen M, 285 Kingston rd w
" M Antoinette, comp opr Genl Mtrs, 285 Kingston rd w
" Wm A (Dorothy E), acct Genl Mtrs, h 629 Masson
Givens, Walter B (Gladys), formn Times Publishing, h 74 Buckingham av
Gladman, Arthur, letter carrier, res Harmony
" Arthur W (Madeline), soldier, 238 Celina
" Cyril soldier, 150 William e
" Dorothy, clk Woolworths, 150 William e
" Thos M (Irene), insp Fittings Ltd, h 78 Fisher
" Thos M (Ethel), h 150 William e
Gladstone Apts, 12 Gladstone av
Glanville, Marion, cashr Marks Theatre, 296 Richmond e
Glaspell, Norma I, cashr Genl Mtrs, 237 Mary
Glass, Lenore E, swtchbd opr Genl Mtrs, rms 361 Richmond e
" Mary E, stenog G W McLaughlin, 492 Masson
" Phyllis, rms 361 Richmond e
" Wm A, tchr Coll & Voc Inst, h 492 Masson
Glazier, Manus (Rachel), dry gds 583 Albert, h same
" Pauline, clk M Glazier, 583 Albert
Glecoff, Andw, clk C A Glecoff, 165 Verdun rd
" Carl C, 165 Verdun rd
" Cyril A (Eileen), gro 170-174 Ritson rd s, mushrooms 165 Verdun rd, h same
" Henry A, mgr C A Glecoff, 165 Verdun rd
" Keith C, studt, 165 Verdun rd
" Mitchell C, meat ctr C A Glecoff, 165 Verdun rd
" Nina, clk C A Glecoff, 165 Verdun rd
" Wm, wks C A Glecoff, 165 Verdun rd
Gledhill, Alfd E (Grace), wks Robson Leather, h 148 Conant
" Lewis (Mary), h 156 Conant
Gliddon, Martha A (wid Saml), h 143 Centre
Glide, Douglas H (Marguerite), wks Genl Mtrs, h 212 Celina

GARTON'S COACH LINES
WHITBY - OSHAWA - BOWMANVILLE
Oshawa Terminal 6½ Prince St.
Phone 2283
OSHAWA - LINDSAY - BOBCAYGEON
Bowmanville Terminal
Phone 2666

PEACOCK'S INSURANCE SERVICE

GENERAL INSURANCE

22½ KING ST. E. —PHONE 2686

RES. 116 DIVISION—PHONE 145

Glide
" Richd T (Clara), wks Ont Mall Iron, h 81 Eldon av
" Robt R (Ferne F), wks Genl Mtrs, h 277 Albert
Gliganic, Mike (Julia), wks Fittings Ltd, h 356 Ritson rd s
Globe Cafe, Seto Bros, prop; 13 King e
Glover, Aletha I, maid, 635 Christie av
" Allan J (Cassie), formn Genl Mtrs, h 159 Athol e
" Donald E (Vera), lab, lvs E L Glover
" Edgar L (Annie), ctge w s Simcoe n, h same
" Elgin G (Alice G), wldr Genl Mtrs, h 264 Haig
" Elmer G (Mabel), drvr Genl Mtrs, h 137 Gladstone av
" Frank A, drvr E L Glover, lvs same
" Fred T (Katherine), drvr McLaughlin C & S, h 200 Court
" Gordon H B (Mary) drvr Natl Gros, h 614 Kingston rd e
" Harry H (Ellen), lineman Oshawa Ry, R R 2
" Jas N (Edith W), dyemkr Genl Mtrs, h 635 Christie av
" Leonard G (Gwendolyn), drug Karn's Drug Store, h 291 Simcoe s, apt 2
" Ralph, wks W Atkinson, North Oshawa
" Ray A (Alberta), lab, lvs Mrs. J Dennis
" W Ross (Mary K), btchr Loblaws, h 72 Gibbs
" Wm J, brbr G N Mountenay, rms 76 Bond e
Gnit, Peter, 146 Bloor e
Gnorik, Mike (Mary), wks Schofield Woollens, h 155 Olive av
Gock, John, h 137 Bloor e
" Thos, atndt L S Palmer, 137 Bloor e
" Vera, 137 Bloor e
Godden, Victor H (Louise L), tlmkr Genl Mtrs, h 31 Westmoreland av
Godfrey, Elsie, Mrs, mus tchr 79 Simcoe n, res 375 Elgin e
" Harold (Florence), wks Genl Mtrs, h w s Wilson rd n
" Roland (Catharine), h 308 Nassau
" Ross, 308 Nassau
" Roy (Elsie), drvr City Ctge, h 375 Elgin e

Godfrey
" Wellington B, wks Robson Leather, 227 St Julien
" Wellington R (Mary), wks Oshawa Ry, h 227 St Julien
" Wm G (Pearl), wks T G Gale Ltd, h 110 Agnes
Goheen, Adeline, stenog Genl Mtrs, 222 Athol e
" Effie (wid Amos), h 222 Athol e
" Geo H, teller Bk of Com, 222 Athol e
" Helen, stenog Genl Mtrs, 222 Athol e
" R Kathleen, stenog Grierson C & F, 222 Athol e
Golabouski, Anthony (Pauline), h 290 Mitchell av
Golay, Prudence K (wid Henry S), h 25 Arlington av
Gold Medal Cleaners & Dyers (Wm Evans), 21 Bond e
Goldsmith, Archie W (Beatrice I), clk P O, h 353 Leslie
" Cline N (Grace), atndt J F Vincent, h 22 Westmount av
" Evelyn, bty plr 137 Gibbons, lvs same
" Leonard R (Violet), pntd Genl Mtrs, h 137 Gibbons
" Olive H, clk The Nuttery, 137 Gibbons
" Robt (Fannie), h 164 Gibbons
Goldstein, Geo (Sybil), drftsman Genl Mtrs, h 166 Division
Goldt, Christie, 158 William e
Gomme, Daisy M (wid Walter H), h 384 Buena Vista
" Stanley L, asmblr Genl Mtrs, 384 Buena Vista
" Walter E, tlmkr Genl Mtrs, 384 Buena Vista
Gonta, John (Nellie), wks Ont Mall Iron, h 157 Olive av
Good Rich Oil Co (Compas & Johnston), 24 Richmond e
Goodall, Alf E (Alta), wks Genl Mtrs, h 268 Huron
" Arthur, wks Ont St Prod, 106 Eldon av
" Elsie M, wks Genl Mtrs, 106 Eldon av
" Ernest (Sarah), h 106 Eldon av
" Ernest jr, mach Ont Stl Prod, 106 Eldon av
" John C (Marjory), wks Genl Mtrs, h 353 Arthur

Burns Footwear

FOOTWEAR - HOSIERY - LUGGAGE
Over 50 Years' Dependable Service
KING STREET WEST - Cor. SIMCOE

COAL
LUMBER
SUPPLIES

Whitby Lumber & Coal Co. Ltd.

Everything in Lumber, Roofing, Wallboards, Flooring and Insulation, Doors, Sash, Millwork. Mgr's Residence 440

WHITBY
417
212 PINE

TOBACCO
CONFECTIONERY
NEWSPAPERS

Palm Billiard Academy
15 SIMCOE STREET NORTH - - - - PHONE 87

BILLIARDS
AND
SNOOKER

T. G. GALE LIMITED
LUMBER MANUFACTURERS
284 RITSON ROAD NORTH - - - PHONE 655

Goodall
" Lillian, wks Genl Mtrs, 106 Eldon av
" Sidney (Elsie), wks Ont Stl Prod, h 396 Mitchell av
Goodberry, Harold (Rachel), mech, h 346 Olive av
Goodchild, Geo G, slsmn Ont Mtr Sls, 100 Monk
" Kathleen, compt opr Genl Mtrs, 180 Monk
" Marie W, compt opr Genl Mtrs, 180 Monk
" Wm (Ellen J), h 180 Monk
" Wm J, 180 Monk
Goodell, Eugene N (Rebecca), diemkr Skinner Co, h 167 Park rd n
Goodes, Jas C (Cornelia), h 635 Brassey
" John W, clk Robson Leather, 635 Brassey
" Marie B, bkpr Cook Mtr Sls, 635 Brassey
Goodfellow, Graydon M (Olive), Mng Dir Mundy-Goodfellow Printing Co Ltd, Res Whitby Ont
Gooding, Albt R (Winnifred), h 283 Albert
" John C, drvr Corson's Fuel, 279 St Julien
" Wm (Eva), lab, h 54 Celina
Goodley, Margt, stenog Genl Mtrs, 234 Gliddon av
Goodman, Chas E, (Dorothy), lab, h 16 Queen
" Edwd J (Meta), formn Fittings Ltd, h 240 Athol e
" John J (Nellie), h 6 Queen
" Keith, ptrnmkr Fittings Ltd, 240 Athol e
" Nellie K, instr Genl Hosp
" Ruth, stenog, 240 Athol e
" Wm, mldr Fittings Ltd, 136 Huron
Goodrich, Theo J (Margt), engr, h 14 Frank
Goodwin, Herbert F (Evelyn), Treas Ontario Shore Gas Co Ltd, h 418 Kingston rd w
" Wm J (Florence), police constable, h 29 Brock e
Goold, Margt C, clk Kresges, 2 Ontario
" Wm (Thomasina), h 2 Ontario
Gora, Saml, 168 Conant
Gordon, Allan (Alice), wks Genl Mtrs, h 226 James
" Allan R, studt, 226 James

Gordon
" Bernice, wks Whitby G & C, 344 Buena Vista
" Bruce M, vice-pres and mgr Anglo-Canadian Drugs Ltd, res 241 Grooms av
" Clara M (wid Thos A), h 54 Aberdeen
" Donald, clk J A Gordon, 344 Buena Vista
" Edwd, elect Genl Mtrs, 89 Ritson rd s
" Erva G, secy Oshawa Hosp, 54 Aberdeen
" Fred (Grace), drvr United Taxi, h 127 Barrie av
" Gilbt G (Annie), wks Genl Mtrs, h 259 Gliddon av
" Jas C, wks Duplate Safety Glass 226 James
" John (Lydia), pntr, 25 Bond e, h same
" John A (Nancy), gro 344 Buena Vista, h same
" John W (Mary E), pres Anglo-Canadian Drugs Ltd, h 241 Grooms av
" Keith, clk McCallum Transp, 249 Athol e
" Keith G (Ella), clk McCallum Transp, h 131 Ritson rd s
" Lula (wid Arthur), h 13½ King w
" Marshall F (Emma), wks Genl Mtrs, h 102 Albert
" Russell R (Marguerite), mech Genl Mtrs, h 279 French
" Violes M, clk Home Dairy, 13½ King w
" Wm, lab, 344 Buena Vista
" Wm H, wks Duplate Safety Glass, 226 James
" Wilma, asst Postmaster, 54 Aberdeen
Gore, Philip, wks Skinner Co, 207 Simcoe s
Georgei, Steve, wks Fittings Ltd, 313 Ritson rd s
Gorham, Martin, wldr Genl Mtrs, 214 Dearborn av
Goricki, Frank (Julia), mldr Fittings Ltd, 494 Drew
Gorin, John E (Dorothy), wks Genl Mtrs, h 313 Olive av
Goring, Lorne (Ethel), trmr Genl Mtrs, h 102 Agnes
" Sadie (wid Frank), h 169 Nassau

J. H. R. LUKE
INSURANCE - REAL ESTATE - RENTALS
26 Simcoe St. N. - Phone 873; Res. 222 Kendal Ave., Phone 687W.

OSHAWA GARAGE Limited
CARL HOUCK, Mgr.
— Ford, Mercury and Lincoln Zephyr —
Sales and Service
139 KING ST. WEST PHONE 924
Lincoln Zephyr V-12

Gorman, Eugene F (Dorothy), dept mgr Karn's Drug Store, h 322 Kingsdale av
" Geo A (Teresa), tanner Robson Leather, h 572 Simcoe n
" Geo J, clk Genl Mtrs, 572 Simcoe n
" John L (Lillian), opr Genl Mtrs, h 30 Gladstone av
" Kathleen M, stenog Genl Mtrs, 572 Simcoe n
" Victor V (Irene M), wks Genl Mtrs, h 612 Christie av
Gormley, A Bruce, studt, 21 Elma w
" Thos R (Sadie), teleg opr C N R, h 21 Elena av
Gornicke, Michl, wks Ont Mall Iron, 528 Front
Gorrie, Leslie S (Agnes), mfrs agt 160 King w, h 30 Thomas
Gorycki, John (Josie), lab, h 162½ Olive av
Gosleigh, Angus, opr Genl Mtrs, 84 Gladstone av
" Nellie (wid Wm), rms 13 Elgin e
Gospel Hall, 42 Nassau
Gough, Henry, rms 51 Nassau
Gould, Percy, wks Genl Mtrs, 115 Mary
Gouldburn, Mathw (Elizbth), clk Genl Mtrs, h 603 Hortop av
Goulding, Catherine, Mrs, 74 King w
" Elizbth (wid Geo), h 49 Queen
Gour, Phillip (Rosia), wldr Skinner Co, 65 Elgin e
Gourley, Harry W (Gertrude), clk Genl Mtrs, h 93 Park rd s
Govan, David (Marion), formn Genl Mtrs, h 315 Leslie
Government Buildings, 40 King e
Gow, Fred P (Orra), wks Genl Mtrs, h e s Simcoe n
" Geo, tnsmth Skinner Co, 10 Centre
" Harold N (Madeline), wks Schofield Woollens, h 345 Centre
" John T, wks Genl Mtrs, 63 Mill
" Peter jr, 63 Mill
" Peter M (Elizbth), asmblr Genl Mtrs, h 63 Mill
" Robt V, Soldier, 63 Mill
Gowdy, Marion E, stenog Skinner Co, 637 Masson
" Melvin N (Lulu M), wks Genl Mtrs, h 637 Masson
Gower, Alfd H (Henrietta), trmr Genl Mtrs, h w s Simcoe n
" Arthur J, wks Genl Mtrs, h 125 Eldon av
Gower
" Bernice, wks Schofield Woollens, res North Oshawa
" Douglas L, wks Robson Leather, lvs A H Gower
" Emma (wid Arthur), 125 Eldon av
" Norman W, lvs A H Gower
Goyne, Earl R (Flossie), lab, h 118 Nassau
" Garnet, wks Oshawa Wood Prod, Kingston rd e
" Isabelle A, stenog Fuller Brush Co, lvs L Goyne
" Jay (Orpha), wks Genl Mtrs, h 226 Athol e
" John F (Jessie), h 18 Hillcroft
" Olga, clk Zeller's, 118 Nassau
" Ray, wks T G Gale Ltd
Goyng, Homer, wks Genl Mtrs, h 299 Oshawa-on-the-Lake
Grace, Jerry (Mary), wks Genl Mtrs, h 503 Albert
" Lutheran Church, Rev C T Schmidt pastor, 150 Albert
Graham, Amanda (wid Andw), 226 Eulailie av
" Ann (wid Robt H), 98 Alice
" Annie (wid Robt), h 161 Albert
" Chas E jr Dom Bk, 39 Gibbons
" Chris H (Myrtle), h 370 Verdun rd
" Dalton (Winnifred), soldier, rms 51 Nassau
" Effie I, wks Duplate Safety Glass h 29½ Simcoe s, apt 4
" Ellen (wid Saml), h 86 Olive av
" Ethel (wid Oscar), h 5 Prince
" Fredk E (Luella M), clk P O, h 39 Gibbons
" Fred W F (Annie), brbr 8 Richmond e, h 114 Agnes
" Geoffery, clk Genl Mtrs, 115 Wood
" Geo (Anne), slsmn Can Bread, h 172 Tresane
" Gordon, wks Duplate Safety Glass, 509 Albert
" Gordon J (Leita M), mech Genl Mtrs, h 98 Alice
" J Meldrum (Laurene), brbr 385 Pine av, h 97 Bond e
" Jas C (Elizbth), slsmn Oshawa Dairy, h 477 Albert
" John D (Jean), elect, h 16 Wilson rd s
" John W (Helen), insp Genl Mtrs, h 564 Oxford
" Marjorie, 305 Nassau
" Maxwell R, 114 Agnes

JIM CLEMENTS
SUPERTEST SERVICE STATION
SPECIALIZING IN WASHING, GREASING WITH ELECTRIC ROCKER AND HYDRAULIC HOIST
102 SIMCOE N. PHONE 842

The N. W. STAFFORD
HIGHWAY MONUMENTAL WORKS
MONUMENTS - MARKERS - INSCRIPTIONS
Kingston Road West (Whitby, Ont.) Phone Whitby 462

ERNEST PARKER
ELECTRICAL CONTRACTOR
Electric Wiring — See Our Fixtures
Estimates Given—We Save You Money
252 GOLF ST. PHONE 3155

Tavannes Times the World
F. A. von GUNTEN
Expert Swiss Watchmaker and Jeweller
46 KING ST. W. - OSHAWA
BRIDAL WREATH DIAMONDS

Graham
" May, chkr Loblaws, 564 Oxford
" Milton R (Gladys), mech Genl Mtrs, h 169 Park rd n
" Moira E, 31 John
" Murdock, appr Coulter Mfg, 564 Oxford
" Olive (wid Howard), 305 Nassau
" Ronald C (Margt), stkpr Genl Mtrs, h 31 Mill
" Roy W (Marion), phys 178 Simcoe n, h same
" Seaton (Rebecca), ctr Genl Mtrs, h 31 John
" Wm P (Grace), wks Genl Mtrs, h 296 Celina
" Wm T (Laura J), asmblr Genl Mtrs, h 538 Masson
Grain Bertram L, mason, 192 Alice
" Wm U, mason, h 192 Alice
Graine, Ernest R (Florence), wks Genl Mtrs, h 374 Mitchell av
Grainger, Robt N (Mary A), sls mgr Genl Mtrs, h 109 Lauder rd
" Ruby E, tchr, 109 Lauder rd
Grand Cafe, 14½ King e
Grandison, Alex B (Catherine), wks Genl Mtrs, h 291 Courcellette av
" Janet, wks Oshawa Hosp, 291 Courcellette av
Granik Albt, chem Genl Mtrs, 144 Agnes
Grant, Geo F (Aletha M), bus opr Oshawa Ry, h 112 Thomas
" Harold W (Louisa E), acct Genl Mtrs, h 222 Golf
" Jas W, lab, 179 Burk
" Margt (wid Jas), h 245 Gibbs
" Mary (wid Jas), h 179 Burk
" R R & Co, accts, 5 Simcoe n
" Robt T, clk, 242 Bruce
" Russell R (R R Grant & Co), res Toronto
" W Lemuel (Laura), wks Genl Mtrs, h 202 Clarke
" Wm L (Muriel I), sls mgr Genl Mtrs, h 583 Mary
Grat, Nick, 587 Oshawa
Gravelle, Frank, clk, 66 King W
Graves, Alfd J (Charlotte), wharfinger, h 43 Warren av
" Bert, farmer, 109 Alexander Blvd
" Francis, clk Jury & Lovell, 104 Alexandra
" Jos (Annie), carp, h 109 Alexander blvd
Gray, Abe, 346 Olive av

Gray
" Alex C (Lena), clk Genl Mtrs, h 92 Bond w apt 2
" Aubrey, 283 Albert
" Cecil D (Delta), wks Genl Mtrs, h 56 Albert
" Chas A, slsmn Can Bread, 173 Gibbs
" Coach Lines, Fredk Fuller insp, 70 King e
" Ernest W (Maud), jntr City, h 140 Mill
" Geo (Jeannie), mech Genl Mtrs, h 600 Oxford
" Gerald R, 323 Leslie
" Harold O (Marjorie), mach Genl Mtrs, h 151 Mill
" Herbt W (Pearl J), wks Genl Mtrs, h 323 Leslie
" John A (Estelle M), mech Genl Mtrs, h 161 King e apt 5
" John D (Maxwell), stkpr Genl Mtrs, h 114 Colborne e
" John T (E Jean), mgr Maris Auto Transp, h 257 Grooms av
" Leo H (Grace), wks Genl Mtrs, h 173 Gibbs
" Lorne H, clk Genl Mtrs, 323 Leslie
" Malcolm (Lillian), wks Duplate Safety Glass, h 212 Conant
" Marion, wks Genl Mtrs, 173 Gibbs
" Maurice D, wks Duplate Safety Glass, h 524 Front
" Murney E (Rosena), wks Bathe & McLellan, h 223 St Julien
" Percy N (Lillian), wks Genl Mtrs, h 216 St Julien
Gray, R Leo (Ina), mgr Tod's Bread, h 426 Simcoe n
" Robt T (Lucille), asst Tod's Bread, h 24½ Church
" Wm (Lillian L), fnshr Genl Mtrs h 86 Elgin w
" Wm R (Mary), wks Genl Mtrs, h 277 Albert
" Wm S, carp, h 416 Bloor e
Greatrix, Ruth, clk Kresges, rms 129 Colborne e
Green, Chas (Marion), slsmn F Flintoff & Son, h 178 Centre
" Chas F (Margt W), wks Genl Mtrs, h 51 Westmoreland av
Green, Eric Y (Elsie M) (Ross & Green Limited), h 361 Buena Vista
" Fred (Essie), wrhsemn Oshawa wholesale, Queen

LIBBY PLUMBING CO.
PLUMBING - HOT WATER, STEAM AND HOT AIR HEATING
IRON FIREMAN, STOKERS and OIL BURNERS - McCLARY FURNACES
23 CELINA ST. (Repair Work) Phones 281; Res. 935W

Mundy-Goodfellow Printing Co., Ltd.
COMMERCIAL, CATALOGUE, MAGAZINE AND BOOK PRINTERS
SIMCOE ST. SOUTH PHONE 35 OSHAWA

Green
" Harry, wks Max Greenberg, 308 Bloor e
" Lorne (Eileen), shpr Pedlar People, h 271 Celina
Greenaway, Floria, rms 91 Burk
Greenberg, Dorothy, 308 Bloor e
" Max (Fannie), scrap dlr, h 308 Bloor e
Greenfield, Arthur (Rosina), lab, h 189 Burk
" Arthur jr (Janet), clk Fittings Ltd, h 103 Park rd s
" Luke (Isabel), h 160 Annis
" Thelma, 160 Annis
Greenley, Harvey (Helen), wks Genl Mtrs, h 325 Celina
Greentree, Lorraine V, clk, 333 Athol e
" Murray M (Emma), mech Genl Mtrs, h 333 Athol e
" Raymond G (Elsie), diemkr Genl Mtrs, h 249 Athol e
Greenway, Edna M, insp Schofield Woollens, 184 Burk
" Ian, bkpr Genl Mtrs, 184 Burk
" John J (Mildred), tlmkr Genl Mtrs, h 184 Burk
Greenwood, Benj C (Annie) (Art Sign Studio), h 34 Lloyd
" Fred (Myfanwy), wks Genl Mtrs, h 243 Clarke
" Myfanwy, Mrs, prop Vanos Beauty Parlor, res 252 Clarke
GREER, A W S (Marion), Barrister, Etc, 6 King e, Phone 3160, h 303 Golf, Phone 3514, Branch Purdy Blk, Port Perry Ont (see advt class "Barristers")
" Geo O (Olive), tlmkr Ont Mall Iron, h 403 Kingston rd w
" Howard S (Myrtle), wks Genl Mtrs, h 123 Bruce
" Robt, appr Fittings Ltd, 123 Bruce
Gregg, Edwin A (Suzan), wks Genl Mtrs, h 91 McLaughlin blvd
" Kathleen, 739 Gifford
Greggs, Wm J (Mary M), drftsmn Skinner Co, h 35 Elena av
Gregory, Geo (Irene), wks Genl Mtrs, h 97 Elgin e
" Harry (Pearl), lab, h 476 Bloor e
" Jas (Mary E), h 201 Bond e
Greig, Gerald McL (Vera), drvr Shell Oil, h 52 Gladstone av
" Thos (Alice), clk Genl Mtrs, h 164 Alice
Grenier, Albt L, soldier, 288 Muriel av

Grenier
" Alfd A (Veronica), wdwkr Duplate Safety Glass, h 288 Muriel av
" Edwd E, wd wkr, 288 Muriel av
" Pauline, 288 Muriel av
Grice, Harold, assmbler Genl Mtrs, 36 Division
" Marjorie L (wid John), h 36 Division
" Peter, assmblr Genl Mtrs, 36 Division
" Phyllis, asst librn Public Library, 36 Division
GRIERSON, CREIGHTON & FRASER (J F Grierson K C, T K Creighton), Barrister etc, 5 Simcoe n
Grierson, J Frederick K C (Grierson, Creighton & Fraser), h 239 Simcoe n, Phone 149
Griffenham, Reta, hsekpr, 116 Thomas
Griffin, Jas P (Catherine), wks Genl Mtrs, h 391 Verdun rd
" John W (Minnie), h 309 Gibbons
" Louis J (Marie), wks Robson Leather, 309 Gibbons
" Nellie, 70 Albert
" Norine, clk Genl Mtrs, 309 Athol e
" Percy G, brbr, 223 Dearborn av
" Wm (Charlotte), rl est, h 223 Dearborn av
" Wm, mtl fnshr Genl Mtrs, 281 Simcoe s, apt 5
" Winnifred, nurse, Genl Hosp
Griffith, Arthur, wks W J Trick Co, rms 225 Nassau
" Harriett, bkpr Oshawa Auto Parts, 211 Albert
" Jas T (Nancy), soldier, h 278 Albert
" Lois L, clk J J Rowntree, 211 Albert
" Wm H (M Luella), mech Genl Mtrs, h 211 Albert
Griffiths, Allan W (Lena), h 283 Richmond e
" Danl (Annie), wks Ont Mall Iron, h 264 Verdun rd
" Mary, 567 Kingston rd e
" Sarah (wid Edwd T), h 567 Kingston rd e
" Thos J (Cathrine), soldier, h 293 Buena Vista
Grigg, Frank J (Lillie), policemn Genl Mtrs, h 112 Brock e
" Kenneth R (Marjorie), clk Genl Mtrs, h 39 Simcoe n, apt 23

DON FARRELL
WOOD TURNING, PATTERN MAKING, SHAPING, ETC.
175 KING WEST, NEAR NASSAU ST.

TOWING
ACCESSORIES
WELDING
REPAIRS

OFFICIAL "BEAN" WHEEL ALIGNING, BEAR HEADLIGHT SERVICE
STEPHENSON'S GARAGE
FRAME STRAIGHTENING A SPECIALTY

15 CHURCH ST.
PHONE 2094

SUDDARD
Bicycles and Repairs
638 SIMCOE ST. SOUTH

BATHE & McLELLAN
81 KING ST. WEST
PHONE 91
COAL, COKE, WOOD, HARDWALL PLASTER, LIME, CEMENT,
BUILDING MATERIALS, ASPHALT PRODUCTS, Etc.

Grigg

" Theo C (Marion), clk Genl Mtrs, h 542 Simcoe n
Grigor, Lincoln, wks Genl Mtrs, 104 Celina
Grills, Doris, opr, 369 Pine av
" Geo N (Ruby V), wldr Genl Mtrs, h 565 Kingston rd e
" Jas J (Minnie), h 369 Pine av
" Jos, coremkr Fittings, 565 Kingston rd e
" Jos, 26 Wilson rd s
" Leona, 565 Kingston rd e
" Raymond, coremkr Fittings, 565 Kingston rd e
Griskewich, Vincent, wks Mall Iron, 152½ Olive
Groat, Norman (Marjorie), drvr Genl Mtrs, h 58 Queen
" Roy (Viola), soldier, rms 257 Albert
Groombridge, Elmer W (Thelma), eng Genl Mtrs, h 65 Bond w
Grooms, Bernice, h 125 Alma
Grose, Wm R (Margt J), h 20 Colborne e
Grosjene, Jas K (Helen), asst formn Genl Mtrs, h 386 Pine av
Groves, Jos (Hannah), formn Fittings, h 151 Nassau
" Marion, stenog North Shoe Realty, 151 Nassau
" Trissie, wks Schofield Woollens, 151 Nassau
Gruthrie, Regd, wks Genl Mtrs, 66 King w
Grzesik, Mary (wid Peter), h 286 Nassau
Gudgeon, Geo J, policemn Duplate Safety Glass, h 213 Hillside av
" John G, 213 Hillside av
Guertin, Sarah M (wid Wenceslas), 387 Beverly
Guest, Jos (Jennie), tnsmth Genl Mtrs, h 64 Rose Hill blvd
Guiltinan, Danl (Nellie), rl est & Shoe repr, 17 Bond e, h 19½ same
" John D, shoe repr D Guiltinan, 19½ Bond e
Guirey, Dorothy A, clk Gray Coach Lines, 239 Dearborn av
" Frank J (Mary E), clk C N Exp, h 239 Dearborn av
" Vincent F (Margt), soldier, 150 William e
Gulenchyn, Paul, wks Skinner Co, 23 Lakeview Gardens

Gulenchyn

" John, wks Oshawa Eng & Wldg,
" Rose, prs opr Coulter Mfg, Lakeview Gardens
Gulewich, Walter (Marie) (Western Meat Market), h 502 Simcoe s
Gulliver, Robt J (Ferne B), pntr Genl Mtrs, h 618 Carnegie av
Gully, Loveday (wid Alfd), h 112 Division
Gummer, Harold S (Muriel), teleg opr CNR, h 110 Lauder rd
Gummow, Geo L (May), formn Fittings, h 256 Athol e
" Lena M, stenog Genl Mtrs, 256 Athol e
" Saml T (Mabel), h 110 Ontario
" Wm G (Doris), wks Genl Mtrs, h 100 Ontario
Gunn, Chas (Edith A), drvr W Charlton, h 304 Simcoe s, apt 8
" Fred A (Alice), formn Genl Mtrs, h 70 Gladstone av
" Hazel, Mrs, h 59 Celina
" Leon, wks Ont Mall Iron, 890 Robson
" Wray A, clk Bill's Place, 59 Celina
Gunnell, Alfd (Marion), appraiser Customs, h 126 Rosedale av
Gunter, Fred, opr Biltmore Theatre, 560 Masson
Gurà, Nichls S, trmr Genl Mtrs, 106 Lauder rd
" Simon, carp, 168 Conant
Gurley Alice, 236 Athol e
Gurnak, John, lab, 594 Howard
Gurney, Cecil (Amelia), slsmn Tod's Bread, h 542 Cubert
" Thos (Florence), blksmth 51 Church, h 118 Brock w
Guscott, Doris P, 273 Grooms av
" Fredk P (Alma), plmbr 21 Church, h 273 Grooms av
" Madeline, maid Genl Hosp
" Marjorie, maid Genl Hosp
Guthrie, Robt J (Alice), doormn Marks Theatre, h 154 Celina
Gutofski, Stanley (Frances), wks Ont Mall Iron, h 453 Drew
Gutsell, Wm T (Gladys), mach Genl Mtrs, h 14A Ontario, apt 2
Gutsole, Donald, msngr Tamblyn's, 288 Elm Grove av
" Graydon, 288 Elm Grove av
" Regd R (Rose), opr Genl Mtrs, h 286 Elm Grove av

BOND BROS. SERVICE STATION
GOODRICH TIRES, RADIOS, REFRIGERATORS
KING ST. COR. RITSON RD. PHONE 2561
IMPERIAL STATION

HENDERSON'S

Books and Stationery, Office Supplies, Sporting Goods

18 KING ST. EAST WALL PAPER PHONE 142

Gutsole

" Robt S (Edith), pntr, h 288 Elm Grove av
Gutt, John (Mary), slsmn Oshawa Bakery, h 627 Oshawa
Guy, Irene, Mrs, slsldy J Fox, 71 Drew
" Leslie H (Ethel A), clk Genl Mtrs, h 144 Colborne e
Gwilliam, John L (Annie), wks Genl Mtrs, h 231 Roxborough av
" Thos B (Gladys), stkpr Genl Mtrs, h 387 Alice
Gwozdz, Anthony (Celia), wks Genl Mtrs, h 124 Olive av
Gyurka, John (Blanche), plshr Skinner Co, h 110 Olive av

H

Haas, Jos, yd mn M Kohen
Habberfield, Fred (Margt I), wdwkr Genl Mtrs, h 537 Masson
Hackney, O Newton, druggist Karn's Drug Store, 218 Bond e
Hagerman, Harvey N (Lottie), asst traf mgr Genl Mtrs, h 143 Elgin e
" Leonard E (Maude), clk Genl Mtrs, h 326 Pine av
" Meda L, clk Genl Mtrs, 143 Elgin e
Haggart, Adelaide, supvsr Genl Hosp
Hainer, Dorothy M, clk Genl Mtrs, 86 Albert
" Eliza M, Mrs, h 86 Albert
" Harold C (Edythe J), clk Genl Mtrs, h 104 Lauder rd
" Murray M, clk Genl Mtrs, 86 Albert
Haines, Elbridge S (Anna), wks Genl Mtrs, h 106 Oshawa blvd
" Geo G (Greta), wks Genl Mtrs, h 106 Oshawa blvd
" Geo H (Edna), sprayer Genl Mtrs, h 293 Nassau
" Larry (Grace), bkpr Riordan Dairy, rms 143 Celina
" Margt V, slsldy Ward's, 106 Oshawa blvd
" Ralph W, wks Genl Mtrs, 106 Oshawa blvd
" Robt, studt, 106 Oshawa blvd
Hainka, Michl, h 400 Kitchener av
Halbert, Mary E, maid, 75 Alexandra
Halcomb, Edwd C (Eliza), wks Genl Mtrs, h e s Wilson rd n
Hale, Albt (Florence), wldr Genl Mtrs, h 15 Bloor w
" Ernest W, wks Robson Leather, lvs R E Oke
" Leslie, soldier, 15 Bloor w
" Robt (Catherine), wks Genl Mtrs, h 146 Verdun rd
Hales, Stanley O, shpr Genl Mtrs, 289 French
Halewood, Alfd (Hilda), exam Duplate Safety Glass, h 258 Centre
Haley, Dolly, clk A & P Food Store, 117 Stacey av
" Wm (Maude), jntr customs, h 117 Stacey av
HALL, ALEX C, Barrister, Solicitor etc, 22½ King e, Phone 153, res 87 Lauder rd, Phone 640
" Bertha C (wid Harry E), h 65 Elgin e
" Beryl R, 64 Hillcroft
" Bruce V (Radia), clk C N Exp, h 180 Bruce
" Cecil A, 69 Celina
" Chas F (Lottie), insp Genl Mtrs, h 181 Church
" Clifford H, 67 Bagot
" David, lab, h 281 St Eloi
" Donald M (Charlotte), mgr Oshawa Furn Mfg, h 87 Lauder rd
" Donald W, clk Thompson's Drug Store, 122 Alma
" Dorothea, stenog, 65 Elgin e
" Dorothy E, maid, 90 Eldon av
" Elizbth E (wid John), h 110 Alma
" Ellis C (Bessie), wks T G Gale Ltd, h 24 Elgin e
" Elmer (Mabel), yd mn E V Lander, h 67 Bagot
" Emerson (Dorothy), soldier, h 30 Bloor e
" Enid I, 122 Alma
" Evelyn, Mrs, h 140 Church
" F Wm (Margt E), slsmn Lew V Disney & Son, h 9 Quebec, apt 3
" Frank (Anna L), opr Genl Mtrs, h 90 Bond w
" Geo L (Rhea L), acct New Service Clnrs & Dyers, 16A Ontario
" Geo S (Myrtle E), plshr Genl Mtrs, h 93 Colborne e
" Gordon E (Beatrice), carp, h 322 Alice
" Herman W (Pearl), lather, h 259 Quebec
" Hilda, 90 Eldon av

SAMUEL J. BABE

GENERAL INSURANCE

29 CHARLES STREET - - - - PHONE 511

SEE

ROY NICHOLS

FOR

GOOD USED CARS

Financed Under The

GMAC PLAN

•

GARAGE

Gasoline

•

Courtice ONT.

4½ Miles East, on Kingston Road

PHONE 601J

NEW AND USED
CCM
SKATES
—
WELDING

OSHAWA BICYCLE WORKS
25 PRINCE ST. AT BOND
ALL KINDS OF REPAIRS

NEW AND USED
CCM
BICYCLES
JOYCYCLES

BILL'S PLACE
(Bill Dunn—Billy Taylor)

BILLIARDS
TOBACCOS—SMOKERS SUNDRIES
28 Simcoe St. S.
834 - Phones - 2227

Hall, Hugh (Florence), mgr The Dominion Bank, h 50 Connaught
" John, h 90 Eldon av
" John E (Ethel), mech Genl Mtrs, h 92 Westmoreland av
" Leslie J (Myrtle), mech Genl Mtrs, h 32 Elgin e
" Lola L, maid, 90 Eldon av
" Muriel, hrdsr Mrs J Black, 23 Athol w
" Norman, lab, h 281 St Eloi
" Norman E (Lily A), formn Genl Mtrs, h 64 Hillcroft
" Orlon H, h 631 Cubert
" Polly (wid Francis J), h 69 Celina
" R S, mech Cook Mtr Sls, res Whitby
" Robt, h 172 Montrave av
" Russell N, 90 Eldon av
" Ruth, nurse Genl Hosp
" Sydney H (Mary H), plshr Genl Mtrs, h 122 Alma
" Wallace L, drvr R Dixon Co, 75 Eldon av
" Wilbt D (Edna), mech Genl Mtrs, h 314 Nassau
" Wm A, h 28½ Simcoe s
Halleran, Carrie M (wid John C), h 49 Alexandra
" Claude T, mech Genl Mtrs, 49 Alexandra
" Rae B, slsmn Kinloch's, 49 Alexandra
" Thelma W, maid, 49 Alexandra
Halliday, A Lloyd (Hazel), clk Ont Mtr Sls, h 109 Montrave av
" Allan (Ruby), plshr Ont Mtr Sls, h 142 Roxborough av
" Cleveland R (Audrey C), mtl fnshr Genl Mtrs, h 329 Arthur
" Jas H (Mary B), eng Genl Mtrs, h 626 Mary
" Mary, clk Jury & Lovell, rms 85 McMillan dr
" Rae (Mary), supt Employment Service of Canada, h 347 Arthur
Hallitt, Frank E (Phoebe), insp City Housing Comm, h 50 Colborne e
Hallowell, Jas J (Agnes), caretkr Holy Cross Chapel, h 65 Hogarth
" Jas P, wks Duplate Safety Glass, 65 Hogarth
" John T, h 70 Albert
" Jos, wks Genl Mtrs, 65 Hogarth
" Julia, 70 Albert
Hallt, Doris, with Genl Hosp
Halushka, Conrad (Eudokia), lab, h 439 Howard
Ham, Catherine J (wid Thos E), lvs R E Wilson
" Earl (Irene), soldier, h 100 William w
" Lorne F (Ada L), body bldr Genl Mtrs, h 93 McMillan dr
Hamacher, John (Jessie), wks Genl Mtrs, h 139 Huron
Hambly, Albt W (I Younie) (City Pure Ice Co), h 31 Rowe
" Emma (wid Hezekiah), h 32 Charles
Hambly, Ernest G (Hambly's Beverages), res 32 Charles, Phone 2173W
Hambly, Harold G (Verna) (Hambly's Beverages), h 17 Oshawa blvd, Phone 1542W
" John E (Eva), slsmn Hambly's Beverages, h 287 Richmond e
" Leo A (Grace), with Hambly's Beverages, h 260 Oshawa blvd
" Mary E, drs mkr, 18 Buckingham av
Hambly, William I (Anna) (City Pure Ice Co) and Mgr City Fuels, h 149 Elgin e
HAMBLY'S BEVERAGES (H G and E G Hambly), Carbonated Beverages, Authorized Bottlers of "Coca-Cola," 42 Oshawa Blvd, Phone 755
Hamilton, Adam J (Constance), ptrnmkr Genl Mtrs, h 3 Simcoe s, apt 4
" Bruce A (Mildred R), wldr Genl Mtrs, h 607 Cromwell av
" Chas, opr Pedlar People, 155 Mill
" Douglas (June), mech Genl Mtrs, h 162 Oshawa blvd
" G E (Laura L), wks Genl Mtrs, h 352 Kingsdale av
" Harold D (Marie), wks Genl Mtrs, h 209 Gliddon av
" Jas, slsmn Electrolux, 128 Nassau
" Jas E (Stella), carp, h 128 Nassau
" Jane A (wid Edwd T), 352 Kingsdale av
" Jean I, stenog, h 102 Ritson rd s
" Lewis, clk K D Sands, 128 Nassau
" Margt, 421 King e
" Mary H, prop Oshawa Rest Home, h 80 Brock w
" Otis, asmblr Genl Mtrs, 596 Oxford
" Phyllis G, cosmetician Jury & Lovell, 170 Simcoe s, apt 11

RED INDIAN GARAGE
EXPERT AUTO REPAIRS
WE SPECIALIZE IN
HYDRAULIC BRAKES — KNEE ACTION UNITS
67 KING ST. W. PHONE 3070

Rodd's Tire & Battery Service
ATLAS TIRES—WHOLESALE AND RETAIL—VULCANIZING
KING ST. WEST Cor. Centre St. PHONE 930

Hamilton
" Roy A (Margt), clk Genl Mtrs, h 638 Hortop av
" Roy H (Grace), shpr Genl Mtrs, h 340 Ritson rd n
" Russell, clk Loblaws, 128 Nassau
" Sami B (Margt), wks Genl Mtrs, h 265 Clarke
" Sidney, 63 Cadillac av s
" Wm (Amy), seat instlr Genl Mtrs, h 286 Park rd s
" Wm (Clara), h 155 Mill
" Wm R (Henrietta), h 70 Harold
Hamley, Gertrude C, tchr, 152 Alice
" Joanna M (wid Richd H), h 152 Alice
" Wilfred H, 152 Alice
Hamlin, Martha A, clk Laura Secord, 201 Simcoe n
Hamlyn, Douglas H (Irene), wks Robson Leather, h 512 Simcoe s
Hamlyn, E Gordon (Audrey), Sec-Treas Ideal Dairy Ltd, h 54 Hillcroft
" Jessie A (wid Wm H), h 512 Simcoe s
" Lew (Jean), dairyman Ideal Dairy, R R 3
" Lillian M, opr, 512 Simcoe s
" Nelson J, asmblr Genl Mtrs, 512 Simcoe s
" Norman H (Ethel), rvtr Genl Mtrs, h 608 Montrave av
Hamm, Ivy, 210 Mary
Hammerton, Dorothy M (wid Frank), 111 Frederick
Hance, Harold F (Mary), tlmkr Genl Mtrs, h 196 Burk
Hancock, E Viola, 181 Monk
" Harold O (Mary J), stmftr Genl Mtrs, h 314 Richmond e
" Herbt J (Lillie), opr Pedlar People, h 150 Celina
" Sybil (wid Milton), h 31 Ritson rd s
" Walter (Hattie), clk P O, h 19 McMillan dr
Handzuk, Harry (Kathleen), wks Fittings, h 281 Elm Grove av
" Wm, clk, 281 Elm Grove av
Hanley, Kate, 848 Simcoe s
" M Wilfd (Leona), clk Genl Mtrs, h 22 Ritson rd s
Hann, Cecil E (Myrtle S M), wldr Genl Mtrs, h 275 Jarvis
" Ed & Son, tlrs, 27 Bond e
" Kenneth I (Ed Hann & Son), 120 Elgin e

Hann
" S Edgar (Agnes) (Ed Hann & Son), h 120 Elgin e
Hanna, Murray, prop Murray's Dancing Schl, res Toronto
" Olive, supvsr Genl Hosp
" Robt (Barbara), wtr Comm Htl, h 332 Arthur
Hannah, Ellen G, Mrs, wks Genl Mtrs, h 102 Gibbs
" Madge E, clk City Treasurer's Ofce, 320 Gliddon av
" Pearl M (wid J Ernest), h 320 Gliddon av
Hannan, Gerald A (Minnie), prsmn Alger Press, h 214 Bond e
" Norman, rad wkr Genl Mtrs, 214 Bond e
Hanning, Agnes L (wid Rowland), h 311 Kingston rd w
" Marion L, 311 Kingston rd w
Hansel, Clarence H (Edna A), wks Genl Mtrs, h 108 Louisa
" Fred L (Myrtle), wks Genl Mtrs, h 611 Hortop av
Hanson, Jas E (Aleatha), wks Schofield Woollens, h 175 Tresane
Hara, John, 208 Conant
Harabulya, Simon (Anna), bfr Coulter Mfg, h 331 Drew
Harapek, Walter, wks Ont Mall Iron, 288 St Eloi
Harbage, Allan (Louisa), h 344 Park rd n
Harbron, Lucy, Mrs, matron Genl Mtrs, 237 Celina
Hardacker, Lloyd A (Hazel), formn Genl Mtrs, h 18 Colborne w
Hardcastle, T Ross (Dorothy), clk Bk of Comm, 167 Simcoe n
Hardie, Albertis W, wks Genl Mtrs, 109 Stacey av
" Jas S (Melvina), wks Genl Mtrs, h 109 Stacey av
Harding, Amy M, stenog Genl Mtrs, 617 Masson
HARDING, ANDREW W (Jeannette K), Physician, Eye, Ear, Nose and Throat, 18 Simcoe n, Phone 1499W, h 227 Simcoe s, Phone 1499J
" Dorothy, secy Mundy-Goodfellow, res Whitby
" Fred (Bertha M), clk Genl Mtrs, h 54 Greta
" Herbt L (Mildred), supt Genl Mtrs, h 617 Masson

OSHAWA
CASH REGISTER and TYPEWRITER SERVICE
(Guaranteed Workmanship)
17 ATHOL ST. WEST PHONE 2230

ARMSTRONG FUELS
COAL COKE WOOD
59 CHURCH
PHONE 2727W

GENERAL TIRES
DISTRIBUTED BY
W. R. CHAPMAN, AUTO ELECTRIC
16-18 CHURCH ST.
PHONE 411

LUKE BURIAL CO.
MOTOR AMBULANCE — Day and Night Service
67 KING ST. E. PHONE 210

Harding
" Jack W (Doris), wks Genl Mtrs, h 41 Ontario, apt 2
" Margt (wid Geo), h 79 Burk
" Margt, maid, 399 Simcoe n
" R Lloyd, clk H Macdonald, 617 Masson
" Regd S (Margt), mech, h 441 Miller av
" Robt (Bertha), prsmn Mundy-Goodfellow, res Whitby
" Theresa, Mrs, cook, W E Phillips
" Wm (Verna), plshr Genl Mtrs, h 91 William w
" Wm E ,wtr Central Htl, 172 Celina
Hardsand, Geo H (Alice), landscape gdnr, h 287 Currie av
Hardy, Alfd H, 17 Arlington av
" Chas E, trkr Genl Mtrs, h 304 Muriel av
" Geo, 304 Muriel av
Hare, Francis H (Della), Director McLaughlin Coal & Supplies Ltd, h 42 Warren av
Hare, Fred E (Marion C), City Clerk, h 40 Elgin e
" Wm A (Ethel), optcn 8 Bond e, h 491 Masson
Hargrave, Geo, tlmkr Genl Mtrs, 76 Brock e
Harland, Mark F (Ada), wks Genl Mtrs, h 894 Robson
" Phyllis, clk Kresges, 894 Robson
Harlock, Earl J, hlpr Robson Leather, 153 Elgin e
" Jos A, wks W V Peacock, h 153 Elgin e
" Mary (wid Edwd), 153 Elgin e
Harman, Clifford (Mary), wks Genl Mtrs, h 359 Oshawa-on-the-Lake
" Edgar A (Pearl), wks Genl Mtrs, h 381 Mitchell av
Harmer, Alice M (wid Albt V), h 225 Eulalie av
" Delphine, stenog Dr F J Rundle, 225 Eulalie av
" Everett T, wks Duplate Safety Glass, 225 Eulalie av
" Harold, wks Coulter Mfg, 225 Eulalie av
" Henry G (Clara L), carp, h 118 Alma
" Walter J, wks Duplate Safety Glass, 225 Eulalie av
" Wm H (Gladys), clk Genl Mtrs, h 29 Mill
Harpell, John A (Gertrude E), wks Robson Leather, h 853 Simcoe s
Harper, Arthur W (Irene O), mech Genl Mtrs, h 331 Kingsdale av
" Frank E (Myrtle), mtl fnshr Genl Mtrs, h 83 Avenue
" Geo R, trkr Robson Leather, 83 Avenue
" Jack E, soldier, 83 Avenue
" Mae A, cashr Genl Mtrs, h 327 Kingsdale av
" Nellie (wid John), h 79 Nassau
" Percy J, shoe shme 15 Simcoe n, res 26 Brock e
" Rex (Lena E), meats 74 Simcoe n, h apt 4 same
" Vada, 212 Gliddon av
Harrell, Alfd (Hilda), drvr Imp Oil, h 251 Bruce
Harriman, Jas A (Jean), opr Hydro, h 232 Burk
Harris, Alberta E, nurse 143 King e
" Cyril, comp Times Publishing, 70 Celina
" Donald E (Helen), wks Genl Mtrs, h 143 Oshawa blvd
" Edith, 352 Pine av
" Frank, 523 Drew
" Franklin E (Rhoda O), stkpr Genl Mtrs, h 70 McGregor
Harris, Fred G (Gretta H), Sec-Treas Oshawa Real Estate Co Ltd, h 624 Sommerville av
" Fred J (Olive), asmblr Genl Mtrs, h 36 Richmond e
HARRIS, GEORGE A (Annie), We Handle Latest Records, Model Airplanes, Stamps, Hinges and Stamp Albums and Everything in Music and School Supplies and Toys, 20 Simcoe s, Phone 1490, h 225 King e
HARRIS, HARRIS & WALLACE (J E Wm H and R J Harris, R A Wallace), Barristers, Solicitors etc 37 King e, Phone 80, Port Perry Phone 24
" Jas E, wks Schofield Woollens, 76 Montrave av
" John, tlmkr Genl Mtrs, 19 Hillcroft
Harris, John E (Jean), (Harris, Harris & Wallace), h 600 Sommerville av, Phone 3256J
" John S, clk Genl Mtrs,, 36 Richmond e
" Mary (wid Giles), 243 Drew

FELT BROS., JEWELERS; DIAMONDS PEARLS and PRECIOUS STONES
12 SIMCOE ST. S. Established 1886 PHONE 188

THE ROBERT **DIXON** COMPANY LIMITED **Coal**
313 ALBERT ST. PHONE 262 5 DIRECT LINES

Harris
" Michl (Annie), wks Schofield Woollens, h 523 Drew
" Velma M, stenog C C McGibbon, 36 Richmond e
" Wendredas, K (wid Jas G), 624 Sommerville av
" Wilbt S (Irene M), wks Genl Mtrs, h 328 French
Harrison, Cecil J (Irene), clk L S Palmer, h 240 Tresane
" Clarence, lab, 557 Cubert
" Delia, 176 Simcoe s
" Edwd J (Ursula), asmblr Genl Mtrs, h 493 Park rd s
" Geo H (Mary A), h 178 Alice
" George T (Martha), h 250 Athol e
" Herbt J (Ellen), h 404 Ritson rd n
" Mary (wid Jos), 293 Gliddon av
" Olive Mrs, h 557 Cubert
" Wm H, 300 Burk
Harrold, John (Queenie), hostler Wonder Bkrs, r 73 McMillan dr
Harston, Alice, tchr, 38 Brock e
Hart, Doris, maid, 321 Ritson rd s
" Edna (wid Alex), 24 Celina
" Ethel, secy Dr G L Bird, Kingston rd e
Hart, George (Margaret), (Oshawa Dairy Limited), res Harmony, Phone 1673W
Hart, Harold P (Hazel), (Oshawa Dairy Limited), h 406 Masson, Phone 1175
" Jos, delvry G L Andrews, 321 Ritson rd s
" Lawrence A (Hazel), drvr Stan Brown Transp, h 321 Ritson rd s
" Louis J (Alice), h 199 William e
Hart, Maurice G (Greta V), Oshawa Dairy Limited), h 613 Kingston rd e, Phone 2942W
" Thos J (Susan), slsmn, h 314 Athol east
Hart, William O (Oshawa Dairy Limited), Res Harmony Ont
Hartford, Frank L (Agnes), wks Genl Mtrs, h 315 Oshawa blvd
Hartley, Lister (Lillian G) drftsmn Genl Mtrs, h 61 Arlington av
Hartman, Amos M (Bessie E), formn Genl Mtrs, h 335 Athol e
" Wm V (Emma I), insp Genl Mtrs, h 131 Alma
Hartnett, Fredk H, wks Genl Mtrs, lvs W V King
Hartt, Beth (wid Isaac B), Prop Genosha Hairdressing, h 170 Simcoe s, apt 9
" Frances, opr Genosha Hairdressing, 170 Simcoe s, apt 9
Hartwig, Herbert M (Helen), Acct Collacutt Coach Lines, h 619 Christie av, Phone 2816W
Hartz, Philip H (Gizella), mtl wkr Genl Mtrs, h 113 McLaughlin blvd
Harvey, C Esmond (Doris), police constable, h 174 College w
" Cora L, mgr tel dept Genl Mtrs, h 291 Simcoe s, apt 12
" Iris, ironer Oshawa Lndry, 49 Mill
" Jas (Edith), brbr 140 Conant
" Lulu M, h 43 Hillcroft
" Robt J (Oriole), clk Genl Mtrs, h 195 Simcoe n
" Saml (Mardalena), plshr Genl Mtrs, h 49 Mill
" Thos (Elizbth), clk Osh Prog Co-Op, h 200 Church
Harwood, Jean, supvsr Genl Hosp
Haskill, Arthur C, wks Genl Mtrs, 7 Bloor w
" Mae, Mrs, h 24 Elgin e
Hasting, A Lyle, fnshr Genl Mtrs, 13 William w
" Frank C (Grace), drvr Can Oil, h 93 Gibbs
" Frank J (Eva), stkpr Genl Mtrs, h 13 William w
" Jas, 13 William w
" Lorne E, elect Genl Mtrs, rms 162 Colborne e
" Wm J, studt, 13 William w
Hatch, Geo (Vera), mntnr Ont Mall Iron, h 108 Pacific av
" Wesley, chpr Ont Mall Iron, 108 Pacific av
Hatfield, Albt E (Frieda), wks Genl Mtrs, h 31 Bruce
Haughton, Noble E (Laura), wks Bell Tel, h 20 Cadillac av n
Haverson, Alfd L (LottieV), gro 20 Drew, h 193 Athol e
" David C, h 193 Athol e
Hawes, Reta Mrs, clk Employment Serv of Can, 156 Ritson rd s
Hawke, E Ray (Helen M), clk Skinner Co, h 304 Simcoe s, apt 10
" R Edwd (Christina), elect Bowra Elect, h 41 Brock w
Hawkes, Florence M, tchr, 224 Mary
" Rose A, tchr Coll & Voc Inst, h 224 Mary

COOK MOTOR SALES
26 ATHOL ST. W. - PLYMOUTH, CHRYSLER and FARGO TRUCKS - PHONE 503
SALES & SERVICE

STEVE ZADOROZNY
GENERAL CONTRACTOR
TINSMITH and SHEET METAL WORKS—FURNACES
REPAIR WORK A SPECIALTY 485 BLOOR EAST

MAROON SERVICE STATION
R. C. McALLISTER
WHITE ROSE GAS & OILS — FIRESTONE TIRES
PRINCE, Cor. Bond W. PHONE 1142

MAROON HAULAGE
R. C. McALLISTER
COAL - COKE - SAND - GRAVEL
PRINCE, Cor. Bond W. PHONE 1142

Lumber
W. VICTOR PEACOCK
LUMBER and LUMBER PRODUCTS
MODERN KITCHENS and INSULATION
341 RICHMOND E. PHONE 3310

Hawkins, Alvin L (Dora), mech Collacutts, h 15 Gladstone av
" Chas E (Ella), agt Prud Ins, h 146 William e
" Flora A, nurse Dr C O Miller, h 69 McGregor
" Walter H (Isabel), mech Collacutts, h 241 Clarke
Hawkshaw, Hilda M, maid, 350 Kingsdale av
" John S (Viola R), asmblr Genl Mtrs, h 350 Kingsdale av
" Olive E, stenog Anglo-Can Drugs, 350 Kingsdale av
Hawley, Annie J (wid Alonzo), h 110 Mary
" Arthur F (Susanne), mech Genl Mtrs, h 41 Ontario, apt 3
" Bertha H, clk Woolworths, 110 Mary
" Edwd A, clk, 556 Masson
" Frank W (Ada), opr Pedlar People, h 158 Burk
" Herbt E (Florence M), wks Genl Mtrs, h 556 Masson
" John P (Helena), h 221 Gibbs
" V Manley (Sarah), mach opr Fittings, h 70 William w
Haxton, Jas (Mildred), mldr Genl Mtrs, h 298 Division
Hayball, Wm (Jeannie), greenkpr, h 123 Arlington av
Haydu, Louis (Elizbth), h 281 Ballard
" Louis jr, 281 Ballard
" Wm, wks Robson Leather, 281 Ballard
Hayes, Albt W (Mona), trmr Genl Mtrs, h 178 Bloor w
" Bruce (Eleanor), chfr 'Parkwood' h 290 Simcoe n, apt 9
" Geo O, bus opr Oshawa Ry, 31 Ritson rd s
" Wm, wks P U C, h 223 Burke
Haynes, Benj W, genl reprs 187 Nassau, h 199 same
" Wm B, plshr Genl Mtrs, rms 33 Colborne e
" Wm H (Gladys), wks Genl Mtrs, h 146 Albert
Hays, Margt O, 211 Drew
" Stanley (Charlotte), opr P U C, h 211 Drew
Hayton, Claire, clk City Relief Dept, 118 Warren av
" Elwyn, coremkr, 118 Warren av
" Grierson, slsmn Agnew-Surpass, 118 Warren av
Hayton
" Milton E (Alice), roofer, h 118 Warren av
Hayward, Frank E, 150 Annis
" Fred (Grace), h 283 Currie av
" Gwen F, 150 Annis
" John E, h 560 Oxford
" Maud Mrs, h 150 Annis
" Russell W, clk Genl Mtrs, 158 Alma
" Sidney (Margt M), insp Genl Mtrs, h 158 Alma
" Wm G (Jessie), groom R S McLaughlin, h 604 Christie av
Hazell, Henry C (Ruby), contr 14 Fairleigh av, h same
" Lorene J, secy R S McLaughlin, res Genosha Htl
Hazelton, Chas R (May), wks Genl Mtrs, h 309 Buena Vista
Head, Stanley R (Dorothy), opr Genl Mtrs, h 10½ Richmond e
Healey, E Rosie, wks Genl Mtrs, 70 Oshawa blvd
" Ernest E (Doris), wks Genl Mtrs, h 70 Oshawa blvd
Healy, Michl D (Helen), wks Genl Mtrs, h 311 Oshawa blvd
Heard, Beverly, wks Robson Leather, 143 Clarke
" Carson J, appr Genl Mtrs, 139 Burk
" Clarence C (Lexie), slsmn Oshawa Dairy, h 143 Clarke
" Clarence J A (Ellen), clk F M Love, h 139 Burk
" Donald L, clk Loblaw's, 415 Simcoe s
" Dorothy L, clk The Grocmeateria, 415 Simcoe s
" Jeanne L, bkpr Thickson Mtr Sls, 139 Burk
" John, atndt Red Indian Serv Stn, 46 Fairbanks
" John R (Carlotta) teleg opr C P R, h 415 Simcoe s
" Lily M (wid Wm), h 87 Burk
" Luther (Euretta) h 244 Athol e
" Margt, wks Children's Shelter, 46 Fairbanks
" Nora Mrs, 7 Bloor w
" Norman G, carp 118 Nassau
" Orville M (Elva), caretkr Children's Shelter, h 46 Fairbanks
" Regd L (Edith), soldier, 197 Verdun rd

ARTHUR LEWINGTON
"City's Premier Florist" 24 King St. East
PHONE 479 - NIGHTS AND SUNDAYS 1574J

MILLS MOTOR SALES

PONTIAC AND G.M.C. SALES AND SERVICE

Complete Service Station — Expert Mechanical Repairs

265 KING ST. WEST - - - - PHONE 1351

Heard
" Walter R (Lena), millmn Genl Mtrs, h 99 Burk
" Wm, 46 Fairbanks
Heaslip, Robt R (Gertrude E), wks Genl Mtrs, h n s Beatrice
" Robt T, appr Times Publishing, lvs R R Heaslip
" Thos R (Ida M), h n s Beatrice
Heath, Geo H (Frances), with Duplate Safety Glass, h 91 Connaught
" Henry, mech, 49 Elgin e
" I Marie, slsldy Laura Secord Candies, 146 Division
" Jas W (Evelyn I) carp Genl Mtrs, h 351 Colborne e
" Kay, maid, 330 Athol e
Hedger, W Jas (Ethel M), h 379 Ritson rd s
Heffer, Helen L, stenog Genl Mtrs, 136 Alice
" W Robt (Evelyn M), clk Genl Mtrs, h 136 Alice
Hefferman, Jos P (Helen), wks Genl Mtrs, h 116 Church
Hegadorn, Gerald A (A Lillian), prop Star Bottling Wks, res 260 Golf
" Ralph E, mech Genl Mtrs, 109 Albert
Hegedus, Jos, lab, 108 Olive av
Hele, Albt D, clk Genl Mtrs, rms 74 Kenneth av
" Annie (wid John), 71 Colborne e
" Aubrey E, police constable, 19 Brock w
" John G (Vera), pntr Genl Mtrs, h 71 Colborne e
" Thos T (Jean), clk Genl Mtrs, h 19 Brock w
" Wm J (Edna N), h 51 McMillan dr
Hellburg, Einar L (Ada), opr Genl Mtrs, h 121 Elgin e
Heller, Richd S (Eleanor), asst mgr Woolworths, h 65 Bruce
Hellier, Vincent, clk Genl Mtrs, 231 Mary
Helmer, Stover W Rev (Carol) pastor Bethel Gospel Ch, h 327 Mary
Hemington, Edwd (Rose), wtr, h 204 Roxborough av
Henault, Idllie (wid Achille), 17 Quebec, apt 6
Henderson, Arthur G (Margt), slsmn Oshawa Dairy, h 36 Elena av

Henderson
" Betty, wks Alger Press, 549 Oxford
" Bruce, 864 Simcoe s
" David W (Margt), mntnr Genl Mtrs, h 549 Oxford
" Dorothy H, opr, 720 Simcoe s
" Edwd J (Helen), ofce mgr Oshawa Dairy, h 35 Buckingham av
" Elwood H (Nina), wks Genl Mtrs, h 21 Rowe
" Frank A (Pearl M), wldr Genl Mtrs, h 631 Oxford
" Geo P, clk Oshawa Ry, 164 Brock east
" Irene I, maid, 25 Quebec
" Jas (Bessie), shpr Genl Mtrs, h 377 Louisa
" John, appr Genl Mtrs, 549 Oxford
" John (Letitia C), stkpr Genl Mtrs, h 213 Kendal av
" Lola A, 864 Simcoe s
" Margt A, secy Coll & Voc Inst, 864 Simcoe s
" Marjorie, maid, 528 Simcoe n
" Robt M (Helen), slsmn Times Publishing, h 102 Elgin e
" Walter M (Sophia), soldier, h 13½ King w
" Wm E (Annie), slsmn Oshawa Dairy, h 864 Simcoe s
" Wm E jr (Muriel), slsmn Oshawa Dairy, h 328 Centre
HENDERSON, WM G (Emmelene), Wholesale and Retail Fresh and Imported Fruits and Vegetables, 720-722 Simcoe s, h same, Phone 991J
HENDERSON'S BOOK STORE, Miss J S Frayne Prop, Books and Stationery, News Agents, Office and School Supplies, Sporting Goods and Wallpaper, 18 King e, Phone 142, (see advt top lines)
Hendrie, Edith G (wid Wm), h 8½ Bond e, apt 7
" Robt A, 8½ Bond e
Henkelman, Victor, tchr, 96 Phillip
" Wm F (Jessie), wks Robson Leather, h 96 Phillip
Henley, Ernest A (Hazel A M), shpr Genl Mtrs, h 147 Alice
" Katherine L Mrs, h 304 Simcoe s, apt 2
Hennesey, Lloyd W (Patricia), atndt Fred Ball, 91 Ontario
Hennick Apts, 428 Simcoe s

SALES FOR ALL MAKES OF MACHINES

OSHAWA MOTORCYCLE SALES

19 PRINCE ST. REPAIRS AND ACCESSORIES PHONE 3316

SPORTING GOODS & SUPPLIES

J. NELSON'S

PAINT and WALLPAPER CO.

FREE ESTIMATES ON HOUSE DECORATIONS

14 BOND ST. WEST PHONE 841

OSHAWA CUSTOM TRIM
AUTO UPHOLSTERING
56 PRINCE ST. Duplate Safety Glass, Tops, Trimming, Etc. Phone 205

Hennick, Henry L, B A, (Hennick & Hennick), Res 442 Simcoe s
" Max (Gussie), hdwe & furn, 428 Simcoe s, h 442 same
Hennick, Samuel J, B A, (Hennick & Hennick), Res 442 Simcoe s
HENNICK & HENNICK, Barristers Etc, 12½ Simcoe s, Phone 3038 Toronto Office Crown Office Bldg, Toronto Ont
Henning, Clarence G (Edna), carp, h 72 Gibbs av
Hennings, Wm A (Marjorie), asmblr Genl Mtrs, h 176 Tresane
Henry, Clarence S (Mary), brbr 10 Richmond e, res 160 Agnes
" Clinton, clk The Supreme Gardens, Simcoe s
" Edwd (Lydia), h 111 Simcoe s
Henry, Eileen Mrs, Mgr Central Hotel, res same
" Elmer G (Verna), mech Genl Mtrs, h 292 Celina
" Eric R (Elizbth), mgr Biggar & Crawford, h 686 Simcoe n
" Ernest E (Kate), h 113 Simcoe s
" Frank K (Ina), pltr Genl Mtrs, h 71 Colborne w
" Franklin L Dr (Millie), h 231 King e
" Harold B (Ethel), h 185 Nassau
" Harold H (Grace), brbr 21 Prince, h 111 Elgin w
" Herman H (Annie E), wks Genl Mtrs, h 76 William w
" Louise (wid Edwin), h 130 King e
" Margt A M, stenog Libby Plmbg, R R 2 Bowmanville
" May M (wid Glenn), h 73 Centre
" Robt, opr Robson Leather, h 11 Hall
" Robt G (Irene), solderer Genl Mtrs, h 208 Park rd n
" Wm, wks Oshawa Wood Prod, R R 2 Bowmanville
Hentig, G Sidney (Tressa E), h 42 Colborne w
" Jack W (Margt T), clk Genl Mtrs, h 383 Beverly
Henwood, Bessie, insp Genl Mtrs, h 26 Brock w
Hepburn, Allan, usher Marks Theatre, 29½ Simcoe s, apt 1
" Bessie E, Mrs, supvsr Bell Tel, 29½ Simcoe s, apt 1
" Wm F (Edith), wks Duplate Safety Glass, h 587 Ritson rd s
Herancourt, Hortense (wid John) h 66 Drew
Herbacho, Harry, 222 Annis
" John, 222 Annis
" Michl (Tekla), h 222 Annis
Hercia, Alex, 575 Oshawa
" Annie, 575 Oshawa
" Fred (Nellie), pdlr, h 575 Oshawa
" Harry (Victoria), wks Robson Leather, h 164 Bloor e
" Helen, 14 Jackson
" Michl (Mildred), atndt Red Indian Serv Stn, h 136 Patricia av
" Paul (Helen), wks Ont Mall Iron, 633 Oshawa
" Peter (Annie), wks Robson Leather, h 576 Front
" Steve, wks Robson Leather, 633 Oshawa
" Wm, lab, 575 Oshawa
" Wm (Dora), wks Ont Mall Iron, h 633 Oshawa
Herd, Alex S (Annie), h 338 Jarvis
" Edwd (Ivy Y), wks Genl Mtrs, h 254 St Julien
" Geo H, mach opr Fittings, 338 Jarvis
" Norah A, clk Fittings Ltd, 338 Jarvis
Hermedi, Michl (Annie), wks Fittings 499 Albert
Hern, Kenneth, wks Alger Press, res Harmony
Herring, Almer W (Margt C), asmblr Genl Mtrs, h 146 Albert
" Chas T (Jean M), wks Genl Mtrs, h 207 Clarke
" Edna (wid Frank), 68 Charles
" Jean S, wks Duplate Safety Glass, 207 Clarke
Herron, Annie (wid John), h 79 Westmoreland av
" Moss W (Lottie E), wks Genl Mtrs, h 106 Westmoreland av
Hervieux, F Rex (Mary J), mach Genl Mtrs, h 88 Division.
Hess, John, opr Pedlar People, 18 Elena av
" Percy D (Ellen), acct Robson Leather, h 18 Elena av
" Thos V, studt, 18 Elena av
Hester, Chas A (Alice), wks Robson Leather, h 569 Oxford
" Chas A jr (Dorothy)), wks Robson Leather, h 252 Tresane
" Geo (Phyllis), wks Schofield Woollens, h 157 Clarke

CANADIAN TIRE CORPORATION ASSOCIATE STORE
SUPERLASTIC TIRE SALES
AUTO PARTS AND ACCESSORIES FOR ALL MAKES
50 BOND STREET EAST
PHONES 747 - AFTER HOURS 1283W

R. C. PATTERSON
SHELL SERVICE STATION
SHELL
SHELLUBRICATION - GAS and OIL
GOODYEAR TIRES - BATTERY SERVICE
COURTEOUS SERVICE PHONE 3125
SHELL

We Sell
ATLAS COKE
It's the Best

CITY FUELS
COAL - COKE - WOOD

OSHAWA
2997 W
15 Queen

Hester
" Jas (Ella), h 882 Simcoe s
" John (Ada M), caretkr Genl Mtrs, h 389 Louisa
" Millie, wks Genl Mtrs, 882 Simcoe s
" Stanley B (May), serv eng Genl Mtrs, h 285 Arthur
Hettger, Bertha E, bkpr Grierson, Creighton & F, R R 1 Pickering
Heva, Geo, slsmn, 172 Bloor e
Hewetson, Jas T, 191 Simcoe s
Hewett, Albt C (Clara), mech Genl Mtrs, h 247 John
" Henry, clk Genl Mtrs, 247 John
" Phyllis (wid Clemence W), h 247 John
Hewitt, Saml (Minnie), formn Fittings, h 103 Ritson rd s
Hewson, Jock, wks Genl Mtrs, 129 Agnes
" Lorne H (Amy G), eng Genl Mtrs, h 642 Mary
" Wm H, taxi 137 Church, h same
Hexham, Thos (Ada), groom R S McLaughlin, h 574 Simcoe n
Hezzelwood, Leo K (Effie M), clk Genl Mtrs, h 644 Mary
" Rennison, chckr Genl Mtrs, 50 Colborne e
Hicken, Chas H (Gertie), stk clk Genl Mtrs, h 214 Kendal av
Hickey, Albt, opr Fittings Ltd, 213 College av
" Alex (Mary), insp Fittings Ltd, h 301 Eulailie av
" Bernice Mrs, 393 Centre
" Bernice, maid, 556 Simcoe n
" Jerome J (Hattie), pkr Ont Mall Iron, h 213 College av
" Jos J, atndt Rodd's Tire & Btry, h 95 Richmond w
" Jos P (Mary), h 58 Albert
" Michl J (Marguerite), mtl fnshr Genl Mtrs, h 97 Albert
" Regd (Annie), mldr Genl Mtrs, h 213 College av
Hicks, Alvin J (Viola) trmr Genl Mtrs, h 594 Kingston rd e
" Annie H (wid Hubt W), h 80 Simcoe s, apt 5
" Geo, lab, 113 Simcoe s
" Geo (Alma), wd wkr Genl Mtrs, h 143 Prince
" Hugh W (Millie M), plshr Genl Mtrs, h 266 French

Hicks
" Robt (Pearl), soldier, h 355 St Julien
" Ruth, clk Genl Mtrs, 210 Clarke
" Wm A (Josephine), plshr Skinner Co, h 576 Oxford
Hickson, Arnold, chef Commercial Htl
Hiduk, Andw, wks Ont St Prod, 158 Bloor e
Higginbotham, Hubt C, (Elizbth), loans, 19 Ontario, R R 1 Whitby
Higginbottom, Frank (Amy E), wks Duplate Safety Glass, h 120 Taylor cres
Higgins, Basil J, opr Genl Mtrs, 26 Gladstone av
" Bernard, plater Coulter Mfg, 26 Gladstone av
" Bernard J, 306 Olive av
" Bernice R, slsldy, 26 Gladstone av
" Donald G, 26 Gladstone av
" Edwin G (Marion), tchr Centre St Schl, h 83 Alexandra
" Edwin R (Verna L), stkpr Genl Mtrs, h 304 Simcoe s, apt 5
" Evelyn M, wks Duplate Safety Glass, 306 Olive av
" Helen B, stenog, 145 Albert
" Jas M (Ella), mech Genl Mtrs, h 26 Gladstone av
" John P, slsmn Oshawa Wholesale, 26 Gladstone av
Higgins, Joseph B (Keziah), (Cooper Smith Co), h 145 Albert
" Jos L, wks Phillips Sls, 306 Olive av
" Leo (Mary), wks Phillips Sls, h 306 Olive av
" Wm, wks Oshawa Wood Prod, R R 2 Bowmanville
High, Russell D (Mabel), drftsmn Genl Mtrs, h 193 Clarke
Highfield, Bernard J, wks Genl Mtrs, 400 Simcoe n
Highfield, James B (May), Genl Plant Mgr General Motors of Canada Ltd, h 400 Simcoe n
HIGHWAY MONUMENTAL WORKS, (N W Stafford), Monuments, Markers, Inscriptions, Kingston rd w (Whitby), Phone Whitby 462 (see advt bottom lines)
Hiles, Albt E (Esther), opr Pedlar People, h 28½ Simcoe s
Hill, Ada J (wid Leonard), h 188 Bloor west
" Aileen, opr, h 34 Royal

OSHAWA BUSINESS COLLEGE
All Commercial Subjects—Comptometer Dictaphone
18 SIMCOE ST. NORTH PHONE 1314W

BILTMORE THEATRE
DOUBLE FEATURES — CONTINUOUS SHOW — POPULAR PRICES
THE BRIGHTEST SPOT IN TOWN
39 KING ST. EAST - PHONE 534

RADIATORS RE-CORED
GLASS GROUND, POLISHED
AND INSTALLED
81 Athol W. Phone 2012

OSHAWA AUTO PARTS & SUPPLY
OSHAWA AUTO WRECKERS

WRECKING SERVICE

33 KING WEST

JOHNSON'S TAXI
DRIVE YOURSELF CARS
(5 and 7 passenger cars)

PHONE 200

Hill
" Allister H (Dorothy E), groom Parkwood Stables, h 643 Sommerville av
" Betty M, stenog Harris, Harris & Wallace, 332 Leslie
" Chas (Mary), drvr Coleman Ctge, h 269C Oshawa-on-the-Lake
" Chas E (Margt), wks Genl Mtrs, h 73 Patricia av
" Dorothy nurse Genl Hosp
" Eleanor, maid, 84 Warren av
" Florence Mrs, wks Bell Tel, 79½ Simcoe n
" Frank, wks Coleman Ctge, 74 King west
" H Leonard (Mae), wks Genl Mtrs, h 5 Prince
" Harry (Mary), 35 Gibbons
" Herbt R (Gertrude B), mech Genl Mtrs, h 332 Leslie
" J Sidney, wks Coleman Ctge, 185 Mary
" Jas, asmblr Genl Mtrs, 35 Gibbons
" Jas (S Jane), wks Genl Mtrs, h 185 Mary
" Laura, opr, h 34 Royal
" Mark (Grace), wks Genl Mtrs, h 211 Court
" Robt P (Lillian), formn Genl Mtrs, h 183 Mary
Hilton, Donald E, muscn, 199 King w
" Marie M, stenog, 199 King w
Hilts, Elma B (wid Artemas), 24 Arlington av
" Ernest, appr Genl Mtrs, 208 Gliddon av
" Geo T W (Irene P), purch agt Genl Mtrs, h 237 Mary
Hind, Lionel, wks Genl Mtrs, 121 Simcoe s
" Mary (wid Alfd), h 121 Simcoe s
Hines, Effie J, opr Bell Tel, R R 3
Hing, Lee, wks C Lem, 136 Simcoe s
Hinkson, Burnham W (Claretta), wtchmn Fittings Ltd, h 39 Bruce
Hinton, Douglas, wks Genl Mtrs, 105 Arlington av
" Hugh, 105 Arlington av
" Phyllis (wid Herbt M), h 105 Arlington av
Hircock, John F, gdnr, 419 Kingston rd west
" John W (Helen), gdnr, h 419 Kingston rd w
" Nathan, atndt Crowell Bros
" Violet M, 419 Kingston rd w
Hirst, Jas I (Helen), chf elect Fitings Ltd, h 93 Oshawa blvd
Hiscock, Howard D (Lorraine), wks Genl Mtrs, h 312 King e
Hoag, Norman S (Mae M), pntr Genl Mtrs, h 128 Elgin e
" Olive M, 128 Elgin e
Hoar, Winnifred (wid Frank A), h 475 Simcoe n
Hoare, Chas (Harriet), h 532 Cubert
Hobbs, slsldy, 234 Quebec
" Emma (wid Jas), h 37 Bagot
" Ethel D, opr 313 French
" Etta A, 129 Celina
" Fred (Agnes), asmblr Genl Mtrs, h 24 Colborne w
" Fred B (Leeda), wks Genl Mtrs, h 24 Chestnut
" Gordon J, atndt Blackler & Atkinson, 37 Bagot
" H Ray (Elizbth), capt Fire Dept h 92 Elgin w
" Harold H (Jessie), mech Chapman Aut Elect, h 6 Prince
" Harold W Rev (Christina) pastor Pilgrim Holiness Mission, h 74 Athol w
" Harvey J, reprmn Genl Mtrs, 24 Colborne w
Hobbs, Henry G, Pres and Genl Mgr Ontario Shore Gas Co Ltd, Res Hotel Genosha
" John G, 24 Colborne w
" Louise J (wid Wm J), h 155 Rosedale av
" Madeline, maid, 69 Brock e
" Madeline L, opr, 24 Colborne w
" Oswald S (Alma), clk P U C, h 86 Elgin e
" Patricia S, 86 Elgin e
Hockett, Arthur (Louise), eng Duplate Saftey Glass, h 287 College av
Hockin, Walter J (Naomi), blksmth 206 King w, h same
Hodge, Jas (Matilda), h 35 Lloyd
Hodgkinson, Dora M, clk Genl Mtrs, 324 Leslie
" Emily (wid Fred), h 87 Louisa
" Helen L, clk Genl Mtrs, 324 Leslie
" Thos (Mary L), mach Fittings Ltd, h 324 Leslie
Hodgson A Lloyd, wks Hogg & Lytle Ltd, 87 Burk
" John W (Marjorie), enmlr Genl Mtrs, h 136 Gibbons

GARTON'S COACH LINES
WHITBY - OSHAWA - BOWMANVILLE
Oshawa Terminal 6½ Prince St.
Phone 2283
OSHAWA - LINDSAY - BOBCAYGEON
Bowmanville Terminal
Phone 2666

PEACOCK'S INSURANCE SERVICE

GENERAL INSURANCE

22½ KING ST. E. —PHONE 2686

RES. 116 DIVISION—PHONE 145

Hodgson
" Melville H, opr Pedlar People, 96 Lauder rd
" Milton H (Ethel), formn Pedlar People, h 96 Lauder rd
" Norman (Edith), mgr Welfare Salvage Dept, h 39 Nassau
" Norman, rkr Genl Mtrs, 136 Gibbons
" Robt M, wks Genl Mtrs, 96 Lauder rd
Hogarth, Emma (wid Walter), 178 Bloor w
" Fred W (Lydia), wks Genl Mtrs, h 724 Margaret
" Henry W (Evangeline), contr 301 Celina, h same
" Lauren V (Alice), carp, h 634 Kingston rd e
Hogel, Doris, wks Genl Mtrs, 77 Westmount av
" Harry (Bernice), spryr Genl Mtrs, h 77 Westmount av
HOGG & LYTLE LIMITED, J F Garfat Sec-Treas, Wholesale and Retail Seeds, Flour, Feed, Grain and Potatoes, office 54 Church, Phone 203, Elevators and Warehouses 54 Church and Cor Bloor e and Albert
Hogle, Verna, maid, 156 King e
Hoiah, Ted (Catherine), gro 183 Olive av, h same
Hojah, Chester, wks Robson Leather, 279 Bloor e
" Walter (Josephine), h 279 Bloor e
Holbrook, Albt E (Elsie), stkpr Genl Mtrs, h 39 Simcoe n apt 15
" Arthur S, h 145 Burk
" Audrey M, opr, 39 Simcoe n apt 15
" Gordon E (Kathleen), wks Fittings Ltd, 16 Ritson rd n
" Ronald, lab, 145 Burk
Holcombe, Stanley, drvr Vigor Oil Co, h 88 Bond w
Holdaway, Albt (Edith J), h 174 Alma
" Danl, 260 Gibbs
" Marguerite L, clk P U C, 276 Golf
" Mary J (wid Reuben), h 118 William e
" Robt J (Gertrude), clk P O, h 276 Golf
Holden, Donald W (Maxine), (Holden & Holden), Representative Mutual Life Assce Co of Canada, Phone 1224, h 53 Oshawa Blvd, Phone 3335J
Holden, Robert A (Luella), (Holden & Holden), Real Estate 11-15 King e, h 14 Colborne e, Phone 776J
Holden, Robert H (Margaret), (Holden & Holden), h 156 King e Phone 211
HOLDEN & HOLDEN, (Donald W, Robert A and Robert H Holden), General Insurance Brokers, 11-15 King e, Phone 92
Holder, Chas J (Louisa), wks Genl Mtrs, h 737 Margaret
" Chas J jr (Margt), wks Genl Mtrs, h 479 Albert
" Miriam (wid Edwd), h 198 Albert
" Philip E, wks T G Gale Ltd, 198 Albert
Holdsworth, Arthur (Dorothy), drvr Metro Transp, h 76 Montrave av
" Ethel (wid John), 76 Montrave av
Holick, John W (Violet), clk Ont Mall Iron, h 183 Olive av
" Jos (Sophie), formn Ont Mall Iron, h 200 Olive av
" Walter (Annie), shpr Ont Mall Iron, h 172 Mitchell
Holland, Chas W, drvr McLaughlin C & S, res North Oshawa
" Wm A, ldgrkpr Dom Bk, 15 Colborne e
" Wm J (Annie E), contr 15 Colborne e, h same
Hollandbeck, Alva (wid Wesley), 240 Ritson rd s
Hollands, Maurice W (Edith L), metallurgist Fittings Ltd, h 55 Drew
" Wm, clk Fittings Ltd, 89 Ritson rd south
Hollick, Wm (Mary), wks Schofield Woollens, h 295 Currie av
Hollman, Albt (reda), Tp Relief Ofcr, h 110 William w
Hollowaty, Peter (Annie), wldr Genl Mtrs, h 107 Bloor w
Holloway, Herbt B (Elsie), mtl fnshr Genl Mtrs, h 254 Burk
" Jas, wks Robson Leather, h 245 Verdun rd
" Wm J (Lavinia), mtl fnshr Genl Mtrs, h 581 Oxford
Hollyhead, Wm T (Esther), drvr City h 293 Verdun rd
Holman, Gloria, nurse Genl Hosp
Holmes, Clarence A, clk Genl Mtrs, 124 Nassau

Burns Footwear

FOOTWEAR - HOSIERY - LUGGAGE
Over 50 Years' Dependable Service
KING STREET WEST - Cor. SIMCOE

COAL LUMBER SUPPLIES

Whitby Lumber & Coal Co. Ltd.

Everything in Lumber, Roofing, Wallboards, Flooring and Insulation, Doors, Sash, Millwork. Mgr's Residence 440

WHITBY **417** 212 PINE

TOBACCO
CONFECTIONERY
NEWSPAPERS

Palm Billiard Academy
15 SIMCOE STREET NORTH - - - - - PHONE 87

BILLIARDS
AND
SNOOKER

T. G. GALE LIMITED
LUMBER MANUFACTURERS
284 RITSON ROAD NORTH - - - PHONE 655

Holmes
" Ernest W (Mary), mach Genl Mtrs, h 137 Colborne e
" Etta M, prin King St Schl, h 80 Simcoe s, apt 16
" Geo (Bessie), wks Robson Leather, h 26 Erie
" Geo E (Violet), slsmn Weston's Bread, h 24½ King w, apt 3
" Grace, bkpr Oshawa Dairy, 68 First av
" Harry W (Marjorie), formn Collacutts, h 550 Mary
" Helen L, clk Robt Simpson Co, 124 Nassau
Holmes, John W, mgr Biltmore Theatre, res Toronto
" Maurice, mech Oshawa Ry, R R 2
" Norman J (Hattie), mech Ont Mtr Sls, h 124 Nassau
" T Arthur (Ruby), slsmn, h 14 Pine
" Thos (Ellen), wtchmn Duplate Safety Glass, h 68 First av
" Thos A, rms 282 Nassau
" Wallace, asst mgr Loblaw's, 124 Nassau
Holsey, Edwd A (Florence), City firemn, h 79 Cadillac av s
" John (Gwynneth), (Labor Press), h 89 Wilkinson
Holt, Ernest C, mech Genl Mtrs
" Florence (wid Jas), 347 Ritson rd s
" G Kenneth, asst acct Royal Bank, 63 Drew
" Leonard (Evelyn), ftr Duplate Safety Glass, h 347 Ritson rd s
" Warren, hlpr Bowra Elect, 347 Ritson rd s
Holtfoster, Bernard (Mary), repr Genl Mtrs, h 152 Tylor cres
Holubenko, Fred (Pauline), shoemkr 109 Nassau, h same
Holy Cross Chapel, 357 Simcoe s
" Cross (Sep) School, 357 Simcoe s
" Trinity Church, 300 Court
HOME APPLIANCES, Hugh Morrison Prop, Frigidaire Sales and Service, Radios, Washers, Stoves and Oil Burners, Electric Appliances Etc, 90 Simcoe s, Phones 690 and 1872
" Food Co, Mrs H C Duncan mgr restr 24 Simcoe s
Homenuk, Max (Agnes), confr 99 Ritson rd n, h 444½ Simcoe s
" Steve, restr 444 Simcoe s, h same
Homes, Jos R (Elizbth), soldier, h 437 Albert
" Thos E (Luella B), opr Robson Leather, h 253 Bloor w
Homewood, Sylvester G (Winnifred), wks C P R, h 253 Olive av
Hood, Betty H, 15 Burk
" Corridan W (Emma), mach opr Pedlar People, h 143 Huron
" Geo C (Helen), clk Genl Mtrs, h 568 Front
" Jean, clk Zellers, 216 Division
" Mary Mrs, h 15 Burk
" May C, opr, 15 Burk
Hooey, Orville B (Theresa), parts mgr Ont Mtr Sls, R R 2
" Wm (Irene), wks Genl Mtrs, h 231 Arthur
Hooisma, Martin (Elizbth), wks Genl Mtrs, h 775 Albert
Hooper, Austin A (Bessie), insp Genl Mtrs, h 383 Elgin e
" Cecil M (Lavinia), wks Genl Mtrs, 232 James
" Chas E (Margt), spryr Genl Mtrs, h 306 French
" Edith M (wid Clifford), h 270 Nassau
" Edwin H (Annie), wks T G Gale Ltd, h 509 Rogers
" Frank (Harriett), wks Duplate Safety Glass, h 371 Mitchell av
" Geo A, lab, 509 Rogers
" Howard, 69 Celina
" John P (Audrey), wks Times Publishing, h 513 Ritson rd n
" Violet E, bkpr Oshawa Wholesale, 270 Nassau
" Walter A, btlr Hambly's Beverages, 509 Rogers
Hoover, Jean, tchr, 80 William w
" Margt (wid Arthur), 80 William w
Hope, Alice M (wid Fairley), h 325 Simcoe s
Hopkins, Arthur E (Elizbth), wldr Genl Mtrs, h 252 Grooms av
" Derek, P, studt, 437 Louisa
" Erline, wks Schofield Woollens, 78 Oshawa blvd
" Ernest G (Hazel), wks Genl Mtrs, h 78 Oshawa blvd
" Evelyn V, wks Schofield Woollens, 78 Oshawa blvd
" Gordon R (Gertrude E), opr Genl Mtrs, h 143 Albert
" Herbt (Reta), mech Genl Mtrs, h 18 Rowe

J. H. R. LUKE
INSURANCE - REAL ESTATE - RENTALS
26 Simcoe St. N. - Phone 873; Res. 222 Kendal Ave., Phone 687W.

OSHAWA GARAGE Limited
CARL HOUCK, Mgr.
— Ford, Mercury and Lincoln Zephyr —
Sales and Service
139 KING ST. WEST PHONE 924
Lincoln Zephyr V-12

Hopkins
" Hilda L, wks Mundy-Goodfellow, 143 Albert
" Kathleen M, clk Fittings Ltd, 437 Louisa
" Minnie A, wks Genl Mtrs, 149 Alice
" Percy R (Kathleen), wldr Genl Mtrs, h 128 Rosedale av
" Sydney T (Eileen), acct, h 247 Arthur
" Thos (Winnifred), insp Genl Mtrs, h 437 Louisa
Hopper, Birdie I, 238 Ritson rd s
" Gertrude (wid Wm), 238 Ritson rd s
Hopps, Clarence R (Susie), prop Pure Milk Co, h 348 Kingston rd w
" Douglas H, dairymn Pure Milk Co, 203 King e
" Ethel M, clk Bowra Elect, 203 King e
" Mary J (wid John E), h 203 King e
" Ray A (Susan), wks Genl Mtrs, h 24 Ritson rd s
Hora, John, lab, 242 Graburn av
Horbacho, Harry, 370 St Julien
Horchik, Andw (Elizbth), wks Robson Leather, h 371 Mitchell av
" Julia (wid Andw), h 313 Ritson rd s
Horky, John (Mary), wks Robson Leather, h 644 Ritson rd s
" John J, hlpr Ont Mtr Sls, 644 Ritson rd s
Hornby, Elizbth (wid David), 227 Arthur
" Gordon, msngr Ward's, 321 Albert
" Jas (Margt), h 321 Celina
" Leonard, wks Genl Mtrs, 144 Ritson rd s
" Nettie M, stenog J A Bickell, 321 Celina
" Walter E, lab, 321 Celina
Horne, Sidney F (Madge), mtchmkr Felt Bros, h 184 Centre
Horneck, Louis, asst formn Fittings Ltd
Horner, Lloyd G (Vera), wks T G Gale Ltd, h 180 Tresane
Hornett, Geo H (Mary), shopmn Oshawa Ry, h 56 Westmoreland av
Hornyak, Mike, plshr Skinner Co, 634 Oshawa
Horrocks, Wm, tlmkr Genl Mtrs, 767 Margaret
Horsey, Hilda, maid, 238 Mary
" Wm W (Amy A), h 238 Mary
Horton, Bernice E, stenog Genl Mtrs, 137 Church
" Edith M, stenog P U C, 137 Church
" Jas P (Ethel), slsmn C H French, h 383 Louisa
" Louise (wid Harry), h 137 Church
Hortop, Reuben F (Adeline), slsmn Oshawa Wholesale, h 259 Celina
Horvat, Andw, 534 Drew
HORWICH THE JEWELLER, (Joseph and Samuel B Horwich), Jewellers and Watchmakers, Pearls, Diamonds and Precious Stones, Buy Out of Income, 24 Simcoe n, Phone 397
Horwich, Joseph, (Ida), (Horwich The Jeweller), h 648 Sommerville av
Horwich, Samuel B (Celia), (Horwich The Jeweller), h 71 Warren av
Hoskin, Frank (Muriel), dyer Robson Leather, h 613 Oxford
" Helen, maid, 31 Charles
Hospodar, Nichls, wks Fittings Ltd, 176 Bloor e
Hossie, Fred, 209 Annis
HOTEL GENOSHA LIMITED, Eric A Leach Pres and Genl Mgr, 70-74 King e, Phone 3000 (see advt front cover and class "Hotels")
Houck, Carl W, (Claire L), Pres and Mgr Oshawa Garage Ltd, h 261 Jarvis
Hough, Dearl L (Elsie), h 229 Bruce
" Vivian E, 229 Bruce
Houghton, Frank W, h 29 Royal
" Harry J, 29 Royal
Houlden, Ella (wid Jos), h 108 Colborne e
Houlden, Gordon (Letta), Mgr The Robert Simpson Co Ltd, h 408 Mary
Houlding, J Maurice (Nora), soldier, h 261 Montrave av
" Robt (Effie), wks Genl Mtrs, h 381 Short Celina
" Winona A, cashr Loblaw's, 381 Short Celina
Houlihan, Denis (Mary), shpr Duplate Safety Glass, h 509 Albert
" Jean, insp Duplate Safety Glass, 509 Albert
Houston, Albt, clk Mrs G Rahme, 79 Wilkinson av
" Evelyn, 79 Wilkinson av
" Walter L (Vellette B), mgr McColl-Frontenac, h 79 Wilkinson av

JIM CLEMENTS
SUPERTEST SERVICE STATION
SPECIALIZING IN WASHING, GREASING WITH ELECTRIC ROCKER AND HYDRAULIC HOIST
102 SIMCOE N. PHONE 842

The N. W. STAFFORD
HIGHWAY MONUMENTAL WORKS
MONUMENTS - MARKERS - INSCRIPTIONS
Kingston Road West (Whitby, Ont.) Phone Whitby 462

ERNEST PARKER
ELECTRICAL CONTRACTOR
Electric Wiring — See Our Fixtures
Estimates Given—We Save You Money
252 GOLF ST. PHONE 3155

Tavannes Times the World
F. A. von GUNTEN
Expert Swiss Watchmaker and Jeweller
46 KING ST. W. - OSHAWA

BRIDAL WREATH DIAMONDS

Howard, Arthur E (Elda), mtl fnshr Genl Mtrs, h 168 Montrave av
" Arthur W, drvr Wm J Davidson, 98 Bruce
" Betty L, maid, 209 Huron cres
" Earl, delvry Boyd's Groceteria 168 Montrave av
" Edwd J (Lillian), h 275 St Julien
" Ernest W (Marietta), cond Oshawa Ry, h 209 Huron cres
" Evelyn V, slsldy G A Stanton, 132 Ritson rd s
" Henry L, pntr Genl Mtrs, h 38 Bloor e
" Hoyt R (Florence M), caretkr Memorial Park, h 132 Ritson rd s
" Leah (wid Arthur), rms 122 Albert
" Leo R (Laura), stkpr Genl Mtrs, h 121 Albert
" Madge, 132 Ritson rd s
" Margt (wid Leslie), h 194 King w
" Marguerite, 209 Huron cres
" Russell L (Violet), wks Genl Mtrs, h 130 Eldon av
" Walter (Kate), piano tuner, h 98 Bruce
" Winnifred, 168 Montrave av
Howarth, Bertha Mrs, h 219 Court
" Harry, 758 Rowena
" Walter, wks Robson Leather, h 758 Rowena
" Wright, 219 Court
Howden, Charlotte, (wid Wm), h 133 Patricia av
Howe, Harry H (Etta M), eng Genl Mtrs, h 363 Mary
" M Jas (Catherine), slsmn Beaton's Dairy, h 18 Prince
" Wrighty H (Anne), drvr Collacutts, h 330 Celina
Howes, Jas E (Alice), wks Ont Stl Prod, h 316 Arthur
Howie, Douglas G, wks Genl Mtrs, 164 Albert
" Orval W B (Mabel), wks Genl Mtrs, h 164 Albert
Howitt, Geo, steward Army Club, h 12½ King w
Howsam, John M, prf rdr Mundy-Goodfellow, 127 Celina
Hoy, Earl S (Marion), wks Genl Mtrs, h 766 Gifford
" Hugh (Eleanor J), h 130 Conant
" Robt (Bessie), atndt Ont Hosp, h 237 Bloor w
Hrankoski, Frank (Irene), lab, h 160½ Olive av
Hraynyk, John, wks Robson Leather, 65 Third av
" Nichls, wks Robson Leather, 65 Third av
" Wm (Mary), lab Fittings, h 65 Third av
Hreczuk, Mary Mrs, h 570 Front
" Sophie, maid, 350 King e
Hrehoruk, Peter (Dorothy), wks Schofield Woollens, h 167 Bloor e
Hriko, Mike (Annie), wks Ont Stl Prod, h 248 Beatty av
Hrycanuk, Peter (Wonda), wks Ont Mall Iron, h 120 Olive av
Hrychuk, John, lab, h s s Sterling av
" Michl (Mary), cook Htl Genosha h 105 Colborne e
Hrycyshyn, Wm (Kate), confr 642 Simcoe s, h same
Hrynw, Saml (Pauline), h 533 Howard
Hrytzay, Michl (Nellie), h 349 Verdun rd
Hub Pool Room, The (S Ward, A Tinker), 15 King w
Hubbard, Phoebe (wid Edwd N), h 479 St Lawrence av
Hubbell, Clark P L (Isabel), slsmn Henderson's, h 18 Cadillac av s
" David A (Ida J), clk L C Bd of Ont, h 283 William e
" Edwd (Monica), wldr Genl Mtrs, h 230 Burk
" Norval N, clk Genl Mtrs, 283 William e
" Scott D, formn Genl Mtrs, 283 William e
Hubble, Cecil A (Marie V), drvr V Charlton, 45 Division
" Ruby, maid, W E Phillips
" Wm (Mina), mech McCallum Transp, h 45 Division
Huckan, Frances (wid John), h r 104 Bloor e
" Tony, slsmn, r 104 Bloor e
Huddleston, red (Alma), pntr W Patte, h 151 Park rd n
Hudgin, Leonard G (Margt C), mech Ont Hosp, h 204 Bond e
Hudson, Albt E (Gladys), pkr Genl Mtrs, h 644 Oxford
" Bertha S, wtrs, 110 Agnes
" Fred E (Nancy), eng Genl Mtrs, h 87 Connaught
" Oscar & Co accts, 7½ Simcoe s
" Walter F (Ella), h 132 Annis

LIBBY PLUMBING CO.
PLUMBING - HOT WATER, STEAM AND HOT AIR HEATING
IRON FIREMAN, STOKERS and OIL BURNERS - McCLARY FURNACES
23 CELINA ST. (Repair Work) Phones 281; Res. 935W

Mundy-Goodfellow Printing Co., Ltd.
COMMERCIAL, CATALOGUE, MAGAZINE AND BOOK PRINTERS
SIMCOE ST. SOUTH PHONE 35 OSHAWA

Hueson, Edith M, 131 Elgin e
" Jemima, wid Ambrose), h 131 Elgin e
Huff, Harry J (Freda R), opr Times Publishing, h 57 Oshawa blvd
Huggins, Jas E (Viola), h 51 Brock e
" Wm A (Mary E), asmblr Genl Mtrs, h 54 Brock w
Hughes, Archd (Florence), wks Genl Mtrs, h 138 Summer
" Arthur, opr Genl Mtrs, b 159 William e
" Edwd (Ella), h 67 Montrave av
" Ernest (Hazel), wks Skinner Co h 187 Annis
" Fred (Tillie), h 200 Celina
" Gordon W, slsmn Ont Mtr Sls, h 577 Simcoe n
" Isaac, h 252 Quebec
" Joffre V, sander Genl Mtrs, 252 Quebec
" John, opr Genl Mtrs, 252 Quebec
" John atndt Cook Mtr Sls, 67 Montrave av
" John C (Florence), wks Coulter Mfg, h 86 Church
" Mary, opr, 67 Montrave av
" Russell, farmer, 67 Montrave av
" Sarah A, 252 Quebec
" Stanley, farmer, 67 Montrave av
" Susan, opr, rms 19 Lloyd
" Wm, wks Ont Mtr Sls, 67 Montrave av
" Wm J (Claira A), mech Genl Mtrs, h 82 McLaughlin blvd
Hugill, Wm S (Helen), brbr 159 Simcoe s, h 248 Burk
Hulbert, Earl (Eleanor), wks Gen' Mtrs, h 204 Oshawa blvd
Hull, Gertrude (wid Godfrey B), 3 Simcoe s, apt 3
" Irene B, stenog Genl Mtrs, h 3 Simcoe s, apt 3
" Kenneth R W (Olive M), acct Nat' Gros, res Bowmanville
" Mary (wid John), h 103 Cromwell
Huller, Ernest J (Isabelle), wks C P R, h 101 Wood
Hulme, Claude H (Agnes), mach Pedlar People, h 318 Alice
Humane Society Bldg, s s Byng av
Humm, John repr mn Genl Mtrs, h 120 Burk
Humphreys, Frank, clk W C Hutcheson, 292 Haig
" John J (Ruth M), fnshr Genl Mtrs, h 86 Rosedale av

HUMPHREYS, RUSSELL D, (Margt), Barrister, Solicitor Etc 24½ Simcoe n, Phone 814, h 95 Lauder rd, Phone 3297 (see class "Barristers")

Humphries, Beatrice, stenog, Genl Mtrs, 57½ Queen
" Ernest S, 57½ Queen
" Frank (Henrietta) opr Genl Mtrs, h 292 Haig
" Frank C (Pearl), 292 Haig
" Herbt H (Frances), h 57½ Queen
Hungarian Hall, 64 Albany
Hungerford, Jos C (Elizbth), trmr Genl Mtrs, h 178 Alice
" Lewis C (Ivy), servmn Ont Mtr Sls, h 337 Colborne e
Hunking, Geo S, plater Genl Mtrs, 601 Kingston rd e
" Greta, wks Anglo-Can Drugs, 601 Kingston rd e
" Henry T (Ethel), h 601 Kingston rd e
Hunsdale, John (Gladys), wks Genl Mtrs, h 148 Church
Hunt, John (Elma), wks Phillips Sls, rms 517 Park rd s
" Kathleen, chkr Oshawa Lndry, 614 Howard
" Louis (Kathleen), h 614 Howard
" Marjorie, nurse Genl Hosp
" Mike L (May), trkr, h 614 Howard
" Violet, forldy Oshawa Lndry, 614 Howard
" Wm, 614 Howard
Hunter, Chas A (Marie), h 96 Centre, apt 2
" Frank J (Lyla M), chkr Genl Mtrs, h 194 Division
" Glenn, hrdrsr B Edwards, 194 Division
" John H (Florence I), mech Genl Mtrs, h 304 Leslie
" Mabel, nurse, 16 Yonge
" Margt, wks Genl Mtrs, h 310 Festubert av
" Wm J (Dora E), formn Genl Mtrs, h 20 Connaught
Huntley, Eugene G (Marjorie), soldier, h 88 Simcoe s, apt 3
Hurlbert, Hollis C (Molly), decr N H Edgar, h 43 Elgin e
" John W (Jeanie), stkpr Genl Mtrs, h 270 French
Hurrie, John, drvr Natl Gros, 114 Gibbons

DON FARRELL
WOOD TURNING, PATTERN MAKING, SHAPING, ETC.
175 KING WEST, NEAR NASSAU ST.

TOWING
ACCESSORIES
WELDING
REPAIRS

OFFICIAL "BEAN" WHEEL ALIGNING, BEAR HEADLIGHT SERVICE
STEPHENSON'S GARAGE
FRAME STRAIGHTENING A SPECIALTY

15 CHURCH ST.
PHONE 2094

SUDDARD
Bicycles and Repairs
638 SIMCOE ST. SOUTH

BATHE & McLELLAN
81 KING ST. WEST
PHONE 91
COAL, COKE, WOOD, HARDWALL PLASTER, LIME, CEMENT,
BUILDING MATERIALS, ASPHALT PRODUCTS, Etc.

Hurrie
" Walter (Julia), drvr R S McLaughlin, h 114 Gibbons
Hurst, Allister, wks Wm C Hutcheson, 89 Wilkinson av
" Aubrey A (Alberta), asmblr Genl Mtrs, h 295 Jarvis
" Doreen, clk Fittings Ltd, 50 McMillan dr, apt 1
" Dorothy M, clk Genl Mtrs, 50 McMillan dr, apt 1
" Earl F (Gladys), clk Genl Mtrs, h 41 Brock w
" Florence, stenog Genl Mtrs, 50 McMillan dr, apt 1
" Fred G (Aileen F), tacker Robson Leather, h 272 Burk
" Gordon O, wldr Genl Mtrs, 156 Agnes
" Harold (Martha A), wdwkr Genl Mtrs, h 438 Richmond e
" Hazel L, opr, 50 McMillan dr, apt 1
" Henry S (Beatrice B), caretkr Genl Mtrs, h 156 Agnes
" Jas (Mary E), h 438½ Richmond e
" John, clk Mitchell's Drug, 457 Cromwell
" John (Jean), mech Genl Mtrs, h 420 Park rd s
" Margt, wks Alger Press, 457 Cromwell av
" Mary I, 156 Agnes
" Mildred L, clk Genl Mtrs, 156 Agnes
" Minnie (wid Earl), h 50 McMillan dr, apt 1
" Norman A (Mabel), soldier, h 170 Elliott av
" Roy J (Nellie) (Labor Press), h 89 Wilkinson av
" Wm, msngr Tamblyn's, 420 Park rd s
" Wm (Elizbth), sander Genl Mtrs, h 457 Cromwell av
Husband, John (Jean), stmftr Duplate Safety Glass, h 116 Prince
" Nellie, maid, 238 Arthur
Huska, Peter (Annie), wks Genl Mtrs, h 621 Oshawa
Huston, J Harry (Mary), trav, h 71 McGregor
Hustwick, Alfd, rms 131 Elgin e
Hutcheon, David, slsmn Gimblett's Dairy, RR 1
Hutcheson, Grant, slsmn Can Tire Corpn, 86 William e

Hutcheson
" Hugh (Aletha), clk Genl Mtrs, 273 Division
" Jas B (Agnes), h 317 Simcoe s
" Wm C (Ida M), auto parts 102 William e, h 106 same
Hutchings, Grace, nurse Genl Hosp
Hutchins, Grace, 266 Ritson rd n
" Victor A (Minnie), formn Genl Mtrs, h 266 Ritson rd n
Hutchinson, Annie V (wid Danl), 442 King e
" Elgin J (Jeannette E), insp Genl Mtrs, h 299 Division
" Ethel (wid Thos), h 70 Burk
" Helen I, opr Bell Tel, h 29½ Simcoe s, apt 1
" Margt, Mrs, hrdrsr 8 Simcoe s, res 236 Gliddon av
" Robt (Sarah), h 253 Nassau
Hutchison, Allen A (Edna), mgr Royal Bank of Canada, h 24 Connaught
" K Maurice (Jean E), tchr Coll & Voc Inst, h 596 Sommerville av
" Kenneth M, slsmn McLaughlin C & S, 355 Mary
" Wm H (Myrtle A), agt CNR, h 30 Quebec
Hutka, Mike, 599 Oshawa
Hutko, Sulo, wks Powles Engineering Co, b 26 Brock w
Hutson, Wm S (Mary F), formn Genl Mtrs, h 79 McLaughlin blvd
Hutton, Allen (Alice), wks Robson Leather, h 95 Phillip
" Wm (Elizbth), h 317 St Julien
Huxtable, Jas H (Lyla M), tobcnst 154 William e, h same
" Kate C (wid Wm H), h 129 Barrie
" Wm G (Gladys I), wks Genl Mtrs, h 103 Court
Huyck, Arthur N (Iris), hrdrsr 3 Simcoe s, h 33½ Simcoe n, apt 3
" John M (Bessie), h 13 Gibbs av
Huzar, Wm, plshr Skinner Co, res Lake View Gardens
Hyderman, Chas, wks T G Gale Ltd
" Ethel, Mrs, h 113 Elgin w
" J Ernest, clk Chas Wilcox, 113 Elgin w
HYDRO ELECTRIC POWER COMMISSION OF ONTARIO, C V Edmunds Dist Inspector, F J Long Asst Dist Inspector, Regent Theatre Bldg, 46 King e

BOND BROS. SERVICE STATION
GOODRICH TIRES, RADIOS, REFRIGERATORS
KING ST. COR. RITSON RD. PHONE 2561
IMPERIAL STATION

HENDERSON'S

Books and Stationery, Office Supplies, Sporting Goods

18 KING ST. EAST WALL PAPER PHONE 142

Hydro Local Office, G F Shreve mgr, 100 Simcoe s

Hyland, Adeline, 354 Simcoe n

HYMAN LOUIS S (Betty), Barrister Solicitor etc, 25 Simcoe n, Phone 67, h 113 Lauder rd, Phone 3051

Hyndman, Robt J (Elizbth), formn Genl Mtrs, h 108 Celina

I

Ianson, Eva S (wid Leslie), h 25 Drew

Ianson, Margt N, 25 Drew

" Wm J, insp Genl Mtrs, 25 Drew

IDEAL DAIRY LIMITED, Stanley Bagg mgr, E G Hamlyn secy-treas, Quality Dairy Products and Ice Cream, 293 Mary, Phone 708 (see advt Front cover)

" Fish & Chip Cafe (Mrs May Geall), 7 Athol w

Igel, Jos, stenog, 426 Prospect

" Wm S (Martha), interpreter Police Dept, h 426 Prospect

Ihnat, Geo (Mary), mldr Fittings Ltd, h 356 Ritson rd s

" John (Mary), wks Genl Mtrs, h 489 Drew

" Michl, wks Fittings Ltd, 158 Bloor

Illig, John (Anna), ptrnmkr Genl Mtrs, h 152 Oshawa blvd

Imeson, Donald, wks Schofield Woollens, 82 Park rd s

" Jean E, tchr, 82 Park rd s

" Jos W (Florence), wks Ont Mtr Sls, h 493 Park rd s

" Robt (Helen), mech Genl Mtrs, h 82 Park rd s

" Wm, soldier, 82 Park rd s

Imperial Oil Limited, G A Jackson agt, 120-130 Court

Inch, Geo (Eliza), wks T G Gale Ltd, h 169 Tresane

" Melville C (Muriel E), asmblr Genl Mtrs, h 354 Leslie

" Ronald, wks Robson Leather, 169 Tresane

I O F Hall, 20½ King w

I O O F Hall, 8½ King w

INTERNATIONAL UNION UNITED AUTOMOBILE WORKERS OF AMERICA LOCAL 222, A G Shultz Financial Secy, 17½ Simcoe n, Phone 2751

Ireland, Chas V (Alice), mech Genl Mtrs, h 211 Monk

" Robt (Mary), slsmn Can Bread, h 185 Court

" Robt J (Verna G), shopmn Oshawa Ry, h 115 Elgin w

Irish, Alfd A (Caroline), wks Genl Mtrs, h 69 William w

Irvine, Alfd N (Amy), mach opr Pedlar People, h 97 Nassau

" Blair, slsmn Wonder Bread, RR 3 Bowmanville

" Harold C (Rose), slsmn Can Bread, h 113 Warren av

Irwin, Eugene W (Norah), sls promotion dept Genl Mtrs, h 95 McLaughlin blvd

" Lawrence F (Aileen), auto wrkr 25 Alexander blvd, h same

" Lawrence O (Christina), wks Genl Mtrs, h 20 Charles

" Robt (Nellie), wks Genl Mtrs, h 175 Celina

" Robt U (Jane), carp, h 247 Arthur

" Schofield V (Hilda L), trav, h 49 Quebec

" W H, metallurgist Pedlar People, 97 Bond e

" Wilbt G (Marion), carp, h 29 Fairleigh av

" Wm, wks W V Peacock, 74 King w

Ishii, Royal, wks Coulter Mfg, 182 King e

" Tengu K (Esther), masseur 182 King e, h same

Ivan, Leslie, wks Ont Mall Iron, 108 Olive av

Iverson, Donald (Dorothy), lab, h 13 Fairleigh av

Ives, Douglas W (Mabel), wks Genl Mtrs, h 235 Simcoe s

" Frank A (Rose), wks Genl Mtrs, h 539 Drew

" Geo, wks Genl Mtrs, h 440 Miller av

Ivey, Ira E (Lena B), agt C P R, h 435 King e

J

Jacenty, John Rev (Mary), minister Ukrainian Presby Church, h 573 Oxford

Jack, Thos G (Lillian), slsmn Can Bread, h 245 King w, apt 1

Jack, William M (Marion), mgr Canada Bread Co Ltd, h 285 Arthur

SAMUEL J. BABE

GENERAL INSURANCE

29 CHARLES STREET - - - - PHONE 511

SEE

ROY NICHOLS

FOR

GOOD USED CARS

Financed Under The GMAC PLAN

•

GARAGE

Gasoline

•

Courtice ONT.

4½ Miles East, on Kingston Road

PHONE 601J

NEW AND USED CCM SKATES — WELDING

OSHAWA BICYCLE WORKS
25 PRINCE ST. AT BOND
ALL KINDS OF REPAIRS

NEW AND USED CCM BICYCLES JOYCYCLES

BILL'S PLACE
(Bill Dunn—Billy Taylor)
BILLIARDS
TOBACCOS—SMOKERS SUNDRIES
28 Simcoe St. S.
834 - Phones - 2227

Jacklin, Aaron W (Mary A), prin Centre St Schl, h 40 Bruce
" Benj (Annie), wks Genl Mtrs, h 375 Olive av
" Douglas, wks Duplate Safety Glass, 375 Olive av
" Eric, wks Genl Mtrs, 375 Olive av
Jackson, Anne, Mrs, clk A Drayton, 345 Ritson rd s
" Chas (Constance), comp Mundy-Goodfellow, h 146 Celina
" Chas N (Clara O), clk CNR, h 323 Albert
" David M (Mae), atndt Mills Mtr Sls, h 241 Eulalie av
Jackson, Donald E (Ruby), mgr Central Ontario Credit Exchange, res Peterborough
" Douglas A (Lillian), stkpr Genl Mtrs, h 118 William e
" Edmund (Katherine), h 773 Albert
" Edmund (Alice L), wks Robson Leather, h 767 Simcoe s
" Elizbth E, Mrs, 289 Gliddon av
" Eva M, Mrs, h 161 King e, apt 3
" Everett, wtchmn Robson Leather, 151 Bloor e
" Everett W (May M), mech Genl Mtrs, h 543 Mary
" Frank B (Freda), h 322 Athol e
" Geo, 129 Huron
" Geo J (Patricia), shpr Robson Leather, rms 39 Royal
" Geo W (Mary E), formn Genl Mtrs, h 43 Arlington av
" Gordon A (Helena M), agt Imperial Oil, h 251 Simcoe s, apt 4
" Grace, bkpr S H Jackson, 290 Arthur
" Gus L (Minnie), formn Genl Mtrs, h 44 Ontario, apt 11
" Harold B (Christina F G), wks Genl Mtrs, h 282 Haig
" Harry, wd ctr S H Jackson, 158 Nassau
" Helen, Mrs, maid Central Htl, 735 Albert
" Henry, wks Oshawa Ry, 158 Nassau
" Herbt H (Rose H), wks Times Publishing, h 35 Chestnut
" Jas, clk Genl Mtrs, 289 Gliddon av
" Jas H (Mary E), h 68 Charles
" John (Lydia), gro 424 Park rd s, h same
" John, servmn Home Appliances, 150 Nassau

Jackson
" John (Hilda), wks Fittings Ltd, 743 Margaret
" John A, clk Genl Mtrs, 43 Arlington av
" John B (Emma), comp Times Publishing, h 134 Warren av
" John D (Lily), carp, h 433 Athol e
" John H (Jane), brklyr S H Jackson, h 150 Nassau
" Jos, shpr Fittings Ltd, h 743 Margaret
" Leonard J (Rose), wks Robson Leather, h 151 Bloor e
" Marion, clk Woolworths, Kingston rd w
" Mary A (wid Wm), h 157 Athol e
" Mathw N (Betty), cashr Customs, h 269 Gliddon av
" Nelson C, mtl fnshr Genl Mtrs, 201 Clarke
" Olive, wks Genl Mtrs, 219 Court
" Peggy, wks Genl Mtrs, 289 Gliddon av
" Roy (Susan), wks Genl Mtrs, h 28 Buckingham av
" Roy, coremkr Fittings Ltd, 150 Nassau
Jackson, Samuel (Irene R), with S H Jackson, h 624 Kingston rd e
JACKSON, SAMUEL H, Coal, Coke and Wood, Building Contractor, 84 Athol e, Phone 280, h 290 Arthur
" Walter H (Rose), doormkr Genl Mtrs, h 218 Burk
" Wm, bodywkr, Genl Mtrs, 150 Nassau
" Wm G (Lillian), insp Genl Mtrs, h 268 Ritson rd n
" Wm H, mach Fittings Ltd, 767 Simcoe s
" Wm H (Lillian), pntr Genl Mtrs, h 225 Kendal av
" Wm P (Mary), wks Robson Leather, h 151 Bloor e
Jacobi, Geo H G (Ethel), wks Robson Leather, h 775 Margaret
" Gustave, h 79 Lloyd
" Ida J (wid Henry J), h 23 Royal
" L Lorine (wid Morley), h 211 King e
" M Drew, studt, 211 King e
" Wm H, 79 Lloyd
Jacobs, Edwd T H (Gertrude), formn Genl Mtrs, h 613 Mary

PHONE 2968
BETTY LOU PERMANENT WAVE SHOPPE
Oshawa's Oldest Permanent Wave Shop
Mrs. Beatrice Auld, Mgrs.
86 SIMCOE STREET NORTH

Rodd's Tire & Battery Service

ATLAS TIRES—WHOLESALE AND RETAIL—VULCANIZING

KING ST. WEST Cor. Centre St. PHONE 930

Jacobs
" Geo M (Ruth), sls mgr Robson Leather, h 25 Quebec
" Jas H, 613 Mary
" Stewart H, 613 Mary
Jacobson, Geo J (Olly A), wks Genl Mtrs, h 168 Alma
Jacula, Annie, wks Coulter Mfg, 768 Margaret
" John (Madeline), wks Robson Leather, h 768 Margaret
" John (Mary), wks Phillips Sales, 768 Margaret
" Michl (Mary), wks Robson Leather, h 612 Albert
Jaczkowski, Jos (Viola), wks Ont Mall Iron, h 140 Olive av
Jakabfy, Gabriel (Rosa), h 106 Albert
Jakacki, Anthony J (Mary), mldr Fittings Ltd, h 147 Olive av
Jakes, John (Emily), wks Duplate Safety Glass, h 253 Eulalie av
James, Alice (wid Edwd), h 85 McMillan dr
" Chas, H J, wks Genl Mtrs, res Htl Genosha
" Clifton J (Margt), soldier, h 349 Division
" Donald H, 140 Colborne e
" Dorothy, 218 Bond e
" E Kelvin, studt, 63 McMillan dr
" Earl W (Florence I), ctge 63 McMillan dr, h same
" Edgar J (Mabel E), pntr Genl Mtrs, h 140 Colborne e
" Frank G (Della M) (Adanac Machine Co), h 218 Bond e
" Fred R (Nora), clk Genl Mtrs, 358 Division
" Glendon, slsmn Adanac Mach, 218 Bond e
" Howard B (Una M), dntst 6½ King e, h 12 Elgin e
" John, wks Genl Mtrs, 118 Gibbons
" Leslie R (May), soldier, h 104 Brock w
" Lola M, 140 Colborne e
" Lorne C (Blanche), acct, h 195 Simcoe n
" Wm (Elizbth), supvsr Duplate Safety Glass, h 8½ Bond e
" Wm (Doris), wks Genl Mtrs, h 58 Wilson rd s
" Wm H (Olga C), acct Genl Mtrs, h 58 Aberdeen
" Worner L, pckr Genl Mtrs, 195 Simcoe n
Jameson, Chas H (Letitia), wks Genl Mtrs, h 88 Rowe
Jamieson, Alan (Dorothy), wdwkr Genl Mtrs, h 36 Richmond e
" Alan P (Mae), wks Genl Mtrs, h n s Beatrice
" David S (Doris), br mgr Jury & Lovell, h 66 Burk
" Tena, 31 Ritson rd s
Jamroz, Anthony, wks Fittings Ltd, 270 Ritson rd s
" Martin (Josephine), mldr Ont Mall Iron, h 270 Ritson rd s
Janes, Edith, Mrs, hsekpr, r 377 Gibbs av
Janicki, Jos (Valeria), wks Genl Mtrs, h 253 St Julien
Jardine, Albt F (Ada), wks Genl Mtrs, h 237 Verdun rd
" John, wks Genl Mtrs, 237 Verdun rd
Jaric, Louis, mldr Fittings Ltd, 114 Stacey av
Jarlick, John (Dora), wks PUC, 628 Drew
Jaros, John (Stella), wks Oshawa Shoe h 258 Bloor e
Jarrell, Betty, clk Genl Mtrs, 300 William e
" Jean E, clk Bk of Comm, 300 William e
" John F (Ruby I), h 300 William e
Jarrett, Kathleen, 30 Fairbanks
" Spencer C Rev Major (Ethel), h 30 Fairbanks
Jarvie, Geo J (Doreen), mech Ont Mtr Sls, h 9 Quebec, apt 6
" Gordon, clk Ont Mtr Sls, RR 3 Bowmanville
Jarvis, Florence, Mrs, maid Htl Genosha, h 74 Centre
" Frank (Grace), wks City Relief Dept, h 134½ Simcoe s
" Frank, wks Genl Mtrs, 238 Olive av
" Geo (Florence), mech Genl Mtrs, h 103 Celina
" Geo W (Anne), clk Genl Mtrs, h 326 Ritson rd s
" Herbt W (Kathleen), carp, h 180 Nassau
" Mae, 340 Pine av
" Roy E (Lillian), lab, h 321 Nassau
" Saml (Edna), tnsmth Genl Mtrs, h 194 Ritson rd s
" Wm G (Elizbth A), h 165 Elliott av

OSHAWA

CASH REGISTER and TYPEWRITER SERVICE

(Guaranteed Workmanship)

17 ATHOL ST. WEST PHONE 2230

ARMSTRONG FUELS

COAL COKE WOOD

59 CHURCH

PHONE 2727W

GENERAL TIRES
DISTRIBUTED BY
W. R. CHAPMAN, AUTO ELECTRIC
16-18 CHURCH ST.
PHONE 411

LUKE BURIAL CO.
MOTOR AMBULANCE — Day and Night Service
67 KING ST. E. PHONE 210

Jastrozub, Andw, wks Ont Mall Iron, 359 St Julien
Jaworski, Michl, wks Genl Mtrs, 349 Verdun rd
Jay, Albt E, mach opr, 630 Park rd s
" B Frank (May), wd wkr, h 630 Park rd s
Jeffery, Edwin E, h 153 Centre
" Harry M (Ida A), h 530 Mary
" J Frank (Viola), wks Genl Mtrs, h 11 Rowe
" Jean E, maid, 530 Mary
" John E (Nina), opr Genl Mtrs, h e s Simcoe n
" Norma G, lvs J E Jeffrey
" R John (Ethel), tlmkr Fittings Ltd, h 153 Centre
" Verna M, mgr Verna May Beauty Salon, lvs J E Jeffrey
" Wm, wks Genl Mtrs, 163 Celina
Jeffrey, Betty, nurse Genl Hosp
Jeffs, Edmund I (Norma), mech Genl Mtrs, h 72 William e
" Saml (Catherine), 72 William e
Jempson, Albt J (Gwendolyn), wks Bell Tel, h 55 Park rd s
" Alfd J (Ada M), 55 Park rd s
Jenchik, Andw (Elizbth), wks Robson Leather, h 497 Drew
" Annie, 497 Drew
Jenkins, Adelia (wid John), 349 Mary
" David W (Lily), mach Genl Mtrs, h 381 Pine av
" Eva (wid John), hsekpr, 38 Bloor e
" John, wks Robson Leather, 101 Olive av
" Margt (wid Elmer), 132 Brock e
" Marion, stenog Genl Mtrs, 132 Brock e
" Mervin, wks Genl Mtrs, 101 Olive av
" Richd F, h n s Rossland rd e
" Robt (Amy E), h 91 Buckingham av
" Wm E (Laura), tinter Alger Press, h 167 Ritson rd s
" Wm J (Elizbth A), wks Genl Mtrs, h 101 Olive av
Jenkinson, Ernest R (Florence B), h 9 William e
Jennings, Albt E (Lilly A), Ont Govt hotel insp, h 220 Bruce
" Frank, studt, 23 Elgin e
" Letitia (wid Howard), h 183 Arthur
Jesperson, Henry (Margt), wks Genl Mtrs, h 244 Drew
Jewell, C Ida, lvs C R Jewell
" Chas R, h w s Simcoe n
" Ernest C (Jenny), acct 122 Warren av, h same
" Frank J (Lila), clk Bell Tel, h 309 William e
" Geo, wks Genl Mtrs, 314 Arthur
" Mary C, lvs C R Jewell
" Ralph H (Mildred), mgr Siberry's Men's Wear, h 20 Drew, apt 4
Jewish Synagogue, 45 Albert
Jewison, Edna, wks Genl Mtrs, 140 Tylor cres
" Hector D (Mabel), wks Genl Mtrs, h 140 Tylor cres
" Vincent E (Mary), fnshr Genl Mtrs, h 44 Ontario, apt 3
Jewitt, A Earle (Rosella E, clk Genl Mtrs, h 13 Westmoreland av
Jeyes, Philip (Frances), wks Genl Mtrs, h 301 Nassau
" Robt (Marjorie), stereo Times Publishing, 254 Gliddon av
" Thos L W (Annie), h 254 Gliddon av
Jibb, Evelyn, nurse Genl Hosp
Jirmolik, John (Annie), lab, h 226 Bloor e
Jobb, Percy H Col (Violet), Bailiff Eighth Division Court, h 164 Brock e
" R Arnold (Muriel K), tchr Ritson Rd Schl, h 26 Hillcroft
Jobber, Albt E (Mary), h 172 Celina
Jodoin, Alfd M (Constance J), h 119 Agnes
" Mary C, slsldy Henderson's, 119 Agnes
Johansen, Aaga J, insp Gen Mtrs, 188 Alice
" Christian J (Mary), wks Genl Mtrs, h 295 Eulalie av
" Lydia, wks Clarks Beauty Parlor, 188 Alice
" Niels J (Marie), brcklyr, h 188 Alice
" Peter J, wks Genl Mtrs, 188 Alice
Johns, Frank (Harriett), doormn Genl Mtrs, h 197 Gibbons
" John (Emily), h 43 Cordova rd
Johns-Manville Product (Oshawa Wood Product Co), Courtice Ont, Phone 660

FELT BROS., JEWELERS; DIAMONDS PEARLS and PRECIOUS STONES
12 SIMCOE ST. S. Established 1886 PHONE 188

THE ROBERT **DIXON** COMPANY LIMITED **Coal**

313 ALBERT ST. PHONE 262 5 DIRECT LINES

JOHNS, R NEWTON (Gertrude), General Insurance, 80 Simcoe n, Phone 251, h 86 Brock e Phone 298

" Thos P, 86 Brock e

Johnson, see also Johnston and Johnstone

" A Edwd (May), optom Jury & Lovell, h 9 Quebec, apt 9

" Adelaide E, clk Bell Tel, 132 Elgin e

" Alan E, 606 Simcoe n

" Chas (Jane), opr Genl Mtrs, h 132 Elgin e

" Chas E (Mildred V), brbr 12 King w, res 267 Jarvis

" Chas J, ldgrkpr Bk of Comm, 393 Jarvis

Johnson, Charles L (Estella), prop Johnson's Taxi, h 156 Prince

" Clifford R (Muriel), drvr Johnson's Taxi, h 15 Lloyd

" Cora, 156 Prince

" Cyril (Margt), clk Genl Mtrs, h 123 McLaughlin blvd

" Donald J, brakemn Oshawa Ry, 312 Leslie

" Edwin R (Dorothy B), asst acct Bk of Montreal, h 304 Simcoe s, apt 12

" Follis (May), trmr Genl Mtrs, h 4½ Richmond w, apt 3

" Frank E (Lillian E), asmblr Genl Mtrs, h 131 Colborne e

" Fred (Meata), slsmn Ont Mtr Sls, RR 2

" Geo A (Norah), wdwkr Genl Mtrs, h 360 Park rd n

" Geo H (Isobel), wks Genl Mtrs, h 291 St. Eloi

" Harold W (Helen), soldier, 505 Rogers

" Inda M (wid John V), h 517 Park rd s

" J Vernon (Margt), insp Genl Mtrs, h 235 Hillside av

" Jane M, stenog Ont Hosp, 312 Leslie

Johnson, John E (Ethel), Director of Sales General Motors, of Canada Limited, h 421 King e

Johnson, John T, Barrister Grierson, Creighton & Fraser, res 421 Mary Phone 1342W

" Jos R (Anne J), wks Ont Stl Prod, h 312 Leslie

Johnson

" Kenneth F (Velada), wks Duplate Safety Glass, 517 Park rd s

" Leonard C, shpr Genl Mtrs, 517 Park rd s

" Leslie, stkmn Genl Mtrs, 148 Brock e

" Lorene, opr Collette Beauty Salon, 70 Simcoe n, apt 4

" Lulu M, opr Bell Tel, 267 Jarvis

" Margt A, stenog Genl Mtrs, 312 Leslie

" Marion, bkpr Genl Mtrs, 156 Prince

" Maxwell R (Emily), agt CPR communications, h 606 Simcoe n

" Raph H (Etheleen M), mech Genl Mtrs, h 609 Masson

" Robt H, asmblr Genl Mtrs, 132 Elgin e

" Robt R (Ann), wks Fittings Ltd, h 3 Fairleigh av

" Saml S (Amelia), wks Genl Mtrs, h 70 Simcoe n, apt 4

" Stanley J (Phyllis), acct Duplate Safety Glass, h 393 Jarvis

" Thos (M Louisa), brbr 8 Bond w, h 267 Jarvis

" Walter R (Flossie V), mech Genl Mtrs, h 115 Wood

" Walter S (Eva M), h 205 King w

JOHNSON'S TAXI, C L Johnson prop, 5 and 7 Passenger sedans, Drive Yourself Cars, 33 King w, Phone 200 (see advt top lines)

Johnston, see also Johnson and Johnstone

" Anna (wid Michl), 119 Ritson rd s

" Catherine (wid B W A), 121 Mary

" Chas A (Vera), wldr Genl Mtrs, h 135 Barrie av

" Clifford, atndt L S Palmer, 555 Cubert

" Cyril, slsmn, h 38 Nassau

" D Frank (Mary), clo 8 Simcoe n, h 10 same

" Donald (Eva), wks Genl Mtrs, h 51 Brock e

" Donald, 219 Gliddon av

" Edna M, tchr, 182 Athol e

" Edwin T (Ethel), h 50 Oshawa blvd

Johnston, Elizabeth, Mrs (Bessie Burton Beauty Shoppe), 39 Simcoe n, apt 24

" Elmer (Ellen V), slsmn Wonder Bread, h 640 Hortop av

COOK MOTOR SALES

26 ATHOL ST. W. - PLYMOUTH, CHRYSLER and FARGO TRUCKS - PHONE 503

SALES & SERVICE

STEVE ZADOROZNY

GENERAL CONTRACTOR

TINSMITH and SHEET METAL WORKS—FURNACES

REPAIR WORK A SPECIALTY 485 BLOOR EAST

MAROON SERVICE STATION
R. C. McALLISTER
WHITE ROSE GAS & OILS — FIRESTONE TIRES
PRINCE, Cor. Bond W. PHONE 1142

MAROON HAULAGE
R. C. McALLISTER
COAL - COKE - SAND - GRAVEL
PRINCE, Cor. Bond W. PHONE 1142

Lumber
W. VICTOR PEACOCK
LUMBER and LUMBER PRODUCTS
MODERN KITCHENS and INSULATION
341 RICHMOND E. PHONE 3310

Johnston
" Elton W (Viola), wks Genl Mtrs, h 94 Rowe
" Harry (Dorothy), dairymn Beatons Dairy Prod, h 67 Burk
" Henry J (Charlotte L), slsmn, h 74 Oshawa blvd
" Geo S, wks Schofield Woollens, 400 Park rd s
" Gordon (Annie), wks Genl Mtrs, h 219 Gliddon av
" Gus, wtr Princess Restr, 476 Albert
" Jack (Lois), wks Genl Mtrs, h 181 Tresane
" Jas A (Alice M), wldr, rms 171 Nassau
" John (Mary), h 314 Kingston rd w
" Lloyd C (Lona), loom fxr Schofield Woollens, h 270 Burk
" Lloyd T (Lillian), wks Genl Mtrs, h 346 Athol e
" Max, 384 Mitchell av
" Morley E (Georgina), h 555 Cubert
" Murray P (Lois), soldier, h 24 Charles
" Orval C (Goodrich Oil Co), res Toronto
" Peter J (Janet), formn Can Bread, h 26 Warren av
" R Dudley (Elizbth), wks Genl Mtrs, h 39 Simcoe n, apt 24
" Rita, smstrs Genl Mtrs, rms 13 Elgin e
" Robt H (Florence), mach Genl Mtrs, h 318 Colborne e
" Saml (Fannie), farmer, h e s Simcoe s

Johnston, Thomas J, acct the Dominion Bank, res 115 Agnes
" Wm, 182 Athol e
" Wm F (Martha L), bkbndr, h 82 Alexander blvd
" Wm G, wks Oshawa Auto Parts, 289 Nassau
" Wm G, wks Genl Mtrs, h 182 Athol e
" Wm J (Annie), h 400 Park rd s
" Wm J (Ladora), h 555 Cubert

Johnstone, see also Johnson and Johnston
" Chas, wks Robson Leather, 34 Frank
" Frank S (Helen), drvr McCallums, h 80 Rowe
" John, servmn Don Christian Elect, 34 Frank

Johnstone
" Lily M, bkpr Don Christian Elect, 34 Frank
" Peter (Lily), mech City, h 34 Frank
Jollow, Chas R (Hilda), wks Genl Mtrs, h 285 Eulalie av
" Thos H (Muriel), wks Ont Steel Prod, h 134 Agnes
Jonassen, John (Elizbth), soldier, 4½ Richmond w, apt 1
Jones, Agnes W (wid David J), h 76 Royal
" Albt (Annie P), formn Genl Mtrs, h 603 Burton rd
" Albt E (Evelyn C), tinsmth Pedlar People, h 141 Alice
" Alfd (Mae), mech Genl Mtrs, h 1205 Simcoe s
" Alma, Mrs, hsekpr, 164 Elgin w
" Bert (Irene), wks Phillips Sales, h 178 College av
" Clifford A (Mary), insp Genl Mtrs, h 84 Alice
" Danl J (Annie), shpr Genl Mtrs, h 23 Mill
" David (Ruby), soldier, h 211 Gliddon av
" Eileen (wid Arthur), h 152 Conant
" Elizbth (wid Henry), drsmkr, h 322 Pine av
" Ernest E (Dorothy), clk L C Bd of Ont, h 75 Warren av
" Florence E, maid, 66 Park rd s
" Frank E (Rose), wks Robson Leather, h 756 Gifford
" Fred R S, 461 Simcoe n
" Gertrude, maid, 211 Gliddon av
" Jessie, 76 Royal
" John, formn Robson Leather, 745 Cedar
" Lily, 603 Burton rd
" M Lillian, stenog Genl Mtrs, 461 Simcoe n
" Meredith (Mary), sldr Genl Mtrs, h 110 Montrave av
" Norman (Lillian K), slsmn, h 119 McLaughlin blvd
" Regd (Alice), wks Robson Leather, h 381 Short Celina
" Regd A (Kathleen), wldr Genl Mtrs, 141 Alice
" Richd W, teller Bk of Montreal, 114 King e
" Ruth M, h 266 King w
" Shirman C (Rose), servicemn Ont Shore Gas, h 130 Albert
" Sydney, lab, 599 Kingston rd e

ARTHUR LEWINGTON
"City's Premier Florist" 24 King St. East
PHONE 479 - NIGHTS AND SUNDAYS 1574J
Flowers by Wire

MILLS MOTOR SALES
PONTIAC AND G.M.C. SALES AND SERVICE
Complete Service Station — Expert Mechanical Repairs
265 KING ST. WEST - - - - PHONE 1351

Jones
" Thos C (Florence E), wldr Genl Mtrs, h 66 Park rd s
JONES, URIAH (Myrtle), Real Estate, Farm Exchange, 10 Prince Phone 2667, h 461 Simcoe n
" Wm A (Edna), contr, 41 Oshawa blvd h same
Joness, Morris F (Hazel), clk Genl Mtrs, h 186 Ritson rd s
Joo, Saml (Julia), mldr Fittings Ltd, h 66 Second av
Jordan, Alda, wks A & P store, 66 Bruce
" Chas F, hrnsmkr 13 Prince, h same
" Frank, wks CNR, rms 19½ Bond e
" Russell R (Edith), wks Genl Mtrs, h 66 Bruce
" Wm, hsemn Htl Genosha, 97 Bond e
" Wm, mtl fnshr Genl Mtrs, 5½ William, apt 1
" Jos H (Grace), mach Genl Mtrs, h 369 Centre
" Wm J (Gladys), asmblr Genl Mtrs, h 178 Division
Joynt, Eccles S (Modena), teleg opr CNR, h 200 Clarke
" Madeline, 200 Clarke
Jubenville, Russell (Genevieve), opr Genl Mtrs, h 114 Gladstone av
Jubilee Pavilion, h 255 Oshawa-on-the-Lake
Judd, Elizbth, 154 Annis
" Geo (Mary), formn Fittings Ltd, h 132 Summer
" Geo jr, opr Fittings Ltd, 132 Summer
" Geo W, h 136 Summer
" Jas A (Lillian), ptrnmkr Fittings Ltd, h 238 John
" Marion, maid, 286 Athol e
" Wm (Margt), mach opr Fittings Ltd, 105 Conant
" Wm C (Rosina), wks Robson Lthr, h 154 Annis
" Wm C jr (Elva), wks Genl Mtrs, h 105 Conant
Jude, Saml (Laura B), carp, h 134 Alice
" Violet, clk T Eaton Co, 134 Alice
Judge, Earl (Muriel), atndt R C Patterson, rms 81 McMillan dr
" Ida (wid Michl), h 25 Ontario
" Jos E (Kathleen H), clk Genl Mtrs, h 145 Alma
Junior Apartments, 96 Centre
Jurchik, Michl, lab, 497 Drew

JURY AND LOVELL LIMITED, E A Lovell mng dir Druggists and opticians, 8-10 King e, Phone 28 and 530 Simcoe s, Phone 68
JUVENILE COURT, Office at Centre St School, w s Centre, Phone 1869

K

Kababik, Jas (Jean), wks Duplate Safety Glass, h 47 Elena av
Kacsmar, Steve (Mary), wks Ont Stl Prod, h 156½ Olive av
Kaczor, Jos, plshr Skinner Co, 163 Olive av
Kahanyecz, Andw, wks CNR, 555 Albert
Kaiser, Louise (wid Dr Thos E), h 45 King e
" Velma G, tchr, h 80 Simcoe s, apt 6
Kalar, Fred A (Esther), wks Genl Mtrs, h 148 Tylor cres
" John, stkclk Oshawa Grge, 148 Tylor cres
Kalenko, Helen, 283 Bloor e
" John, wks Ont Mall Iron, 38 Jackson
" Louis (Catherine), grndr Ont Mall Iron, h 38 Jackson
" Mary, wks Duplate Safety Glass, 38 Jackson
" Mike, 283 Bloor e
Kalnay, Eugene (Margt), dyemkr Genl Mtrs, h 336 Kingsdale av
Kalnitzsky, David, (Mary) (Reliable Furniture Co), h 159 Simcoe s
Kalosky, Harry, h 219 Beatty av
Kalynka, John (Annie), grndr Ont Mall Iron, h 283 Bloor e
" Philip (Mary), h 567 Albert
Kalynko, Dmytro (Annie), lab, h 358 Ritson rd s
" Marie, 358 Ritson rd s
Kamenetzky, Theo (Tatiana), wks Robson Leather, h 188 Conant
Kane, Francis (Pauline A), mtl wkr Genl Mtrs, h 548 Masson
" Howard, wks Genl Mtrs, 548 Masson
" Pauline P, stenog Genl Mtrs, 548 Masson
Kansikas, Emil (Julia), wks Genl Mtrs, h 250 Albert
" Helbi E, 250 Albert

SALES FOR ALL MAKES OF MACHINES
OSHAWA MOTORCYCLE SALES
19 PRINCE ST. REPAIRS AND ACCESSORIES PHONE 3316
SPORTING GOODS & SUPPLIES

Elastica QUALITY PAINTS "Smooth as Glass"
J. NELSON'S
PAINT and WALLPAPER CO.
FREE ESTIMATES ON HOUSE DECORATIONS
14 BOND ST. WEST PHONE 841

OSHAWA CUSTOM TRIM
AUTO UPHOLSTERING
56 PRINCE ST. Duplate Safety Glass, Tops, Trimming, Etc. Phone 205

CANADIAN TIRE CORPORATION ASSOCIATE STORE
SUPERLASTIC TIRE SALES
AUTO PARTS AND ACCESSORIES FOR ALL MAKES
50 BOND STREET EAST
PHONES 747 - AFTER HOURS 1283W

Kansikas
" Julia, Mrs, mineral baths 250 Albert, lvs same
" Kauko, 250 Albert
Kapczynski, Emil (Emily), wks Genl Mtrs, h 214 Second av
Kapeluch, Geo (Vera), brbr, 242 Bloor e, h same
Kara, Elsie, maid, 212 King e
Kargul, Ignatz (Rose), wks Fittings Ltd, h 490 Drew
Karn, Cyril, wks Fittings Ltd, 511 Albert
" Elsie, opr, 511 Albert
" Sidney (Caroline), insp Fittings Ltd, h 511 Albert
Karn, Wm H (Mildred), prop Karn's Drug Store, h 448 Simcoe n
KARN'S DRUG STORE, Wm H Karn, Prop, 28 King e, Phones 78-79, Night 378 (see advt front cover)
Karnath, Leo G (Amelia), clk Genl Mtrs, h 150 Centre
Karpovitch, John (Erma), plshr Phillips Sls, h 645 Burton rd
Karry, Georgina, wks Duplate Safety Glass, 130 Albert
Kasakowsky, Jos (Mary), mldr Fittings Ltd, RR 3 Bowmanville
Kashul, Alex (Mary), lab, h 470 Russell av
" Dorothy, maid, 345 St Julien
" Michl, appr Genl Mtrs, 345 St Julien
" Pearl, Mrs, confr 345 St. Julien, h same
" Vera, prs opr Coulter Mfg, 470 Russell av
" Wasyl (Pearl), lab, h 345 St Julien
Katocs, Bert (Mary), wks Ont Mall Iron, h 135 Summer
Katuzki, Nick (Pauline), mldr Ont Mall Iron, h 232 Bloor e
Kawala, Mike (Mary), wks City, h 539 Ritson rd s
Kay, Clarence A (Greta), formn Ont Mall Iron, h 13 St Lawrence av
" Douglas N (Alma), coremkr Ont Mall Iron, h 283 Burk
Kayes, Daisy (wid Geo E), h 21 Warren av
Kearney, Allan (Erica), clk PO, h 380 Windsor
" Eugene, stkpr Genl Mtrs, b 95 Richmond w
Keast, Ada G (wid Thos), gro 128 Montrave ac, h same
Keating, Claude G (Evelyn), h 823 Rowena
Keay, Albt E (Alice), slsmn Oshawa Dairy, h 286 Gliddon av
Keays, Jas A (Elsie), wks Genl Mtrs, h 219 Clarke
" Sinclair T (Sadie V), lab, h 329 Division
Keddie, Jean V, h 44 Colborne e
Kedger, Ernest (Jean), tablet mkr Anglo-Can Drugs, h 80 Simcoe s, apt 12
Keel, Douglas M, wks Ont Stl Prod, 18 Buckingham av
" Robt (Edith M), sprayer Genl Mtrs, h 18 Buckingham av
" Wm R, 18 Buckingham av
Keeler, Clarence C (Velma E), mech Genl Mtrs, h 348 Mary
" Douglas, wks Robson Leather, 249 Verdun rd
" Leo W (Mossie S), ptrnmkr Fittings Ltd, h 249 Verdun rd
" Marie, maid, 249 Verdun rd
Keenan, Alex E (Edna), pntr Genl Mtrs, h 260 Eulalie av
" Eva J (wid Albt), h 269 Clarke
" Geo, prs opr Coulter Mfg, 269 Clarke
" Geo W (May), formn Genl Mtrs, h 362 Jarvis
" Loraine R, clk Genl Mtrs, 362 Jarvis
" Ruth (wid Wesley), h 138 William e
" Victor C, wks Genl Mtrs, 138 William e
Keetch, Elvin W (Mary), opr, h 80 Burk
" Herman F (Hazel), drvr Coleman Ctge, h 51 Nassau
" Herman T (Elizbth), wks Genl Mtrs, h 312 French
" Owen M (Nellie), h 290 Nassau
" Paul D (Edith), asmblr Genl Mtrs, h 378 Buena Vista
" Stewart A (Emily), asmblr Genl Mtrs, h 277 Nassau
" Stewart W, confr, 277 Nassau, lvs same
" Wm (Mary), btry mkr, h 252 Olive av
Kehoe, Lawrence V (Doris), wks Genl Mtrs, h 188 Ritson rd s
Keith, Archie, wks T G Gale Ltd, 127 Cromwell av

R. C. PATTERSON
SHELL SERVICE STATION
SHELLUBRICATION - GAS and OIL
GOODYEAR TIRES - BATTERY SERVICE
COURTEOUS SERVICE PHONE 3125
SHELL

We Sell
ATLAS COKE
It's the Best

CITY FUELS
COAL - COKE - WOOD

OSHAWA
2997 W
15 Queen

Keith
" Clarence M (Blanche), wks Genl Mtrs, h 39 Albany
" John D (Nesta), mach Skinner Co, h 140 Brock e
" Melissa (wid Alex), h 74 Centre
Kelemen, Louis (Mary), wks Genl Mtrs, h 110 Verdun rd
Kell, Clifton L, dntst 26 Simsoe n
" Frank, wks Fittings Ltd, 242 Court
Kellachan, Robt (Elda), h 720 Cedar
Kellar, Allan (Mae), lab, h 203 Hibbert
" Amos H (Lillie), lab, h 182 Simcoe s
" Bruce G, 182 Simcoe s
" Dennis, 182 Simcoe s
" Edwd H (Erva), h 54 Celina
" Frank A (Edna J), wks Genl Mtrs, h 97 Buckingham av
" Jas (Martha), wtchmn Ont Mall Iron, h 67 Second av
" LeRoy A (Carmen), wks Genl Mtrs, h 214 Oshawa blvd
" Milton A (Alma V), shoe fnshr, h 249 Bloor w
" Nelson W (Elizbth), asmblr Genl Mtrs, h 383 Gibbs av
" Raymond, wks Ont Mall Iron, 67 Second av
" W Russell (Evelyn), stkr Robson Leather, h 205 Hibbert
" Wm (Jean), wks Ont Mall Iron, h 107 Simcoe s
Kelleher, Carl (Ethel), tl & die mkr Genl Mtrs, h 311 Division
Keller, Irene, Mrs, 24 Prince
" Louis (Alice), h 8 Queen
" Marie, nurse maid, 101 Lauder rd
" Mauda, wks Duplate Safety Glass, 67 Second av
" Stewart (Sophia), wks Skinner Co, h 737 Cedar
" Stewart Jr, prs opr Coulter Mfg, 737 Cedar
Kellett, Albt E (Ruby M), pntr E Green, h 17 Quebec, apt 7
" Alfd A (Mary), trav, h 168 Arthur
" Audrey M, 17 Quebec, apt 7
" Leonard C (Iva), bumper Genl Mtrs, h 282 Division
" Roy (Elizbth), wks Genl Mtrs, h 208 Gliddon av
Kelley, Percy (Bessie), wks Genl Mtrs, 223 Court
Kellington, John L (Rilla), inv clk Pedlar People, h 611 Christie av
Kellow, John (Sara), h 73 Elgin av

Kellow
" Mamie G, mus tchr, 73 Elgin av
" Richd E (Mary), trmr Genl Mtrs, h 121 Gladstone av
Kelly, Ada H, tchr Coll & Voc Inst, 610 Simcoe n
" Agnes M, opr, 111 Elgin w
" Catherm (wid Joshua), h 93 Division
" Clifford W (Irene), drvr McCallum Car Transp, h 77 Montrave av
" Edith, Mrs, stenog, Hennick & Hennick, 234 Dearborn av
" Edwd T, 73 Westmoreland av
" Ernest H, prs opr Coulter Mfg, 111 Elgin w
" Frank (Marion), h 73 Westmoreland av
" Geo E (Anna), gdnr, h 137 Verdun rd
" Herman A (Maud), formn Pedlar People, h 79 Queen
" Joan M, maid, 73 Westmoreland av
" John (Mary), letter carrier, h 334 Simcoe s
" John P (Dorothy), trackmn Oshawa Ry, h 71 Montrave av
" Jos A (Gladys), soldier, h 69 Alexander blvd
" Jos A, wks Genl Mtrs, 215 King w
" Madeline G, tchr, 93 Division
" Mary F, opr, 111 Elgin w
" Muriel A, tchr, 610 Simcoe n
" Patk (Isabel), wks Genl Mtrs, h 29 Chestnut
" Patk H (Frances), h 111 Elgin w
" Paul B, 111 Elgin w
" Percy F, wdwkr Genl Mtrs, rms 215 King w
" R Lloyd (Mary), eng Genl Mtrs, h 464 Athol e
" R Malcolm (Mary), h 610 Simcoe n
" Rayford E (Ethel V), cashr Customs, h 362 Mary
" Saml, slsmn E Wilson, 68 Church
" Simon J (Clara), h 573 Cubert
" Thos, 152 Tylor cres
" Vincent M, msngr C P Telgs, 111 Elgin w
Kelman, Geo M, 630 Albert
Kelmo, Dave, clnr Aldsworth's, 307 Nassau
Kelso, Harriet J (wid Wm), h 44½ Simcoe n
Kelton, Jos (Almeda), bkr Home Food Co, 106 William

BILTMORE THEATRE
DOUBLE FEATURES — CONTINUOUS SHOW — POPULAR PRICES
THE BRIGHTEST SPOT IN TOWN
39 KING ST. EAST - PHONE 534

OSHAWA BUSINESS COLLEGE
All Commercial Subjects—Comptometer Dictaphone
18 SIMCOE ST. NORTH PHONE 1314W

RADIATORS RE-CORED
GLASS GROUND, POLISHED
AND INSTALLED
81 Athol W. Phone 2012

OSHAWA AUTO PARTS & SUPPLY
OSHAWA AUTO WRECKERS

WRECKING SERVICE

33 KING WEST
JOHNSON'S TAXI
DRIVE YOURSELF CARS
(5 and 7 passenger cars)
PHONE 200

Kemlo, David (Agnes), drvr Aldsworth The Clnr, h 307 Nassau
Kemp, Alta, 56 Charles
" Arthur W (Emma), wks Genl Mtrs, h 183 Ritson rd s
" Clayton E (Minnie), wks Genl Mtrs, h 377 Short Celina
" Frank W (Olive), wldr Genl Mtrs, h 44 Mary
" Fred, rms 182 Simcoe s
" Hannah M (wid Arthur), h 56 Charles
" Hayden (Naomi), drvr F Flintoff & Son, h 249 Burk
" Jas H (Elizbth), drvr Genl Mtrs, h 486 Louisa
" Jas W (Elizbth), wldr Genl Mtrs, h 762 Albert
" John, clk A L Haverson, 451 Miller av
" John C (Alice), drvr Genl Mtrs, h 451 Miller av
" Kenneth L, drvr, 56 Charles
" Leo W (Thelma), wks Genl Mtrs, h 155 Oshawa blvd
" Maude L, cashr Loblaw's 377 Short Celina
" Ralph W, chckr W Charlton, 44 Mary
" Stillmon A Rev (Eva), minister Centre St United Church, h 169 Athol e
" Velma, clk Kresges, 377 Short Celina
Kempa, Rudy, carp, 220 Olive av
Kempt, John, wks Genl Mtrs, 149 Agnes
Keniston, Ervin J (Isabel), chem Skinner Co, h 496 Simcoe n, apt 16
Kennedy, Bernard V, chem Genl Mtrs, 143 Agnes
" Doris E, secy Jos P Mangan, 143 Agnes
" Earl W (Marguerite), insp Genl Mtrs, h 81 John
" Gertrude F, 102 Louisa
" Jas H (Bertha J), mech Genl Mtrs, h 143 Agnes
" Lorna M, stenog Bk of Comm, 143 Agnes
" Lorne (Louise), mtl fnshr Genl Mtrs, h 79 Ritson rd n
" Madge M, wks Genl Mtrs, 143 Agnes
" Milton H, drvr Diamond Taxi, rms 9 Nassau
" Paul W, 97 Alexandra
Kennedy
" Thos G (Mabel), h 97 Alexandra
Kenny, Alfred M (Gertrude), Supt Ontario Steel Products Co Ltd, h 186 Division, Phone 1645J
" Wm M (Annie), hlpr Oshawa Dairy, h 14 Mill
Kent, C Peter, formn Conger Lehigh Coal, h 117 Huron
" John H, drvr Conger Lehigh Coal, 117 Huron
" Louise, maid, 117 Huron
" Mary, 117 Huron
" Robt C, wks Genl Mtrs, 35 Bloor e
" Wm E, wldr Genl Mtrs, 35 Bloor e
Kerr, Andw (Leona), ctge 229 Albert, h same
" David C (Emma H), wks Bell Tel, h 492 Mary
" Harry E (Ethel), clk Genl Mtrs, h 246 Bruce
" Howard H (Beatrice J), tchr Coll & Voc Inst, h 50 Aberdeen
" Hugh (Isabelle), wldr Genl Mtrs, h 106 Rosedale av
" Ida H, 20 Elgin e
" Jean F, Mrs, h 71 Bond w
" Jos A (Marjory), clk Siberry's Men's Wear, h 136 Brock e
" Silver, 71 Bond w
" Thos D (Mabel), formn Genl Mtrs, h 59 Burk
" W Eldon (Vivian), City Assessor, h 298 Celina
Kervin, Jas J (Josephine), insp Genl Mtrs, h 150 Prince
" John (Vera), clk Genl Mtrs, h 452 Simcoe n
Ketchak, Fred, wks Fittings Ltd, 296 Bloor e
Kett, Josiah (Mary), jntr, h 177 Elliott av
Kettela, Ann, wtrs Michl Craig, res Lakeview Gdns
" Michl, plater Coulter Mfg, res Lakeview Gardens
Kewin, Alice J (wid Dennis), h 163 Simcoe s
Keyes, Edwd, pntr, rms 99 Richmond w
" Edwd (Margt), wks Genl Mtrs, h 224 Drew
Keys, Cecil, soldier, 16 Athol w
" Chas, atndt Clements Supertest Serv, 16 Athol w
" Eric (Gladys), 207 Simcoe s
" Gertrude, Mrs, h 16 Athol w

GARTON'S COACH LINES
WHITBY - OSHAWA - BOWMANVILLE
Oshawa Terminal 6½ Prince St.
Phone 2283
OSHAWA - LINDSAY - BOBCAYGEON
Bowmanville Terminal
Phone 2666

PEACOCK'S INSURANCE SERVICE

GENERAL INSURANCE

22½ KING ST. E. —PHONE 2686

RES. 116 DIVISION—PHONE 145

Keyworth, Harry (Floretta), diemkr Skinner Co, h 211 Dearborn av
Khern, Frank, mldr Fittings Ltd, 242 Court
Kichinko, Andw (Mary), pkr Fittings Ltd, 500 Drew
Kichko, Steve, wks Princess Restr, RR 2 Bowmanville
Kiczak, Fredk (Anne), grndr Fittings Ltd, 296 Bloor e
Kidd, Alex, 101 Brock e
" Alex M (Jessie H), slsmn Tod's Bread, h 335 Kingsdale av
" Jessie G, clk Genl Mtrs, 335 Kingsdale av
Kiddle, Chas, mech Genl Mtrs, 120 Brock e
Kidney, Gertrude M, tchr, h 412 Simcoe n
Kift, Bettie, 83 Patricia av
" Evelyn, tchr, 291 Simcoe s, apt 9
" Harry (Myrtle), insp Humane Society, h 83 Patricia av
Kilburn, Percy P (Edith), shoe shiner Mike's Place, h 139 Warren av
" Walter C (Marion W), clk Genl Mtrs, h 51 McLaughlin blvd
Kilgour, Barclay (Wilhelmina), h 159 Elliott av
Killen, Annie, maid, 152 King e
" Emily, maid, 14 Cadillac av n
Killingbeck, Arthur F, opr C P R Communication, 91 Ritson rd n
Kilmer, Albt L, 578 Simcoe s
Kilpatrick, Grant (May F), clk Palm Billiard Academy, h 116 Buckingham av
" Rachel (wid Robt), 116 Buckingham av
Kilz, Mike, wks Ont Mall Iron, 469 Albert
Kimmerly, Bertha (wid John), 77 Ontario
" Earl (Mildred), wks Genl Mtrs, h 383 Windsor
" Thos R (Lela B), h 192 Annis
Kinder, John F N (Mary J), mech Bata Shoe Co, h 27 Nassau
Kine, Helena W, tchr, h 172 Roxborough av
King, Albt, mech Ross & Green, 24 Mill
" Albt (Emily R), h 228 Hillside av
" Angus W (Vera), wks Genl Mtrs, h 119 Celina
" Bertha, hskpr, 764 Simcoe s

King
" Byard W (Ener), opr Genl Mtrs, h 191 Ritson rd s
" Caroline (wid Henry), lvs Commercial Hotel
" Edwin T (Mary), body wkr Genl Mtrs, h 91 Cromwell av
" Fredk W (Jean F), mech Genl Mtrs, h n s Robert
" Geo (Mary), asmblr Genl Mtrs, 24 Mill
" Gerald, gro 762 Simcoe s, res 764 same

King, Harry, acct Fittings Limited, Res 22 Rowe, Phone 1347W
" Harry J, soldier, 198 Monk
" Hugh (Ferrol W), wks Genl Mtrs, h w s Rossland rd e
" Hugh G (Christine), wks Genl Mtrs, h 770 Simcoe s
" John, 155 Annis
" John A (Julia), carp, h 337 Pine av
" John W (Dorothy), wks Genl Mtrs, h 155 Annis
" Joyce A, secy Genl Mtrs, 550 Oxford
" Marvin (Dora), wks Genl Mtrs, h 382 Oshawa-on-the-Lake
" Marvin J, wks Genl Mtrs, 328 Oshawa-on-the-Lake
" Michl (Katherine), lab, h 377 Simcoe s
" Oscar S (Nellie), millmn Genl Mtrs, h 8 Mill
" Ruby, 328 Oshawa-on-the-Lake
" Robt B (Annie), pntr Genl Mtrs, h
" St Chambers, 66 King w
" St Public School, Etta M Holmes, prin n s King, cor Ray
" St United Church, Rev J V McNeely, minister, 129 King e
" Thos (Nellie), h 764 Simcoe s
" Thos C, opr Robson Leather, 198 Monk
" Thos E, shpr Genl Mtrs, h 24 Mill
" Thos S (Laura), carp, h 198 Monk
" Wm V (Mary), jntr Genl Mtrs, h e s Simcoe n
Kingdon, John A (Marguerite V), store mgr Bowra Elect, h 621 Carnegie av
Kingsland, Edwd, 32 Chestnut
" Emily, jntrs Oshawa Ry, Harmony
" Frank, 32 Chestnut
" Harry (Emily), h 32 Chestnut

COAL LUMBER SUPPLIES

Whitby Lumber & Coal Co. Ltd.

Everything in Lumber, Roofing, Wallboards, Flooring and Insulation, Doors, Sash, Millwork. Mgr's Residence 440

WHITBY **417** 212 PINE

Burns Footwear

FOOTWEAR - HOSIERY - LUGGAGE
Over 50 Years' Dependable Service
KING STREET WEST - Cor. SIMCOE

TOBACCO
CONFECTIONERY
NEWSPAPERS

Palm Billiard Academy
15 SIMCOE STREET NORTH - - - - PHONE 87

BILLIARDS
AND
SNOOKER

T. G. GALE LIMITED
LUMBER MANUFACTURERS
284 RITSON ROAD NORTH - - - PHONE 655

Kingsland
" John, 32 Chestnut
Kingston, Chas W (Louisa), 207 Simcoe s
" Helen, nurse Genl Hosp
" Wilbur, 207 Simcoe s
Kinlin, Bernard J, tchr, 66 Aberdeen
" Eileen B, clk Genl Mtrs, 66 Aberdeen
" Lawrence R, ldgrkpr Dom Bk, 66 Aberdeen
" Stephen P (Edna), acct Genl Mtrs, h 66 Aberdeen
" Wm P, 66 Aberdeen
Kinloch, Donald, (Kinloch's Limited), res Hotel Genosha
KINLOCH'S LIMITED (Donald Kinloch), Men's and Boys' Furnishings, Featuring Shipper - Hillman Clothes, Brock and Stetson Hats, 10 King w, Phone 130
Kinnear, Chas A (Edith) auditor, h 306 Kingston rd w
" Jeanette (wid Geo), h 39 Bond w
Kinsella, Gerald B, wks Genl Mtrs, 302 Kingsdale av
Kinsey, Lillian, maid, 19 Division
Kinsman, A Loretto (wid R Morley), h 24 Aberdeen
" Albt A (Mary L), wks Genl Mtrs, h 24 Elena av
" Geo J (Helen R), door mkr Genl Mtrs, h 23 Lloyd
" Leslie, lab, 24 Elena av
" Stanley E (Lucy), wks Genl Mtrs, h 52 Drew
Kinton, Chas A (Myrtle), sprayer Genl Mtrs, h 68 Simcoe n
" Elizbth (wid Chas), h 125 Stacey av
" Geo, wks Genl Mtrs, 125 Stacey av
" Roy, wks Genl Mtrs, 125 Stacey av
Kirby, Elizbth (wid Thos), h 330 Albert
" Fred O (Mary), ins, 27 Park rd s h same
" Gordon E (Jennie), clk Customs, h 103 Alice
" Helen, 103 Alice
" John M (Emily), drug Karn's Drug Store, h 291 Simcoe s, apt 4
" Mildred B, opr, 27 Park rd s
" Murray G, clk Genl Mtrs, 27 Park rd s
" Orval R, drvr Ward's, 330 Albert

Kirby
" Ray A, wks Robson Leather, 330 Albert
" Walter (Julia), wks Genl Mtrs, h 90 Church
" Wm R (Beryl), wks Genl Mtrs, lvs J E Jeffrey
Kireluk, Mike, wks C N R, 214 Beatty av
" Frank (Frances), billiards & brbr 526 Simcoe s, h 633 Albert
Kirk, Robt A (Rosella A), mtl fnshr Genl Mtrs, h 297 French
Kirkbride, Wm J (Annie D), caretkr P O, Res same
Kirkhope, John L (Christine C), with Genl Mtrs, h 425 Masson
" Mary M, riding schl 539 King e res 425 Masson
Kirkland, Maurice F. (Jessie), tchr Coll & Voc Inst, h 105 Wood
Kirkpatrick, Clara, opr, 189 Mill
" Delbt E (Catherine), wks Genl Mtrs, h 98 Buckingham av
" Ernest M, wldr Genl Mtrs, 189 Mill
" Hiram (Clara), h 189 Mill
" Jas A (Lillian), wldr Genl Mtrs, h 313 Nassau
" Violet, 313 Nassau
" Warren C (Zelma M), rep Sun Oil Co, h 45 Buckingham av
Kirtley, Harold, bkr Betty Cake Shop, 393 King e
" Lillian, Mrs, h 393 King e
Kish, Andw, drvr McLaughlin C & S 110 King w
" Carman, lab 119 Eldon av
" Coleman, plshr Skinner Co, 119 Eldon av
Kiss, Elizbth, 231 Clarke
" Mary, 231 Clarke
" Steve (Elizbth), wks Genl Mtrs, h 231 Clarke
Kitchen, Edwd J (Lily M), wks Robson Leather, h 27 Albany
" Fred, prntr Walmsley & Magill, 306 Buena Vista
" Gordon H, lab, 306 Buena Vista
" John, opr Genl Mtrs, 306 Buena Vista
" Kathleen (wid Edwd W), h 306 Buena Vista
" Margt, slsldy Kresges, 306 Buena Vista
" Stanley C (Arletta), comp Alger Press, h 304 Anderson av

J. H. R. LUKE
INSURANCE - REAL ESTATE - RENTALS
26 Simcoe St. N. - Phone 873; Res. 222 Kendal Ave., Phone 687W.

OSHAWA GARAGE Limited
CARL HOUCK, Mgr.
— Ford, Mercury and Lincoln Zephyr —
Sales and Service
139 KING ST. WEST PHONE 924
Lincoln Zephyr V-12

Kitchen
" Victor G, bfr Skinner Co, 306 Buena Vista
Klapow, John (Rose), wks Skinner Co, 593 Oxford
KLAPOW, K & SON (Karol and Walter Klapow), General and Building Contractors, Re-modelling, Foundations and House Moving, Alterations and Repairs, 593 Oxford (see advt back cover and class card "Contractors")
Klapow, Karol (Mary) (K Klapow & & Son), res 593 Oxford
" Rose, wks Schofield Woollens, 593 Oxford
Klapow, Walter (Lucille) (K Klapow & Son), res 593 Oxford
Klasan, Peter (Mary), h 145½ Olive av
Klem, Dorothy, 332 Bloor e
" Geo (Anne), wks Robson Leather, h 332 Bloor e
" John, 332 Bloor e
" Nick, wks Robson Leather, 332 Bloor e
Klemock, Fred (Nellie), lab, h 217 Conant
Klimchuk, Fred, h 530 Russell av
" Steve, wks Duplate Safety Glass, 530 Russell av
Klso, John (Martha), wks Genl Mtrs, h 221 Clarke
Knaggs, Ernest G (Jessie W), ctr Genl Mtrs, h 315 Jarvis
" Norma M, clk Times Publishing, 315 Jarvis
Knapp, Adolph (Leopoldine), dye mkr Genl Mtrs, h 311 Leslie
" Alpha (Susie M), rep Rawleigh Prod, h 75 Hall
" Hattie (wid Ezra H), 340 Simcoe n
" Norman E (Beatrice), mtl fnshr Genl Mtrs, h 62 Jones av
" Violet (wid Melville), h 606 Montrave av
Kneebone, Thos (Ada), shpr Genl Mtrs, h 373 Buena Vista
Kneeshaw, Irene, tchr, rms 26 Warren av
Knibb, Harold L, stkpr Genl Mtrs, 195 William e
" Harry (Beatrice), pltr Genl Mtrs, h 195 William e
" Olive M, maid, 195 William e
Knight, Ada L (wid Jos), h 50 Ritson rd s

Knight
" Amanda E (wid Wm P), h 33 Fairbanks
" Chas E (Mary E), slsmn, h 118 Ontario
" Chas E (Flossie), h 58 William e
" Geo, drvr McCallum Transp, rms 58 Kenneth av
" Harvey W (Anna C), prin Ritson Rd Sch, h 318 Arthur
" Herbt A (May), stkpr P U C, h 124 Burk
" Kenneth D, teller Bk of Comm, rms 64 Park rd n
" Margt E, tchr, b 318 Arthur
" Palmer (Lorraine), soldier, h 251 Simcoe s, apt 3
" Ruby, M A, tchr, 50 Ritson rd s
" Wilfd, prs opr Coulter Mfg, Courtice
" Wm S (Margt), stkpr Genl Mtrs, h 365 Leslie
Knights of Columbus Hall, 357 Simcoe s
" of Pythias, 20½ King w
Knihniski, Wm (Paraska), lab, h 509 Bloor e
Knister, Ada, maid, 235 King e
Knott, Agnes, nurse, rms 39 Elgin e
" Arthur (Daisy M), prsr Schofield Woollens, h 237 Burk
" Clarence (Dorothy), clk Genl Mtrs, h 22 Rowe
" Emily (wid Thos), h 22 Rowe
" John W, tchr Coll & Voc Inst, 144 Agnes
Knowler, Francis G (Marie E), mech Genl Mtrs, h 300 Haig
Knowles, Chas (Hannah M), supt Genl Mtrs, h 567 Mary
" Clifford E (Gladys A), asmblr Genl Mtrs, h 233 Dearborn av
" Lorraine A, 233 Dearborn av
" Wm, wldr Genl Mtrs, rms 123 Elgin e
Knowlton, Edwin R (Nellie), wks Robson Leather, h 280 Haig
" Ellen (wid Alfd), 307 Division
" Geo L (Betty), wks Genl Mtrs, h 230 Oshawa blvd
" Rose, lvs W A Knowlton
" Wm A (Dorothy), gdnr, h w s Wilson rd n
Knox, Alex J, soldier, 115 Nassau
" Andw A (Annie), formn Pedlar People, h 69 Westmount av

JIM CLEMENTS
SUPERTEST SERVICE STATION
SPECIALIZING IN WASHING, GREASING WITH ELECTRIC ROCKER AND HYDRAULIC HOIST
102 SIMCOE N. PHONE 842

The N. W. STAFFORD
HIGHWAY MONUMENTAL WORKS
MONUMENTS - MARKERS - INSCRIPTIONS
Kingston Road West (Whitby, Ont.) Phone Whitby 462

Electric Wiring — See Our Fixtures
Estimates Given—We Save You Money
252 GOLF ST. PHONE 3155
ELECTRICAL CONTRACTOR
ERNEST PARKER

Tavannes Times the World
F. A. von GUNTEN
Expert Swiss Watchmaker and Jeweller
46 KING ST. W. - OSHAWA
BRIDAL WREATH DIAMONDS

Knox
" Bessie, wks Schofield Woollens, 115 Nassau
" Harry, 115 Nassau
" John M (Mary), wtchmn Pedlar People, h 73 Eldon av
" John M jr (Elizbth), mach opr Pedlar People, h 115 Nassau
" Keith (Elsie), opr Genl Mtrs, h 208 Nassau
" Mabel, slsldy F T Lamble, 115 Nassau
" Presbyterian Church, Rev W Harold Reid, minister, 14 Simcoe n
" Robt A (Maude), wks Ont Mall Iron, h 217 Simcoe s
" Walter P (Helen), wks Genl Mtrs, h 73 Eldon av
Kobalnick, Peter (Pearl), wks Fittings Ltd, h 760 Douglas
Kochanski, Nick (Olga), Prop College Bakery, h 55 Mill, Phone 1427
Kochany, Kasko (Josephine), slsmn College Bkry, h 329 Drew
" Peter (Nellie), wks Ont Mall Iron, h 505 Drew
Kocho, Geo (Mary), wks Genl Mtrs, h 124½ Olive w
Kocoj, Walter (Anna), wks Robson Leather, h 150 Olive av
Kofmel, Chas (Margt), formn Duplate Safety Glass, h 39 Park rd s
Kohen, Maurice, prop Woodcraft Studio and Oshawa Furn Mfg Co, res Queen's Hotel
Kokernick, Frank (Helen), bldr, h 329 Ritson rd s
" Henry, wks C N R, 329 Ritson rd s
Kolesar, Michl (Blanche), wks Genl Mtrs, h 251 St Julien
Kolesniak, Walter (Eva), wks Robson Leather, h 109 Eldon av
Kolesor, Nichls (Mary), mldr Fittings Ltd, 66 Second av
Kolinka, Michl, wks Schofield Woollens, 30 Jackson
Kolinski, Geo, mldr Fittings Ltd, 128½ Olive av
Kolodzicj, Wm (Mary), wks Genl Mtrs, h 249 Mitchell av
Koltucki, John (Kate), pkr Fittings Ltd, h 159 Olive av
Kolyoska, Alex, h 506 Bloor e
Konarowski, Sam (Eileen), wks Fitting Ltd, h 484 Ritson rd s
Konczas, Paul, shoe repr 185 King w, h same

Konczas
" Sally, tlrs, J Sachy, 185 King w
Kondas, Vincent (Caroline), h 125 Bloor e
Kondyjowski, Jos, wks Ont Mall Iron, 183 Olive av
Konoroski, Steven (Nellie), lab, 484 Ritson rd s
Korasky, Jane (wid Ialvist), h n s Rossland rd e
Korchinsky, Karl (Annie), h 579 Albert
Koren, Lillian, wks Genl Mtrs, 338 Eulalie av
" Steve (Susannah), wks Genl Mtrs, h 338 Eulalie av
Koritko, John (Annie), lab, 237 Graburn av
Korkush, Wm (Anne), grndr Ont Mall Iron, h 130½ Olive av
Kormos, Louis, mldr Fittings Ltd, 229 Clarke
Kornac, Nichls (Vera), lab, h 218 Mitchell av
Kornelo, John (Polly), lab, h 166 Olive av
Kosalle, Jos F, clk B A Oil Co, 211 Conant
" Wallace, clk Genl Mtrs, 211 Conant
Kosiuk, Steven (Mary), lab, h r 230 Second av
Kosko, John, lab, 634 Brassey
Kosta, Andy, wks New Serv Lunch, 123 Celina
Kostashuk, Wm (Katie), scrap dlr, h 202 Annis
Kostiuk, Harry, wks College Bkry, 209 Annis
Kostur, Jos (Lucy), slsmn Weston's Bread, 639 Oxford
Kotouski, John (Annie), mldr Fittings Ltd, Lakeview Gdns
Kotyk, Harry (Mary), h 455 Bloor e
Kovach, Andw (Annie), lab, 218 Graburn av
" Geo (Dorothy), lab, h 681 Ritson rd s
" Jos (Mary), h 242 Court
Kovacs, Arpad, wks Ont Stl Prod, 325 Ritson rd s
" John (Elizbth), wldr Genl Mtrs, h 325 Ritson rd s
Kowalchuk, John (Annie), wks Ont Mall Iron, h 225 Graburn av
" Nick (Dorothy), formn City, h 253 Mitchell av

LIBBY PLUMBING CO.
PLUMBING - HOT WATER, STEAM AND HOT AIR HEATING
IRON FIREMAN, STOKERS and OIL BURNERS - McCLARY FURNACES
23 CELINA ST. (Repair Work) Phones 281; Res. 935W

Mundy-Goodfellow Printing Co., Ltd.
COMMERCIAL, CATALOGUE, MAGAZINE AND BOOK PRINTERS
SIMCOE ST. SOUTH PHONE 35 OSHAWA

Kowalski, Waclaw (Caroline), wks Mall Iron, h 253 Verdun rd
Kowaniuk, Andw (Julia), carp, h 217 Graburn av
" Mike, 217 Graburn av
Kowlick, Nick (Helen), wks Genl Mtrs, 528 Bloor e
" Nichls (Kathleen), wks Fittings Ltd, h 528 Bloor e
Kozak, Alex (Juliana), wks Genl Mtrs, h 142 Verdun rd
" Annie, clk Welfare Dept, 169 Eldon av
" John, wks Robson Leather, 117 Bloor e
" Wm (Jessie), h 169 Eldon av
Kozelnicky, Steve, plshr Skinner Co, 504 Drew
Koziniak, Mike (Helen), wks Robson Leather, h 241 Fourth av
" Peter, appr, 241 Fourth av
Kozub, John (Katherine), h 639 Drew
" Wm (Victoria), wks Fittings Ltd, 627 Cedar
Krafchuk, Ernestine Mrs, h 146 Bloor e
Krantz, Keith K, slsmn Hambly's Beverage, 100 Brock e
" Walter H, (Ida), formn Genl Mtrs, h 100 Brock e
Krasinski, Nichls, carp, h 310 Verdun rd
Krass, John (Mary), br mgr Oshawa Peoples Co-Op, 214 Bloor e
Krasutsky, Karl (Helen), mtl fnshr Genl Mtrs, h 734 Simcoe s
Krawatz, Paul, drvr Lysak, 66 Third av
" Walter (Kathleen), mldr Fittings Ltd, h 66 Third av
Krawchuk, Edwd, wks Genl Mtrs, 471 Drew
" John, 579 Albert
" John (Lena), wks Robson Leather, h 441 St Julien
" John jr (Stella), wks Robson Leather, h 437 St Julien
" John T, wks Skinner Co, 471 Drew
" Katie (wid Thos), h 471 Drew
" Lillian, 441 St Julien
" Michl, lab, 534 Drew
" Michl, lab, 471 Drew
Krawec, Hnat (Mary), mldr Fittings Ltd, h 116 Bloor e
Kresge, S S Co Ltd, dept store, 15-17 Simcoe s
Kristof, John, wks Fittings Ltd, 504 Drew
Kriwko, Nick, 607 Oshawa
Kroat, Luke (Dorothy), pntr, 591 Drew, h same
Kroll, Chester, wks Robson Leather, 253 Bloor e
" Edwd (Helen), wks Duplate Safety Glass, h 258 Bloor e
" Genevieve, stenog Oshawa Chamber of Commerce, 253 Bloor e
" John (Josephine), wks Genl Mtrs, h 239 Bloor e
" Kay, wks Genl Mtrs, 253 Bloor e
" Mary, Mrs, h 305 Drew
" Walter (Mary), h 25 Bloor e
Krowchuk, Paul (Amy), wks Robson Leather, h 226 Conant
Krowetz, John (Rose), mldr Fittings Ltd, h 313 Bloor e
Krupa, Peter, wks Robson Leather 122½ Olive av
Kryworuchka, Ephraim, bkr Oshawa Bkry, 635 Albert
" Saml, bkr Maple Leaf Bkry, 635 Albert
" Taras (Marion), bkr Oshawa Bkry, h 371 Olive av
Kucharski, Louis (Henrietta), wldr Genl Mtrs, h 98 Olive av
Kucher, Saml (Annie), h 461 Bloor e
Kucherik, Saml (Mary), wks Oshawa Ry, h 782 Ritcon rd s
" Wm, 782 Ritson rd s
Kudin, Andw, wks Genl Mtrs, 245 Conant
Kulyk, John (Dora), wks Genl Mtrs, h 525 Russell av
Kunchak, Steve (Mary), wks Genl Mtrs, h 583 Howard
Kunikewich, Mike (Mary), h 543 Ritson rd s
Kunkel, Ferd (Margt), wks Genl Mtrs, h 322 Oshawa-on-the-Lake
Kupnicki, Martin (Jessie), wks Fittings Ltd, h 577 Albert
" Michl (Jessie), lab 577 Albert
" Nichls (Tessie), lab, h 576 Howard
Kupnicky, Annie, wks Coulter Mfg, 173 Bloor e
" Mary, maid, 173 Bloor e
" Walter (Katie), lab, h 173 Bloor e
Kurelo, Wm, wks Robson Leather, 144 Conant
" Wm (Margt), wks Robson Leather, h 144 Conant
Kusack, Nichls, carp, h 286 St Eloi

DON FARRELL
WOOD TURNING, PATTERN MAKING, SHAPING, ETC.
175 KING WEST, NEAR NASSAU ST.

TOWING
ACCESSORIES
WELDING
REPAIRS

OFFICIAL "BEAN" WHEEL ALIGNING, BEAR HEADLIGHT SERVICE
STEPHENSON'S GARAGE
FRAME STRAIGHTENING A SPECIALTY

15 CHURCH ST.
PHONE 2094

SUDDARD
Bicycles and Repairs
638 SIMCOE ST. SOUTH

BATHE & McLELLAN
81 KING ST. WEST
PHONE 91
COAL, COKE, WOOD, HARDWALL PLASTER, LIME, CEMENT, BUILDING MATERIALS, ASPHALT PRODUCTS, Etc.

Kush, Anne, wks Genl Mtrs, 225 Beatty w
" Peter (Lillian), wks Genl Mtrs, h 225 Beatty av
Kushniar, Peter, lab, 122 Bloor e
Kushnir, Dorothy (wid John), h 299 Bloor e
" Harry (Nellie), h 455 St Julien
" Peter D, mech Genl Mtrs, 299 Bloor e
Kutasienski, Annie (wid John), h 122½ Olive av
Kutch, John (Mary), wks Fittings Ltd, h 353 Drew
Kutotski, John (Annie), wks Smith Transp, h 183 Arthur
Kutuski, Michl (Mary), wks Ont Mall-Iron, h 286 Bloor e
Kutyba, Peter (Stella), wks Genl Mtrs, h 235 Graburn av
Kuz, Katie Mrs, wks Commercial Htl, h 584 Front
" Wm, grndr Ont Mall Iron, 349 Verdun rd
Kuzma, Ludwig, wks Ont Mall Iron, 27 Mitchell av
Kuzmeliuk, Geo, wks Duplate Safety Glass, 116 Annis
" John, 116 Annis
" Wm (Mary), h 116 Annis
Kuznatso, Harry, lab, 223 Verdun rd
Kwak, Michl (Mary), wks Ont Mall Iron, h 152½ Olive av
Kyle, P John (M Martha), wldr Genl Mtrs, h 310 Jarvis
Kysel, Mary (wid), 535 Albert

L

Labor Press, (Holsey & Hurst), prntrs, 14 Church
" Temple, 236 Bloor e
LaBrash, Albt D, 600 Montrave av
" John A (Ethel), nailer, h 600 Montrave av
Lacelle, Noel A (Diana), trmr Genl Mtrs, h 93 William w
Lacey, Emmet F Rev, asst St Gregory's (RC) Church, 194 Simcoe n
LaChappelle, Harold F (Lillian), pltr Skinner Co, h 256 Annis
" Jos N, 74 Yonge
Lachlin, Alfd (Audrey), lab, h 503 Cromwell av
Lachman, Nichls (Annie), wks Robson Leather, h 292 Bloor e
Lack, Bernice L, 278 Elm Grove av
" Katie E, clk Bradley Bros, 103 Elgin w
" M Katharine, 278 Elm Grove av
" Mary (wid Herbt), h 103 Elgin w
" Read D, coremkr Fittings Ltd, 103 Elgin w
" Robt W (Josephine I), fnshr Robson Leather, h 82 Gibbs
" W Geo, fnshr Robson Leather, h 278 Elm Grove av
Lackie, Robt G (Mary E), slsmn Imp Oil, h 58 Hillcroft
Lacko, Martin, plshr Skinner Co, 20 Royal
Ladd, Alfd E, wks Genl Mtrs, 508 Front
" Doris G, wks Duplate Safety Glass, 508 Front
" E Fannie (wid Jas), h 508 Front
" Frank E (Elizbth), coremkr Ont Mall Iron, h 568 Oxford
LaFrance, Henry J (Emma), clk Skinner Co, h 495 Masson
Lafreniere, Albt, prs opr Coulter Mfg 96 Elgin w
Lagerquist, Carl (Ebba), mach Genl Mtrs, h 181 College av
" Sven J R (Vera L), wks Coulter Mfg, h 278 Jarvis
Lainson, Clifford H (Ivy V), insp Genl Mtrs, 134 Agnes
Lakas, Geo (Mary), restr 55 King e, h 62 Albert
" Gus G, clk G Lakas, 62 Albert
" Jas, clk G Lakas, 62 Albert
" Phillip G, clk G Lakas, 62 Albert
Lakeside Publications, Publishers of Canadian Horticulture and Home Magazine, Canadian Florist and Canadian Bee Journal, 57 Simcoe s, Phone 35
Lakeview Park, ft of Simcoe s
Lakin, Harold (Pearl), reprmn Genl Mtrs, h 112 Pacific av
" Mark (Eva), reprmn Genl Mtrs, h 166 Nassau
" Theo, rvtr Genl Mtrs, 166 Nassau
Lalonde, Beryl J, wks Genl Mtrs, 83 Buckingham Av
" Curtis G, clk Oshawa Shoe, 83 Buckingham av
" John J, 83 Buckingham av
" Mary H, h 83 Buckingham av
" Mildred, 83 Buckingham av

BOND BROS. SERVICE STATION
GOODRICH TIRES, RADIOS, REFRIGERATORS
KING ST. COR. RITSON RD. PHONE 2561
IMPERIAL STATION

HENDERSON'S

Books and Stationery, Office Supplies, Sporting Goods

18 KING ST. EAST WALL PAPER PHONE 142

Lalone, Chas E (Edith), crtkr Alexandra Park, h 120 Thomas
" Frank (Marion), wks Skinner Co, h 186 Annis
Lamb, Chas (Bertha), plshr Genl Mtrs, h 15 Hall
Lambersky, John (Rae), fruit dlr, h 320 Ritson rd n
Lambert, Arthur G (Bertha), h 38 Colborne w
" Beatrice M, 66 Bagot
" Chas C (Alice), piano tuner, h 28 Park rd s
" Chester W (Merval), clk Genl Mtrs, h 481 Masson
" Earl J (Dorothy), wks Genl Mtrs, h 63 Cadillac av
" Norman R, prsr 66 Bagot h same
" Rufus E (Anna), linemn P U C, h 177 Athol e
" Thos (Estella), 454 Louisa
" Wesley H, tnsmth, h 66 Bagot
Lamble, Francis T (Minnie), ladies' wear, 9 Simcoe s, h 376 King e
Lammiman, Aleitha Mrs, h 210 Eulalie av
" Wm J, mech Genl Mtrs, h 206 Prince
Lamon, Chas A Ellen M), h 13 John
Lancaster, Charles (Ellen), Pres and Genl Mgr Commercial Hotel (Oshawa), Limited, Res same
Lancaster, Reginald G (Commercial Hotel (Oshawa), Limited, Res same
Lander, Chas A (Florence M), slsmn Roy Nichols, h 20 McGregor
" David, with E V Lander, 221 Simcoe n
" Douglas H (Hazel), clk Genl Mtrs, h 16 Lloyd
" Elgin V (Dorothy), coal 43-45 King w, h 221 Simcoe n
" Geo H (Inez), clk Genl Mtrs, h 300 Richmond e
" Helen H (wid Russell), h 16 Lloyd
" Helena R (wid Geo L), h 55 Drew
" Ruth A, stenog City Tax Dept, 20 McGregor
" Virginia, 221 Simcoe n
" Zella B, asst cashr Metro Life, res Kingston rd e
Landon, J O Earl (Ethel), coll P U C, h 462 Louisa
Landry, Roland S (Beatrice M), clk Genl Mtrs, h 387 Masson
Lane, Clifford, drvr Good Rich Oil, res Whitby
" Emma (wid Wm), h 93 Bruce
" Fred, atndt Maroon Serv Stn, lvs Courtice
" Janet B, 122 Mary
" Jos, h 303 Kingston rd w
" Walter J (Esther M), mech Oshawa Grge, h 23 Westmoreland av
Lang, Clifton C (Thelma), insp Fittings Ltd, h 213 Burk
" Donald A (Gladys), crew mgr Beatty Washer Store, h 214 Bond e
" Geo A (Jessie), wks Genl Mtrs, rms 77 Albert
" Gerald R (Myrtle), wldr Genl Mtrs, h 10 William e
" Irene, maid, 23 Bond e
" Jas K (Charlotte), mach Genl Mtrs, h 69 Wilkinson av
" M Lloyd, mech Ross & Green Ltd, 612 Burton rd
" Mary, maid, 312 King e
" Roy M (Mildred), spryr Genl Mtrs, h 612 Burton rd
" Sidney J (May), wks Genl Mtrs, h 159 Celina
" Walter E (Margt), h 627 Burton rd
" Washington A (Elizbth), h 77 Albert
" Wm (Annette), h 160 Bloor
Langfeld, Chas S (Eva), plshr Genl Mtrs, h 287 Athol e
Langford, Eileen, wks Schofield Woollens, 176 Annis
" Geo A (Elizbth), wks Genl Mtrs, h 176 Annis
" Phyllis R, wks Schofield Woollens, 176 Annis
Langley, Florence, opr, 310 Burk
" Fred, wks W F Bowden, 310 Burk
" Fred, wks Schofield Woollens,, 457 Montrave av
" Fred C (Elsie M), asmblr Genl Mtrs, h 457 Montrave av
" John (Ellen), wks Genl Mtrs, h 461 Montrave av
" John H (Ellen), plshr Genl Mtrs, h 310 Burk
" Kenneth, clk R G Sproule, 310 Burk
Langley's Limited, Catherine M MacLeod mgr, clnrs 84 Simcoe s
Langmaid, Bernice G, 17 Connaught

SAMUEL J. BABE

GENERAL INSURANCE

29 CHARLES STREET - - - - PHONE 511

SEE

ROY NICHOLS

FOR

GOOD USED CARS

Financed Under The

GMAC PLAN

•

GARAGE

Gasoline

•

Courtice ONT.

4½ Miles East, on Kingston Road

PHONE 601J

NEW AND USED CCM SKATES — WELDING

OSHAWA BICYCLE WORKS
25 PRINCE ST. AT BOND
ALL KINDS OF REPAIRS

NEW AND USED CCM BICYCLES JOYCYCLES

BILL'S PLACE
(Bill Dunn—Billy Taylor)
BILLIARDS
TOBACCOS—SMOKERS SUNDRIES
28 Simcoe St. S.
834 - Phones - 2227

Langmaid
" E Sybil, clk Duplate Safety Glass, 345 Simcoe s
" Florence I, 345 Simcoe s
" Fred W (Mary P), brbr 72 King e, h 520 Simcoe n
" Jos G (Mabel F), h 23 Elgin e
" Loretta (wid G Arthur), 520 Simcoe n
" Mary H (wid Walter J), h 345 Simcoe s
" Percy A (Rhoda R), slsmn Ont Mtr Sls, h 17 Connaught
" Vida A, tchr, 345 Simcoe s
" Wesley J (C Louise), (Langmaid & Davies), h e s Simcoe n
" & Davies Drs, dntsts 37 King e
Lanning, Warren (Alice), prntr Alger Press, h 100 Gladstone av
Lansing, Heberd I (Beatrice), mech Genl Mtrs, h 117 Clarke
Lapa, John (Stephanie), mldr Fittings Ltd, h 118 Barry av
Laplante, Wilfd L (Evelyn), wks Genl Mtrs, h 215 Kendal av
Laporte, Jos V (Alice), wks C P R, h 69 Eldon av
Lapoty, Nadea, h 269 Park rd s
Larke, Emma G, 273 Simcoe s
" Morley F, drvr Martin Transp, h 273 Simcoe s
Larmer, Arnold A, wks Genl Mtrs, 206 Clarke
" Earl H (Greta), wks Genl Mtrs, h 355 Athol e
" Hattie (wid Chas), h 64 Park rd n
" Minnie J (wid Alonzo), 206 Clarke
" S Cassell (Bernice), wks Genl Mtrs, h 94 Roxborough av
Larmouth, Fred C (Bertha), tlmkr Genl Mtrs, h 291 Simcoe s, apt 8
Larocca, Jos, 563 Albert
" Saml (Mary), wks Ont Stl Prod, h 347 Mitchell av
Larocque, Jos H (Elizbth, mach opr Fittings Ltd, h 112 Barrie av
" Paul P (Margt), lab, h 70 Gibbs av
" Victor G (Minnie), mldr Fittings Ltd, h 72 Gibbs av
LaRush, Gordon A (Claire), clk Genl Mtrs, h 18 Brok w
La Salle Sales & Service (Ontario Motor Sales), 86 King e
Latawiec, Wm (Stella), dry goods, 200 Olive av, h same
Latham, Wm R (Mabel E), formn Genl Mtrs, h 544 Mary
Lathangue, Carl, stkpr Zellers, 61 Division
Latimer, Ella M, tchr, rms 380 Simcoe s
Latta, Clarence G (Loraine), wks Genl Mtrs, h 19 Patricia av
" Edith A (wid Osgoode), h 235 Eulalie av
" Lawrence J, 235 Eulalie av
Laughlin, Emma (wid Isaac), 198 Church
" Mary (wid John), h 107 Brock e
" Norman, wks Genl Mtrs, 107 Brock e
" Thos L (Rita), mech Genl Mtrs, h 124 Park rd n
Laulande, Lillian, maid, rms 70 Gibbs av
Laura Secord Candy Shops Ltd, 1 King e
Laurie, Jos A, clk Loblaws, 284 Haig
" T Jas, mech Ross & Green, 284 Haig
" Thos G (Eva P), wks Genl Mtrs, h 284 Haig
Lavender, Alfd J (Marie), soldier, h e s Wilson rd n
" Jas (Edith), firemn Pedlar People, h 205 Bloor e
Laverty, John jr, dairymn Oshawa Dairy, 605 Kingston rd e
" John W (Eliza), h 605 Kingston rd e
" Lewis (Edna), wks Genl Mtrs, h 12 Neath
" Wm (Nellie), mech Genl Mtrs, h 314 Gliddon av
Lavis, J Roy (Marion), agt Imp Life, h 47 Ritson rd n
Law, Bessie, nurse 341 Division
" Chas A (Eva), crane opr Genl Mtrs, h 301 Buena Vista
" Chas W (Jennie A) chfr G W McLaughlin, h 245 Kendal av
" Howard T (Wilda), trkr Genl Mtrs, h 64 Burk
" Margt I, clk R B Reed & Sons, 245 Kendall av
" Sarah I H (Wid Wm L), h 71 Albert
Lawless, Bertha (wid Chas), h 12 Gladstone av, apt 1
" Doreen, tchr, 12 Gladstone av, apt 1
Lawlor, Thos A, h 325 Simcoe s
Lawrence, Alex (Teaney), linemn P U C, h 428 Centre

RED INDIAN GARAGE
EXPERT AUTO REPAIRS
WE SPECIALIZE IN
HYDRAULIC BRAKES — KNEE ACTION UNITS
67 KING ST. W. PHONE 3070

Rodd's Tire & Battery Service
ATLAS TIRES—WHOLESALE AND RETAIL—VULCANIZING
KING ST. WEST Cor. Centre St. PHONE 930

Lawrence
" Arthur W (Grace), formn Genl Mtrs, h 108 Frederick
" Donald A, 428 Centre
" Dorothy M, 108 Frederick
" Geo V (Evelyn), mech Genl Mtrs, h 79 Cromwell av
" Geo W, wks Genl Mtrs, 428 Centre
" H Andw (Merlee), asst purch agt Genl Mtrs, h 496 Simcoe n, apt 2
" Harry R, clk Genl Mtrs, 108 Frederick
" Richd S (Hilda), formn Genl Mtrs, h 496 Simcoe n, apt 12
Lawrie, W John (Jennie), dntl mech, 41 Bond e, h same
" Wilfd J, (Mary P), wks W J Lawrie, sr, 41 Bond e
Lawson, Gladys Mrs, 39 Bruce
" John W (Edith), plshr Genl Mtrs, h 33 McLaughlin blvd
Lawton, Ernest E (Florence), soldier h 453 Montrave av
" J Clifford (Beryle J), clk The Supreme Gardens, h 73 William w
" Stanley B, msngr Thompson's Drug Store, 453 Montrave av
Laxton, Herman (Lena), wks Genl Mtrs, h 291 Simcoe s, apt 5
Laycoe, Frank H (Lena), soldier, h 155½ Olive av
" Frank R (May), reprmn Genl Mtrs, h 92 Burk
" Pearl, wks Genl Mtrs, h 105 Simcoe s
Laydon, Paul (Victoria), lab, h 192 Bloor w
Layko, Andw (Helen), wks Schofield Woollens, h 226 Second av
Layng, Herbt R, wks Genl Mtrs, h 318 St Julien
" Hilda V, 501 Cromwell av
" Stanley (Gertrude), lab, h 501 Cromwell av
Layton, Delbt (Irene W), dairymn Oshawa Dairy, h 61 Hillcroft
Leach, Eric A (Margaret), Pres and Genl Mgr Hotel Genosha Limited, Res same
" Irene (wid Ernest), h 69 Brock e
" Sarah, Mrs, 30 Centre
Lealand, R Alfd (Ann) wks Coleman Ctge, h 29 Brock e
Leaming, Arthur (Ruby), stkpr Genl Mtrs, h 149 College av
" Frank W (Laura M), wldr Genl Mtrs, h 60 Greta

Leaming
" Geo (Marie), wks Fittings Ltd, h 242 Mary
Lean, Thos F (Gladys), wks Genl Mtrs, h 115 Oshawa blvd
Lear, Amelia H, prin Westmount Schl, 368 Kingston rd w
Learmonth, Russell M, eng Genl Mtrs, 17 Quebec apt 4
" Wm R, acct, 17 Quebec, apt 4, h same
Leatherby, Lloyd, editor Courier Press, h 88 Simcoe s, apt 2
Leatherdale, J Leonard (Hazel), slsmn C G Maracle, h 249 King w, apt 3
Leavens, Ermal A, 456 Mary
" Ernestine (wid Ernest E), h 456 Mary
Leavitt, Donald, mech Red Indian Grge, 81 Simcoe n
" G Allen, mech, 95 Conant
" Lawrence B (Thelma), eng Genl Mtrs, h 290 Verdun rd
" Percy E (Fannie), wks Hogg & Lytle Ltd, h 85 Conant
" Verne C (Kathleen), eng Genl Mtrs, h 76 Elgin e
" Wm K (Rith), mech Genl Mtrs, h 236 Gliddon av
Lechan, Stephan, wks Fittings, Ltd, 253 Mitchell av
Leckie, Isobel C, stenog Genl Mtrs, 379 Gibbons
" Jas (Mary), insp Genl Mtrs, h 379 Gibbons
" Jean C, wtrs Htl Genosha, 379 Gibbons
" Margt R, opr, 379 Gibbons
Leczel, Jas (Julian), pntr Pedlar People, h 580 Front
Ledger, Jean A, stenog Genl Mtrs, 72 Buckingham av
" John H (Mabel E), gro 72 Buckingham av, h same
Ledgett, A Fern, tchr, 268 Jarvis
" Alonzo (Jessie), asmblr Genl Mtrs, h 13 Athol w
" Nelson (M Ida), slsmn A M Powless, h 268 Jarvis
Lee, Bessie, maid, 25 Fairbanks
" C Stewart (Clara), frt agt Oshawa Ry, h 48 Brock w
" Chas H (Freda), wldr Genl Mtrs, h 89 Louisa
" Clayton C (Annie), wks Genl Mtrs, h 86 Olive av
" D Wm, 248 Hillside av

OSHAWA
CASH REGISTER and TYPEWRITER SERVICE
(Guaranteed Workmanship)
17 ATHOL ST. WEST PHONE 2230

ARMSTRONG FUELS
COAL COKE WOOD
59 CHURCH
PHONE 2727W

GENERAL TIRES
DISTRIBUTED BY
W. R. CHAPMAN, AUTO ELECTRIC
16-18 CHURCH ST.
PHONE 411

LUKE BURIAL CO.
MOTOR AMBULANCE — Day and Night Service
67 KING ST. E. PHONE 210

Lee
" Donald E, wks Genl Mtrs, 230 Albert
" Dorothy M, wks Genl Mtrs, 373 Olive av
" Edgar (Catherine), farmer, h n s Rossland rd e
" Elizbth (Wilson & Lee), 257 Albert
" Florence M (wid Chas A), 560 Oxford
" Frank W (Rose), letter carrier, h 248 Hillside av
" Geo Co, lndry, 44½ King w
" Geo V (Ann), btchr A & P Food Strs, h 256 Court
" Geo W (Alice), insp Genl Mtrs, h 230 Albert
" Harold J, appr Alger Press, 230 Albert
" Helen, watrs, 86 Olive av
" Hubt F (Daisy M), mgr Geo Weston B & C Ltd, h 398 Mary
" John A (Grace A), mldr Ont Mall Iron, h 134 Tylor cres
" John H (Marjorie), clk Customs, h 613 Carnegie av
Lee, John P, Prop City Laundry, Res 75 Simcoe n
" John W (Mabel M), mech Genl Mtrs, h 216 Alice
" Mary E (Wilson & Lee), 257 Albert
" Ray M, opr Genl Mtrs, 134 Tylor cres
" Reta F, opr, 134 Tylor cres
" Ross P (Hazel), mach opr Fittings Ltd, h 377 Albert
" Wm (Lucy), h 191 Court
" Wm (Christina), h 216 Park rd s
" Wm (Elizbth), exam Customs, h 373 Olive av
" Wm J (Margt), auto glass wkr, 43 Colborne w
Lees, Geo, slsmn Pure Milk Co, res Harmony Ont
Leflar, Wm, atndt Bond Bros, 15 Ritson rd s
Legault, Lorenzo A (Lucy), elec wkr Genl Mtrs, h 84 Gladstone av
Legge, Arthur E (Mabel), insp Genl Mtrs, h 100 Mary
" Ernest G (Mary), nailer T G Gale Ltd, h 210 Division
" Norman J (Verna), plshr Genl Mtrs, h 50 Colborne w
" Wm E, clk Genl Mtrs, 50 Colborne west
Leggott, R Ellsworth, soldier, 50 McMillan dr, apt 3
" Wm A, sound eng, 50 McMillan dr, apt 3
" Wm J (Ethelyn F), elect Genl Mtrs, h 50 McMillan dr, apt 3
Legree, Jas H (Gertrude M), asmblr Genl Mtrs, h 282 Jarvis
Lehan, Steven (Fenna), mldr Fittings Ltd, 253 Mitchell av
Lehman, John, opr Duplate Safety Glass, h 34 Royal
Leigh, Leonard J (Rachel), wks Genl Mtrs, h 27 Rowe
" Orpha, clk Simpson's, 27 Rowe
Leigh-Mallory, Geo E (Madeline), insp Genl Mtrs, h 170 Simcoe s, apt 4
Leishman, Andw (Jean), wks Coulter Mfg, h 530 Masson
Lem Bros, lndry, 18 Ontario
" Charlie, lndry 136 Simcoe s
LeMere, Geo (Elizbth), pipe ftr P U C h 363 Centre
" Geo R, washmn Oshawa Lndry, 363 Centre
" Lillian M, chckr Oshawa Lndry, 363 Centre
" Mary E, chckr Oshawa Lndry, 363 Centre
Lemmings, Gertrude A, opr Bell Tel 65 Division
Lemon, Cyril (Lillian), asmblr Genl Mtrs, h 74 Cromwell av
" Hallie (wid John H), 182 Arthur
" Harold A (Irene), acct Genl Mtrs, h 182 Arthur
" Lucy (wid Wm), 74 Cromwell av
Lenchak, John (Helen), plshr Skinner Co, h 245 Conant
" Peter, plshr Skinner Co, 743 Gifford
Lennox, Charlotte A (wid Jason), h 149 Colborne e
Leonard, Thos (May), wks Genl Mtrs, h e s Wilson rd n
Lepine, Donald (Kathleen), wks Genl Mtrs, h 106 Buckingham av
" Wilford J, 106 Buckingham av
LeRoy, Bernice M, opr Bell Tel, 24 Royal
" Frank R (Mildred), pntr Genl Mtrs, h 24 Royal
" Jessie (wid Edwd F), 24 Royal
" John B, appr Coulter Mfg, 24 Royal
Lesenko, Julius (Elizbth), pntr, h 534 Drew

FELT BROS., JEWELERS; DIAMONDS PEARLS and PRECIOUS STONES
12 SIMCOE ST. S. Established 1886 PHONE 188

THE ROBERT **DIXON** COMPANY LIMITED **Coal**

313 ALBERT ST. PHONE 262 5 DIRECT LINES

Leslie, Allen C (Emma), clk Little Covent Garden, h 110 Athol e
" Cameron (Frona), drvr W Charlton, h 24½ King w apt 4
" Gordon A (Stella K), wks Genl Mtrs, h 533 Masson
" Jean L (wid Norman), 50 Buckingham av
Lesniak, Thos (Mary), mldr Ont Mall Iron, h 39 Albany
Lesnick, Cass (Anne), clk Jury & Lovell, h 241 Fourth av
" Edmund, 348 Verdun rd
" Edwd, 348 Verdun rd
" Stanley (Balbina), mldr, h 348 Verdun rd
Lesnik, John (Julia), wood dlr 145 Olive av, h same
Lester, Thos (Gladys F), trav, h 124 Elgin w
Lethbridge Art Memorials, J T Lethbridge, Mgr, 144 King w, Phone 857
Lethbridge, Job T (Ellen), Mgr Lethbridge Art Memorials, h 49 Drew Phone 857
Letson, Ada C, bkpr Genl Mtrs, 66 Gladstone av
" Chas W (Elizbth), h 66 Gladstone av
Lett, Clifton A, Depot Mgr Electrolux (Canada) Limited, Res 461 Simcoe n
Letwin, Stephen, wks Fittings Ltd, 502 Front
Leveque, Edwd J (Helen), opr Duplate Safety Glass, h 285 Celina
" Everett J (Mary), h 70 Fisher
" Thos P, formn Duplate Safety Glass, 70 Fisher
Levine, David (Eva), Mgr White Crystal Lunch, h 33 Louisa
" Norman, clk White Crystal Lunch 33 Louisa
LEWINGTON, ARTHUR (Ellen), "City's Premier Florist," We Specialize in all kinds of Floral Designs, 24 King e, Phone 479, Nights, Sundays and Holidays Phone 1574J, Res and Greenhouses Kingston rd w (see advt bottom lines)
" Ethel M, stenog Anglo-Can Drugs, lvs A Lewington
" Marion, clk A Lewington, lvs A Lewington
Lewis, Betty F, wks Alger Press, 172 Colborne e
" David (Martha), trmr Genl Mtrs, h 407 King e
" Edwd N (Marion), formn Fittings Ltd, h 480 Masson
" Fred R (Jessie), wks Genl Mtrs, h 148 Ritson rd s
" Glenn (Margt), h 273 Oshawa-on-the-Lake
LEWIS, HARTLEY L (Agnes), Physician and Surgeon, 58 King e, Phone 94, h 14 Cadillac av n, Phone 2630
" Isaac (Maryanne), body wkr Genl mtrs, h 109 Cromwell av
" Marion A, maid, 459 Mary
" Mary C, 109 Cromwell av
" Optical Parlors, 3 King e
" Richd, yd mn Genl Mtrs, 109 Cromwell av
" T Henry, wks Ont Mall Iron, h 11A Fairbanks
" Wilfred, clk Genl Mtrs, 69 Division
" Wm C (Margt), letter carrier
" Wm J (Sarah J), letter carrier, h 88 Olive av
Leyden, Matthew (Thelma L), trmr Genl Mtrs, h 277 Jarvis
" Robt, wks Genl Mtrs, 277 Jarvis
" Robt (Margt G), h 277 Jarvis
Lezun, Dmetro (Annie), wks Fittings Ltd, h 139 Olive av
" Geo, wks Genl Mtrs, 627 Albert
" Mary, 139 Olive av
" Stephen (Annie), plater Coulter Mfg, h 139 Olive av
Liakos, Trifon, cook Princess Restr, 71 Bond w
Libby, Martin (Verna E) (Libby Plumbing Co), h 93 Ritson rd s
LIBBY PLUMBING CO (Martin Libby), Plumbing, Heating, Tinsmithing, Iron Fireman, Stokers and Oil Burners, McClary Furnaces, 23 Celina, Phone 281 (see advt bottom lines)
Liddle, Doris, wks Coulter Mfg, rms 70 McMillan dr
" Ernest (Margt), wks Genl Mtrs, h 724 Simcoe s
" Ernest A (Margt H), wks Robson Leather, h 76 King w
Lidkea, Viola I, tchr Coll & Voc Inst 394 Mary
Lidster, Robt W (Vivian), wks Genl Mtrs, h 162 Verdun rd

COOK MOTOR SALES
26 ATHOL ST. W. - PLYMOUTH, CHRYSLER and FARGO TRUCKS - PHONE 503
SALES & SERVICE

STEVE ZADOROZNY
GENERAL CONTRACTOR
TINSMITH and SHEET METAL WORKS—FURNACES
REPAIR WORK A SPECIALTY 485 BLOOR EAST

MAROON SERVICE STATION
R. C. McALLISTER
WHITE ROSE GAS & OILS — FIRESTONE TIRES
PRINCE, Cor. Bond W. PHONE 1142

MAROON HAULAGE
R. C. McALLISTER
COAL - COKE - SAND - GRAVEL
PRINCE, Cor. Bond W. PHONE 1142

W. VICTOR PEACOCK
LUMBER and LUMBER PRODUCTS
MODERN KITCHENS and INSULATION
341 RICHMOND E. PHONE 3310

Lilley, Thos H (Margt), wks Genl Mtrs, h 178 Oshawa blvd
Lince, Francis M (Agnes), sander Genl Mtrs, h 633 Albert
Lincoln Shoe Stores Limited, J G Dancey, mgr, 18 Simcoe s
Lincoln Zephyr Sales & Service (Oshawa Garage Limited), 139 King w, Phone 924
Lindberg, Kalle (Hilma), wks Genl Mtrs, h 306 St Eloi
Lindsay, Drew, clk Duplate Safety Glass, 475 Simcoe n
" Jas T (Devine), butler Park Wood, h 68 Alma
" John G (Gertrude A), wks Genl Mtrs, h 117 Arlington av
" Julia V (wid Geo), h 639 Brassey
" Walter A (Mary), mtl fnshr Genl Mtrs, h 388 St Julien
Lines, Herbt (Eleanor), slsmn Oshawa Real Estate Co Ltd, h 369 Park rd s
Ling, Harold J (Thelma), mtl fnshr Genl Mtrs, h 375 Pacific av
" Jas (Mabel), carp Genl Mtrs, h 261 Bloor w
Lint, Orlin A (Marjorie T), clk Genl Mtrs, h 291 Simcoe s apt 14
Linton, Annie Mrs, h 225 Arthur
" Bertram (Annie), mlwrght Ont Stl Prod, h 241 Quebec
" Dennis B (Lillian), wks Ont Stl Prod, h 255 Gibbs
Lipa, Geo (Julia), wks Ont Stl Prod, h 158 Bloor e
" John, wks Robson Leather, 176 Bloor e
Liquor Control Board of Ontario (Store No 90), W J Bone Mgr 68 Simcoe n
Lisk, Andw (Vera A), clk Genl Mtrs, 365 Leslie
Litovchik, Peter (Annie), wks Genl Mtrs, h 131 Verdun rd
Litster, Cecil F (Mary), wks Genl Mtrs, h 196 Oshawa blvd
Little, Alex H, mgr Oshawa Ins Agencies, 94 Agnes
" Alfd E (Florence E), h 260 Greenwood av
" Arthur (Elsie), h 738 Simcoe s
" Brown Church, 51 Gibbons
" Covent Fish Market, W Matten mgr, 34 Simcoe s
" Harry, brbr J J Brown, 65 Rose Hill blvd

Little
" Horace W (Susan J), spryr Genl Mtrs, h 648 Christie av
" John (Elizbth), guard Bell Tel, 25 Avenue
" Kathryn M, clk Bell Tel, 74 Young
" Milton J (Gladys M), mech Genl Mtrs, h 44 Jones av
" Pauline E, opr Lucienne Beauty Salon, 133 Lauder rd
" Roland F (Elsie N), pntr, h 133 Lauder rd
" Stella, maid, 377 Simcoe n
" Wilfd (Bertha), recvr Coulter Mfg, h 66½ Wilson rd s
" Wm R (Josephine), wks Genl Mtrs, h 81 Roxborough av
Littleproud, Norman E (Vera), prs opr Genl Mtrs, h 59 Montrave av
Livesey, Martha (wid Geo), 26 Prince
Livingstone, Catherine, wks R S McLaughlin, 156 Alma
" J. Corbett (Christina), mach Genl Mtrs, h 541 Simcoe n
Lizewski, Jos (Jean), crmkr Ont Mall Iron, h 144½ Olive av
Llewellyn Apts 80 Simcoe s
" Hall 138 King e
Lloyd, Danl F (Vera M), wks Genl Mtrs, h 342 Mary
" Edwin H, billiards 316 Albert
" Merritt S (Anita), slsmn Riordan's Dairy, h 249 Drew
" Ross B (Margt), brbr 316 Albert, h same
" Wm, wks Robson Leather, 630 Carnegie av
Loa, Rudolph A (Claire), wks Genl Mtrs, h 323 Athol e
Lobb, Harry (Margt), h 77 Queen
Lobban, Albt P (Martha), agt London Life Ins Co, 357 Oshawa-on-the-Lake
Loblaw Groceteria Co Ltd, 39 Simcoe n and 29 Simcoe s
LOCAL BOARD OF HEALTH OF THE CITY OF OSHAWA, THE, Dr T W G McKay, M O H, Municipal offices 100 Simcoe s
" Sadie, stenog A J Parkhill, 421 Louisa
" Sarah (wid Jos), clk 421 Louisa
Lock, Rita, asst Lock's Ladies' Wear, 551 Simcoe n
Lock, W J (Rose), Prop Lock's Ladies' Wear, h 551 Simcoe n

ARTHUR LEWINGTON
"City's Premier Florist" 24 King St. East
PHONE 479 - NIGHTS AND SUNDAYS 1574J

MILLS MOTOR SALES
PONTIAC AND G.M.C. SALES AND SERVICE
Complete Service Station — Expert Mechanical Repairs
265 KING ST. WEST - - - - PHONE 1351

LOCK'S LADIES' WEAR, W J Lock, Prop; 23 Simcoe n, Phone 2428
Locke, C Regd (Beatrice), diemkr Genl Mtrs, h 17 Quebec apt 10
" J Stanley (Annie), mach opr Pedlar People, h 787 Gordon
" Nancy, maid, 474 Mary
" Wm D (Ila), soldier, h 19 Ritson rd s
" Wm G (Jennie), appr Ont Mall Iron, h 71 Hall
Lockey, Mary A, ironer Sunshine Lndry, 535 Howard
" Michl (Nellie), h 535 Howard
" Stanley, wks Robson Leather, 535 Howard
" Walter, wks Robson Leather, 535 Howard
Lockhart, Lillian M, opr Bell Tel, 223 Dearborn av
Lockie, Andw (Mary), wks Ont Mall Iron, h 375 Mitchell av
" Fred, 375 Mitchell av
" Jacob (Margt), wks Genl Mtrs, 375 Mitchell av
" Victor P (Margt), bfr Robson Leather, h 94 Park rd s
Locksley, Audrey D J, opr Bell Tel, 97 Oshawa blvd
Lockwood, Ernest L (Gertrude), h 674 Simcoe s
" John H, wks Lockwood Sht Mtl, 288 Arthur
Lockwood, Russell H (Amanda) (Lockwood Sheet Metal), h 288 Arthur
LOCKWOOD SHEET METAL (R H Lockwood), Furnaces, Eavetroughing, Skylights and Cornices, 288 Arthur, Phone 752
" Wm E (Ada), mtl fnshr Genl Mtrs, h 69 Cromwell av
Lodge, Noel H (Edith), wks Genl Mtrs, h 220 St Julien
" Thos (Eva), plshr, h 72 Bond w
Loevenmark, Nels G, slsmn Electrolux, 40 Division
Logan, Bertram J (Ilka), acct Skinner Co, h 103 Connaught
" E Esther, wks Genl Mtrs, 155 Oshawa Blvd
" H David (Hazel J), asmblr Genl Mtrs, h 281 Mothersill dr
" May E, Mrs, h 155 Oshawa blvd
Logeman, Clara, opr 147 Mill
" Elsie, opr, 147 Mill
" John, wks Schofild Woollens, 65 Albert
Logeman
" Lillian V, wks Schofield Woollens, 65 Albert
" Paul (Ethel), insp Genl Mtrs, h 65 Albert
" Paul (Isabel M), clk Genl Mtrs, h 279 Jarvis
" Sarah (wid Geo), h 147 Mill
" Wm F (Sylvia), City firemn, h 217 Hillside av
Lomax, Ivy A, stenog A J Parkhill, lvs Whitby Ont
LONDON LIFE INSURANCE CO, W A Dewland Dist Supervisor, Ordinary Dept; Edward F Gabourie, Sr Agent, 21 Alger Bldg, 35-37 King e, Phone 1080
Long, Arthur, canvsr Can Bread, Gladstone av
" Arthur, atndt Palmer's Serv Stn, 134 Stacey av
" Dorothy I, bkpr Times Publishing 102 Albert
" Everett J (Ada) asmblr Genl Mtrs, h 16 Fairleigh av
" Fred J (Verna A), insp Hydro, h 12 McGregor
" Gordon H, 19 Brock e
" Hattie E (wid Thos H), 76 Wilkinson av
" Jas G (Ella), wldr Genl Mtrs, h 19 Brock e
" John E (Amelia), wks Genl Mtrs, h 111 Oshawa blvd
" John H (Charlotte L), trmr Genl Mtrs, h 28 Lloyd
" John T (Charlotte), wks Genl Mtrs, h 52 Charles
Longauer, Danl (Blanche), diemkr Genl Mtrs, h 278 Division
" Dominic, wks Genl Mtrs 229 Clarke
Longbottom, Harry G (Phyllis), servmn P U C, h 297 Verdun rd
" Mary, 297 Verdun rd
" Wm (Sylvia), wks Genl Mtrs, 146 Tylor cres
Longfield, Annie F, 48 Hillcorft
Lonsburry, Vera, slsldy J Fox, lvs Bowmanville Ont
Lonsverry, Morley W (Pauline), drvr, h 623 Hortop av
Loos Arno, J Rudy (Florence), phys, h 73 Yonge
Lopchuk, Mike, wks Coulter Mfg, 197 Bloor e
Lopuk, Nichls (Doris), h 800 Ritson s
" Walter (Annie), h 800 Ritson rd s

SALES FOR ALL MAKES OF MACHINES
OSHAWA MOTORCYCLE SALES
19 PRINCE ST. REPAIRS AND ACCESSORIES PHONE 3316
SPORTING GOODS & SUPPLIES

Elastica QUALITY PAINTS Smooth as Glass
J. NELSON'S
PAINT and WALLPAPER CO.
FREE ESTIMATES ON HOUSE DECORATIONS
14 BOND ST. WEST PHONE 841

CANADIAN TIRE CORPORATION ASSOCIATE STORE
SUPERLASTIC TIRE SALES
AUTO PARTS AND ACCESSORIES FOR ALL MAKES
50 BOND STREET EAST
PHONES 747 - AFTER HOURS 1283W

OSHAWA CUSTOM TRIM
AUTO UPHOLSTERING
56 PRINCE ST. Duplate Safety Glass, Tops, Trimming, Etc. Phone 205

Lord, Chas, 26 Prince
Loreno, Thos (Clara B), wks Genl Mtrs h 183 St Julien
Lorimer, Wm J (Pearl A), crpt Genl Mtrs, h 560 Mary
Loscombe, Fred G, h 199 William e
" Norma V, stenog Oshawa Auto Parts, 41 Queen
Losee, Donald E (May), wks Coulter Mfg, h 148 Oshawa blvd
Lothian, Elizbth, bkpr Pedlar People, 195 Simcoe n
Lott, Albt J (Emma), lab, h 638 Kingston rd e
" Bernard (Inez), wks Ont Hosp, h 109 Bruce
" Bernice T, 235 Dearborn av
" Cameron E, drvr Johnson's Taxi, 81 McMillan dr
" Carman D (Marie E), formn Genl Mtrs, h 235 Dearborn av
" Earlene D, wks Ont Stl Prod, 109 Bruce
" Harry H (Flora T), trmr Genl Mtrs, h 58 William e
" Helen M, opr, 81 McMillan dr
" Mary (wid Chas), 58 William e
" P Reta, 58 William e
" Walter (Emma J), h 101 Brock e
" Wm C (Gladys I), body wkr Genl Mtrs, h 81 McMillan dr
Lounds, Bernard N, meat ctr H Barwell, 289 Celina
" Helen R, stenog Genl Mtrs, 289 Celina
" Herbt G (Rebecca), wtchmn Genl Mtrs, h 289 Celina
" Loval, Nichls, wks Ont Stl Prod, 108 Olive av
Love, Albt C (Ann K), cashr C N Exp, h 281 Simcoe s apt 2
" Chas F (Florence), plstr, h 330 Buena Vista
" Douglas N, pkr Fittings Ltd, 269 Jarvis
" Elsie M, slsldy Misses Pearson, 101 Simcoe n apt 1
" Francis M (Florence M), tobcnst 12 King w, h 337 Athol e
" Jennie (wid Mattw), h 101 Simcoe north
" Matthew (Annie D), pkr Fittings Ltd, h 269 Jarvis
" Walter W (Irene), h 20 William e
Loveless, Roy W (Winnifred E), drvr Smith Transp, h 608 Park rd s
Lovell, Betty, 179 Simcoe s
Lovell, E Arthur (Ruby L), Mng Director Jury & Lovell, Limited, h 179 Simcoe s
" Everett A, druggist Jury & Lovell, 179 Simcoe s
" Frank G (Violette E), spryr Genl Mtrs, h 87 Cromwell av
" Jas (Madge), clk P O, h 58 Burk
" Jas L (Emily), h 122 Prince
" Reta, opr, 122 Prince
" Walter (Stella), soldier, rms 106 William e
Lovelock, Harry, wks Genl Mtrs, 238 Olive av
" Irene, wks Schofield Woollens, 242 Olive av
" John (Mabel), soldier, h 71 Eldon av
" Stephen (Florence), wks Genl Mtrs, h 256 Court
" Wm (Emma E), h 238 Olive av
" Wm T (Emma), wks Genl Mtrs, h 242 Olive av
Lovett, Mary J, 303 Mary
Lowe, Alfd S, (Elizbth), mtr rdr P U C, h 198 Roxborough av
" Fredk R (Doris B), pkr Genl Mtrs, h 290 Jarvis
" John T (Mary), drvr Collacutts, h 254 Nassau
" Saml J (Claire I), clk Genl Mtrs, h 89 Yonge
Lowenberger, Fred J (Mary), mgr Singer Sewing Mach Co, res 18 Simcoe s
Lowery, Everett F (Evelyn), wks Genl Mtrs, h 75 McLaughlin blvd
" Harold C (Norah), soldier, 144 Park rd n
Lownie, Annie (wid Wm), h 79 Gibbs
" Jas M, trmr Genl Mtrs, 79 Gibbs
" Norman S, asmblr Genl Mtrs, 79 Gibbs
Lowry, Arnold, 132 Patricia av
" Clarence E (Pearl I), chfr R S McLaughlin, h 288 Golf
" John A, soldier, h 132 Patricia av
" Lydia (wid Thos J), 132 Patricia av
" Norman B (Vera), wks Skinner Co, h 325 Celina
" Thelma, opr Luciennne Beauty Salon, 132 Patricia av
L O L Orange Hall, s s Bruce
Loyka, Paul (Helen), wks Genl Mtrs, h 504 Drew

R. C. PATTERSON
SHELL SERVICE STATION
SHELLUBRICATION - GAS and OIL
GOODYEAR TIRES - BATTERY SERVICE
COURTEOUS SERVICE PHONE 3125
SHELL

We Sell
ATLAS COKE
It's the Best

CITY FUELS
COAL - COKE - WOOD

OSHAWA
2997 W
15 Queen

Lubach, Adam (Veronica), lab, h 164 Olive av
Lucienne Beauty Salon, Adelyn Duquette, prop, 29½ Simcoe s
Luckhurst, David (Ella), h 77 Alexander blvd
Lucoe, Anthony (Annie), h 299 Currie av
" John, 299 Currie av
" Michl, 299 Currie av
" Wm, 299 Currie av
Luczka, Alex (Pauline), rivtr Pedlar People, h 197 Bloor e
Ludlow, Beatrice, wks Alger Press, 95 Burke
" John G (Emily), mech Genl Mtrs, h 95 Burk
Lugsdin, Clarence (Clara E), mech Ont Mtr Sls, h 210 Church
Lukacs, Nichls, mldr Fittings Ltd, 345 St Julien
Luke, A June, mus tchr 37 Colborne e
" Addie T, h 51 Colborne e
" B Irene, maid, 321 Albert

LUKE BURIAL CO, C R McIntosh Prop, Sidney Baldwin Embalmer and Mgr, Funeral Directors and Ambulance Service Day and Night, 67 King e, Phone 210 (see advt top lines)

" Carson (Evelyn R), mgr Buehler Bros, h 635 Carnegie av
" Clarence, jntr Lew V Disney & Son, 97 Colborne e
" Clarence L (Phyllis), chef, h 18½ King e

Luke, Cyril G (Gladys S), City Assessment Commissioner, h 25 Oshawa blvd

" Delberta, clk Genl Mtrs, 359 Mary
" Dorothy J (wid Oliver H), h 236 Athol e
" Earl W (Beatrice F), wks Genl Mtrs, h 333 Alice
" Edwd L (Hazel), grndr Ont Stl Prod, h 169 Burk
" Eileen, clk Woolworths, r r 2
" Emily G, h 51 Colborne e
" Ernest J (Ann L), formn Genl Mtrs, h 37 Colborne e
" Eva I Mrs, h 359 Mary
" Fredk J (Bessie), h 321 Albert
" Fred T (Minnie), linemn P U C, h 19 Celina
" Grace A, clk Zellers, 359 Mary
" Guy A, instr M M Kirkhope, 359 Mary

Luke
" Howard G (Grace), trmr Genl Mtrs, h 304 Simcoe s apt 4
" J Edwd (Jessie), florist A Lewington, h 373 Kingston rd w
" J Frank (Orilla), stkpr, Genl Mtrs, h 48 Gibbons

LUKE, J H R (Emma), Insurance and Real Estate, 26 Simcoe n, Phone 873, h 222 Kendal av, Phone 687W (see advt bottom lines and class "Insurance agents")

" Jas R (Doris L), wks Spring & Axel, h 559 Masson
" Lewis R (Anna), h 48 Park rd n
" Lionel C (Mae A), clk Genl Mtrs, h 371 Richmond e
" Mattie (wid Ambrose), h 156 King east
" O Harold (Hazel), wks Genl Mtrs, h 335 Arthur
" Rebecca (wid Geo J), h 97 Colborne e
" Ronald D, elect Genl Mtrs, 359 Mary
" Russell (Dorothy), wks Genl Mtrs, h 18½ King e
" Wm J (Irene J), mtl fnshr Genl Mtrs, h 112 William w
" Wm L (Gertrude), h 65 Division
" Yoeman, soldier, 97 Colborne e
Luko, Steve, wks Robson Leather, 220 Olive av
Lulyk, Peter (Rosie), lab, h 31 Albany
Lumber, Frank L, bkr Home Food Co, h 38 Brock w
Lundy, Beatrice, Mrs, h 29 Brock e
" Eric G, wks Duplate Safety Glass, 29 Brock e
" Mary A, Mrs, rms 78 Albert
" Robt H (Barbara), plant wire chf Bell Tel, h 327 Leslie
Luoto, Emil W (Sanny), prsmn Alger Press, h 321 Pine av
Lupachka, John, 209 Annis
Lupel, Geo, 171 Mitchell av
" Michl, wks Ont Mall Iron, 171 Mitchell av
" Wm, elect, 171 Mitchell av
Luscombe, Sydney (Marjorie V), h 301 French
Lutton, Edwd J (Jean), slsmn Wonder Bread, h 73 McMillan dr
Luttrell, Dorothy, bkpr Genl Mtrs, h 226 Gliddon av
Lutwicki, Thos, wks Oshawa Ry, 144 Conant

OSHAWA BUSINESS COLLEGE
All Commercial Subjects—Comptometer Dictaphone
18 SIMCOE ST. NORTH PHONE 1314W

BILTMORE THEATRE
DOUBLE FEATURES — CONTINUOUS SHOW — POPULAR PRICES
THE BRIGHTEST SPOT IN TOWN
39 KING ST. EAST - PHONE 534

RADIATORS RE-CORED
GLASS GROUND, POLISHED
AND INSTALLED
81 Athol W. Phone 2012

OSHAWA AUTO PARTS & SUPPLY
OSHAWA AUTO WRECKERS

WRECKING SERVICE

33 KING WEST
JOHNSON'S TAXI
DRIVE YOURSELF CARS
(5 and 7 passenger cars)
PHONE 200

Lysett, Fred E (M Ethel), prin Mary St Schl, h 607 Christie av
" Helen M, tchr, 261 Celina
" Ollie, nurse F W Langmaid, 520 Simcoe n
Lymer, Allan, drvr Coulter Mfg, h 38 Bond e
" Arthur J (Vera), chkr Oshawa Dairy, h 271 French
" Wm, gdnr, 271 French
" Wm, wks Oshawa Wood Prod, R R 3 Bowmanville
Lynch, Allie A (Keitha), wks Genl Mtrs, h 23 Patricia av
" Audrey M, 217 Albert
" Harry (Annie), cretkr Albert St Schl, h 217 Albert
" John, tlr, 175 Celina
Lynd, Elsie, Mrs, clnr Marks Theatre, rms 18 Alexander blvd
" Wm J (Julia), carp Pedlar People, h 148 Colborne e
Lynde, Walter R (Nellie), formn Genl Mtrs, h w s Simcoe n
" Wm E (Iva), mech Genl Mtrs, h 122 Montrave av
Lynn, Chas, h 4 Wilson rd s
Lyon, Elsie A, tchr, h 80 Simcoe s apt 1
" Norman V (Minnie), wks Genl Mtrs, h w s Simcoe
Lyons, Charles D (Ruby M), Mgr Canadian Bank of Commerce, h 462 Simcoe n
" Harry A (Eleanor M), trmr Genl Mtrs, h 634 Carnegie av
" Helen, 29½ Simcoe s, apt 2
" Henry L (Mabel I), wldr Genl Mtrs, h 394 Jarvis
" Jas H (Mary M), wks Genl Mtrs, h 380 Short Celina
" John F, h 29½ Simcoe s apt 2
" John P, capsule mkr Anglo-Can Drugs, 29½ Simcoe s
" Thos M, wks Genl Mtrs, 491 Simcoe s
" Thos M (Ivy), asmblr Genl Mtrs, h 372 Pine av
Lysak, Harry (Madeline), coal etc, 190 Bloor e, h 177 same
Lyson, Ann, maid, 503 Masson
" Helen, wtrs Genosha, 392 St Julien
Lysy, Nichls (Mary), lab, h 193 St Julien
" Stella, 193 St Julien
Lytevyn, Steven (Mary), grndr Fittings Ltd, 502 Front
Lytle, Emily, stenog Dom Bank, h 80 Simcoe s apt 11

M

Mabee, Byron L, h 254 Athol e
MAC'S TAXI, (S and H Mackie), Efficient 24 Hour Service, Special Rates on Out of Town Trips, Courteous Service, 11 Prince Phone 269 (opposite Collacutt Coach Lines)
MacConnell, Tenic N, stenog Oshawa Real Estate Co Ltd, 286 Kingston rd w
MacDonald see also McDonald
" Ada, maid, 105 Alexandra
" Alex (Annie), asmblr Genl Mtrs, h 51 Ritson rd n
" Allister, opr Genl Mtrs, 51 Ritson rd n
" Arnold C (Myrtle F), wks T G Gale Ltd, h 5 Fairleigh av
" Danl F, (Virginia), pntr Genl Mtrs, h 357 Jarvis
" Derwood R, wks Robson Leather 422 Prospect
" Donald, wks Genl Mtrs, 51 Ritson rd n
" Edwd (Beatrice), shpr Genl Mtrs, h 422 Prospect
" Fred R (Sadie), insp Genl Mtrs, h 11½ Simcoe s
" Gordon, hlpr Supreme Garden
" Hayden (Wilma), wholesale confr, n s William w cor Prince, h 410 Masson
" Hugh (Emma), signalmn C N R, h 497 Albert
MacDonald, Hugh M (Irene), Physician and Surgeon, 101 Simcoe n, h same, Phone 95
" Isabella J, opr, 11 Fairbanks
" Jas, secy Can Nat Inst for Blind, 421 Mary
" Jas (Florence), insp Genl Mtrs, h 201 Hillside av
" Jas H, clk Genl Mtrs, 157 Agnes
" Jessie, 11½ Simcoe s
" John (Agnes), mach Genl Mtrs, h 510 Cubert
" John A, studt 101 Simcoe n
" John K (Marguerite), wks Genl Mtrs, h 10½ Prince
" Margt (wid Donald), 33 Bagot
" Peter A (Annabella), shpg clk Genl Mtrs, h 11 Fairbanks
" Wm (Elsie), h 258 Nassau

GARTON'S COACH LINES
WHITBY - OSHAWA - BOWMANVILLE
Oshawa Terminal 6½ Prince St.
Phone 2283
OSHAWA - LINDSAY - BOBCAYGEON
Bowmanville Terminal
Phone 2666

PEACOCK'S INSURANCE SERVICE

GENERAL INSURANCE

22½ KING ST. E. —PHONE 2686

RES. 116 DIVISION—PHONE 145

Macdougall, Angus E (Edith), asst mgr Metro Life, h 218 Dearborn av

MacFarlane see also McFarlane

" Arington, G (Ellen), shoe repr 335 Mary, h same

" Bruce D, wks Genl Mtrs, lvs Danl MacFarlane

" Danl (Lena), carp Genl Mtrs, h e s Simcoe n

" Delbt, dairymn Gimblett's Dairy, lvs Danl MacFarlane

" Elizbth, maid 77 Gibbs

" Jean (wid Jas), h 77 Gibbs

" Murney E (Mary), mtl fnshr Genl Mtrs, h 263½ Mary

MacFarlane, Robt J (Elva D), Genl Purch Agt General Motors of Canada Ltd, h 495 Simcoe n

" Wm, 77 Gibbs

MacGregor, see also McGregor

" Donald A (Hilda), wks Genl Mtrs, h n s Beatrice

" Geo (Ivey), wks Genl Mtrs, h 117 Patricia av

Machanko, Nick, drvr Wm Kostushuk, 202 Annis

MacInally, Arthur (Gertrude), h 105 King w

" Arthur C, 105 King w

" Chas (Nellie), h 83 Avenue

" Lloyd K (Dorothy), opr Pedlar People, h 251 Simcoe s apt 7

" Norman W (Annie), soldier, h 188 Annis

" Orville (Florence), formn Pedlar People, h 170 Albert

" Ralph (Ella), linemn Bell Tell, h 79 Avenue

Mack, Alfd E (Martha), h 33 Arlington av

" Fred D, wks Coulter Mfg, 33 Arlington av

" Geo (Emma), pntr Genl Mtrs, h r 127 Elgin e

" Rose A, clk Genl Mtrs, 33 Arlington av

Mackay, see also McKay

" Allan (Mary), wks Fittings Ltd, h 206 Eulalie av

" Allan jr (Maude), wks Can Knox Glass, h 301 St Julien

" Ellen (wid John), h 159 William e

" John, 644 Christie av

" John D, h 258 King e

" Murdoch (Megan), asmblr Genl Mtrs, h 157 Elliott av

" Robt, clk, 206 Eulalie av

Mackay

" Thos (Mary), comp Mundy-Goodfellow, h 260 Annis

MacKenzie, see also McKenzie

" Ronald, studt, 22 Ritson rd n

" Ross P (Edith), fire chf Genl Mtrs, h 22 Ritson rd n

Mackey, Albt E (Elsie M), shpr Genl Mtrs, h 284 French

Mackie, Abbie (wid Wilson), h 291 Athol e

" Albt E, carp Oshawa Arent, h 352 Pine av

" Alex H (Annie B), frmr, h 30 Oshawa-on-the-Lake

" Doris E, stenog Royal Bank, 1478 Simcoe s

" Douglas A, frmr, 30 Oshawa-on-the-Lake

" Edgar G, clk Genl Mtrs, 291 Athol e

" Elizbth J (wid Robt), h 44 Centre

" Emily, wks Genl Mtrs, 18 Jackson

Mackie, Harold (Beatrice), (Mac's Taxi), R R 4 Oshawa

" Herbt (Kathleen), frmr, h e s Simcoe s

" Jas A (Adeline), wks Genl Mtrs, h 1478 Simcoe s

" Marion G, 44 Centre

" Ralph J, clk Genl Mtrs, 291 Athol e

Mackie Stewart, (Mac's Taxi), R R 4 Oshawa

" Viola, nurse, 291 Athol e

MacKin, Frances, trmr Genl Mtrs, 97 Park rd n

" John A (Agnes), h 97 Park rd n

" Mildred E, wks Alger Press, 97 Park rd n

Mackinnon, Donald M (Harriet), clk Genl Mtrs, h 281 Simcoe s apt 4

Mackle, Elizbth (wid John), 7 Celina apt 1

" John B., wks Genl Mtrs, h 7 Celina apt 1

Macklow, Wm, mech Genl Mtrs, h 173 Burk

Mackness, Albt J (Lily), drftsmn Genl Mtrs, h 84 Arlington av

Macko, John (Annie), mtl fnshr Genl Mtrs, 535 Albert

" Steve (Catherine), h 535 Albert

MacLaren, Kenneth E (Dorothy), lino opr Times Publishing, h 88 Hillcroft

Burns Footwear

FOOTWEAR - HOSIERY - LUGGAGE

Over 50 Years' Dependable Service

KING STREET WEST - Cor. SIMCOE

COAL LUMBER SUPPLIES

Whitby Lumber & Coal Co. Ltd.

Everything in Lumber, Roofing, Wallboards, Flooring and Insulation, Doors, Sash, Millwork. Mgr's Residence 440

WHITBY

417

212 PINE

TOBACCO
CONFECTIONERY
NEWSPAPERS

Palm Billiard Academy
15 SIMCOE STREET NORTH - - - - PHONE 87

BILLIARDS
AND
SNOOKER

T. G. GALE LIMITED
LUMBER MANUFACTURERS
284 RITSON ROAD NORTH - - - PHONE 655

MacLean, see also McLean
" Catherine (wid Norman), 354 King east
" Harry A (Nellie), lab, h 354 King e
" Lloyd C (Ruby), wks Can Knox Glass, h 104 Albert
" Roy W (Vera E), wks Genl Mtrs, h 71 McLaughlin blvd
" Thos (Annie), wks Genl Mtrs, h 179 Celina
MacLellan, Donald (Flora), police constable, h 644 Christie av
MacLelland, P Wm (Lena), mgr A & P Stores, h 161 King e apt 2
Maclennan, Duncan, clk Genl Mtrs, 49 Division
" Ellen (wid Neil), 152 Brock e
MacLeod, see also McLeod
" Catherine M, mgr Langleys Ltd, res 142 Simcoe n
" Colin (Martha J), jockey Parkwood Stables, h 639 Christie av
MacMillan, see also McMillan
" Duncan, H (Viney), clk Genl Mtrs, h 147 Patricia av
" Saml (Ethel), wks Genl Mtrs, h 283 Verdun rd
Madder, Elizbth (wid Fred), 101 Burk
" Geo (Jessie), mach opr Fittings Ltd, h 101 Burk
Maddock, Clifford, clk Sproule's Food Shop, 202 Prince
" Fredk (Minnie), asmblr Genl Mtrs, h 202 Prince
" Fred D, asmblr Genl Mtrs, 202 Prince
Madison Apts, 170 Simcoe s
Maga, Alex (Mary), h 796 Gordon
" Jos, clk D F Johnston, 796 Gordon
Magalushen, Mathw (Nellie), h 208 Conant
Magas, Geo, 160½ Olive av
Magee, David G, Genl Mtrs, 117 Alma
" Gordon (Mildred), asmblr Genl Mtrs, h 67 Queen
" Norman T (Viola), wks Robson Leather, h 818 Rowena
" Orville H (Victoria), wks Bell Tel, h 209 Oshawa blvd
" Verdon D, wks Genl Mtrs, 148 Brock e
" Walter (Bella), drvr Genl Mtrs, h 117 Alma
" Wm D (Theda), wks Genl Mtrs, h 148 Brock e
Magill, Hilliard R, (Louie), carp, h 124 Park rd n
" Isobel, opr Collette Beauty Salon, 124 Park rd n
Magill, John A (Dorothy), Local Mgr Hogg & Lytle Limited, h 17 Quebec apt 9
Magill, Lloyd W (Muriel), (Walmsley & Magill), h 123 Elgin e
" Ray M, wldr Genl Mtrs, 124 Park rd n
Mahaffey, John W, h 105 Colborne e
Mahaffie, Melville, wks Ont Stl Prod, h 340 Pine av
Maher, Jas, wks Central Htl
" John, wks Central Htl
Mahoney, Ambrose J (Mary), brbr, h 273 French
" Geo D (Margt M), wdwkr Genl Mtrs, h 89 Hillcroft
Maidman, Edwd C (Vera), fnshr Genl Mtrs, h 141 Nassau
" Ethel M, 141 Nassau
" Medea, opr, 141 Nassau
Maiel, John H, wks Cook Mtr Sls, 121 Montrave av
" Walter C (Roberta), insp Genl Mtrs, h 121 Montrave av
Mainds, Henry C (Marjorie), mech Genl Mtrs, h 105 Celina
Maitland, Mary E, (wid Alex), h 273 Division
" Maude (wid Milford), 273 Division
" P Frank (Mildred), dept mgr Genl Mtrs, h 556 Simcoe n
Majcher, Anne, hrdrsr 18 Simcoe n, res 163 Ritson rd s
" Stefan (Amelia), wks Genl Mtrs, h 163 Ritson rd s
Major, Horace H (Elizbth), wks Genl Mtrs, h 238 Celina
" Horace H jr (Mabel), coremkr Ont Mall Iron, 238 Celina
" Jas (Edith), asmblr Genl Mtrs, h 96 Gibbons
" Thos W (Catherine), ctr Genl Mtrs h 68 Church
" Wm D (Wilma), mtl fnshr Genl Mtrs, h 168 Centre
Majoros, Louis (Elizbth), wks Genl Mtrs, h 520 Front
Makarchuk, Geo (Ada), clk Genl Mtrs, h 214 Clarke
" Harry (Annie), h 10 Valencia rd
" Peter (Edith), stkpr Genl Mtrs, h 428 Simcoe s, apt 4

J. H. R. LUKE
INSURANCE - REAL ESTATE - RENTALS
26 Simcoe St. N. - Phone 873; Res. 222 Kendal Ave., Phone 687W.

OSHAWA GARAGE Limited
CARL HOUCK, Mgr.
— Ford, Mercury and Lincoln Zephyr —
Sales and Service
139 KING ST. WEST PHONE 924
Lincoln Zephyr V-12

Malachowski, Jacob (Helen), fnshr Ont Mtr Sls, h 624 Drew
" Mary, Mrs, gro 110 Conant, lvs same
" Michl (Mary), wood dlr 110 Conant h same
" Nellie, clk Mrs M Malachowski, 110 Conant
" Peter, studt, 110 Conant
" Stanley, studt, 110 Conant
Malineret, Theresa, Mrs, 220 Olive av
Mallett, Anne, opr A Huyck, h 33½ Simcoe n apt 5
" Frank E (Muriel C), taxi, 73 Bond w, h same

MALLETT FUEL (George J H Mallett), Coal, Coke and Wood, All Fuels of the Highest Grade, 671 Albert, Phone 3060

Mallett, George, J H (Maye), (Mallett Fuel), h 71 Bloor e, Phone 3060
" Harry N (Lillian), slsmn, h 18½ King e
" Henrietta (wid Frank), h 774 Simcoe s
" Ray (Rose), trkr Genl Mtrs, h 105 Cromwell av
" Sarah, sewer Genl Mtrs, 70 Celina
Mallette, Winnie, Mrs, wks Genl Mtrs, h 80 Cromwell av
Mallinson, Carolyn O, tchr, h 170 Simcoe s apt 3
Malloy, Leo F (Sylvia), plshr Genl Mtrs, h 86 Alexander blvd
Mandryk, Harry (Doris), mldr Fittings Ltd, h 255 Beatty av
" John, wks Genl Mtrs, 211 Clarke
Mangan, Jos P (Lyona), barr 14½ King e, h 466 Masson
Manilla, Dorothy, stenog Duplate Safety Glass, 146 Bloor e
" Thos J (Annie), wks Robson Leather, h 607 Oshawa
Mankowski, Kuzma (Margt), bkr Maple Leaf Bkry, h 130 Olive av
Mann, Alice (wid Wm), h 200 Centre
" Alice, 200 Centre
" Chas E (Elsie F), drvr C N Exp h 265 Haig
" Edith, forldy Genl Mtrs, 214 Division
" Elijah (L Maude), h 40 Colborne w
" Elmer W (Margt), wks Genl Mtrs, h 206 Roxborough av
" Harold W, drftsman Pedlar People, 200 Centre

Mann
" Jessie L, 58 Centre
" Mary J E (wid Fred), h 15 McMillan dr
" Roy (Rhea), mech Ont Mtr Sls, h 168 Church
" Saml K, clk Supreme Vista, 40 Colborne w
" Wilbt E (Muriel), clk P O, h 29 Buckingham av
Mannell, Saml J (E Mae), h 160 Elgin east
Manning, Albt (Mary), jntr Ont Mtr Sls, res Bowmanville
" Arthur J (Ruby C), mldr Ont Mall Iron, h 30 Avenue
" Clarence G, trmr Genl Mtrs, 529 Ritson rd n
" Donald, appr Times Publishing, 529 Ritson rd n
" Douglas (Bernice), wks Genl Mtrs, h 306 Division
" Evelyn, clk Kresges, 57 Albert
" Fred C, wks Genl Mtrs, h n s Rossland rd e
" Harry E (Pearl), trmr Genl Mtrs, h 57 Albert
" Leonard, trmr Genl Mtrs, 529 Ritson rd n
" Ronald J, appr Genl Mtrs, 57 Albert
" Walter J (Alma), asmblr Genl Mtrs, h 529 Ritson rd n
" Wilfd J, drvr United Taxi, 57 Albert
Mansell, Ellen (wid Henry W), h 39 Simcoe n, apt 16
" Marjorie E, typist Genl Mtrs, 39 Simcoe n, apt 16
Mansfield, Wm J (Mary), bench hd Fittings Ltd, h 206 Quebec
Manson, Allan G (Mavis), atndt Red Indian Service Stn, h 13 Gladstone av
Mantynen, Antti (Elli), opr Genl Mtrs, h 234 Nassau
Mantz, Carl (Grace), comp Times Publishing, h 224 Burk
" Esther (wid Fred), 224 Burk
Manuel, Frank W (Eva M), wldr Genl Mtrs, h 163 Gibbons
" Jas H, h 11 Wooderest av
" Wm F (Edith M), swtchbd opr Hydro, h 83 Gladstone av
Manufacturer's Life Insurance Co, R R Snowden rep, 91 Wood

JIM CLEMENTS
SUPERTEST SERVICE STATION
SPECIALIZING IN WASHING, GREASING WITH ELECTRIC ROCKER AND HYDRAULIC HOIST
102 SIMCOE N. PHONE 842

The N. W. STAFFORD
HIGHWAY MONUMENTAL WORKS
MONUMENTS - MARKERS - INSCRIPTIONS
Kingston Road West (Whitby, Ont.) Phone Whitby 462

ERNEST PARKER
ELECTRICAL CONTRACTOR
Electric Wiring — See Our Fixtures
Estimates Given—We Save You Money
252 GOLF ST. PHONE 3155

Tavannes Times the World
F. A. von GUNTEN
Expert Swiss Watchmaker and Jeweller
46 KING ST. W. - OSHAWA
BRIDAL WREATH DIAMONDS

Maple Leaf Bakery, A Poloz prop, 183 Bloor e
Mapplebeck, Wilson (Dorothy), soldier, h 865 Simcoe s
Maracle, Alex, wks Times Publishing, 317 Celina
" Chas G (Edna), prntr, h 498 Simcoe n, apt 2
" Ivan C, studt, 498 Simcoe n apt 2
" Thos (Sarah), slsmn Riordan's Dairy, h 317 Celina
March, Clifford C (Marguerite), wks Genl Mtrs, h 112 McLaughlin blvd
" John J (Eva), wldr Genl Mtrs, h 39 Simcoe n, apt 19
Marchant, Albt C (Beatrice), slsmn Tod's Bread, h 255 Bloor w
" Campbell, hlpr Tod's Bread, 255 Bloor w
" Henry (Mabel), h 351 Arthur
Marchek, Michl, shopmn Oshawa Ry, 242 Court
Marcheski, John, mldr Fittings Ltd, 353 Drew
Marchuk, Harry, lab, 305 Drew
Marcinek, Rudolph (Agnes), wks Ont Mall Iron, h 501 Ritson rd s
Marco, Edwd (Gladys), wks Genl Mtrs, h 19½ Bond w
Marden, Bert (Lily), cabt mkr Phillips Sls, h 292 Burk
Marder, Morris (Sarah), (Model Shoe Store), h 651 Christie av
Marentette, Elizbth (wid Jas), 462 Simcoe n
Margach, Clara (wid Wm), h 98 Roxborough av
Marina, Apartments, 281 Simcoe s
Maris Auto Transport 25 Ritson rd n
Mark, Randolph I (Helen M), clk Genl Mtrs, h 80 Simcoe s, apt 2
Markiew, Peter (Mary), lab, h 804 Gordon
Marko, Wm (Catherine), h 286 Bloor e
Marks, A Douglas, trmr Genl Mtrs, 310 Division
" Albt W (Olive), asst formn Genl Mtrs, h 310 Division
" Cecil A, 91 Simcoe n
" Edwd, 389 Simcoe n
" Ernest (Catherine), h 389 Simcoe n
Marks, Ernest Jr, (Conant & Annis), Res 389 Simcoe n
" Frank W (Marion), wks Genl Mtrs, h 445 Centre
" Harry E, pntr Genl Mtrs, 540 Mary
Marks
" Harry J (Rose), wks Genl Mtrs, h 48 Buckingham av
" Jos (Ida), (Oshawa Shoe Co), h 287 Leslie
" Jos E (Elizbth), h 91 Simcoe n
" Louis, clk Oshawa Shoe, 287 Leslie
" Marion, clk Genl Mtrs, 310 Division
" Nichls, wks Robson Leather, 327 Oshawa-on-the-Lake
" Peter (Mabel), wks Robson Leather, h 327 Oshawa-on-the-Lake
MARKS THEATRE, M. Keith Wilson Mgr, 19 King e, Phone 164
" Wm H (Martha M), h 540 Mary
Markus, Frank (Mary), mlwrght Fittings Ltd, h 249 Mills av
" Mary E, 249 Mills av
Markushewski, John (Katherine), mldr Fittings Ltd, h 371 Verdun rd
" Miraslowe, wks Genl Mtrs, 371 Verdun rd
Marlowe, Archd W, pntr J H Marlowe, 90 Ritson rd s
" Harold F, 90 Ritson rd s
" John H (Marie), pntr 90 Ritson rd s, h same
" Marie A, maid, 583 Mary
" Snowie, clk Kresges, 25 McMillan dr
" Wm G, pntr J H Marlowe, 90 Ritson rd s
Marnien, Geo, h 11 Maple
" Lawrence (Delia), h 311 Kingsdale av
" Nora J, 311 Kingsdale av
" Violet M, 311 Kingsdale av
" Wm G (Florence), wks Genl Mtrs, 11 Maple
MAROON HAULAGE (R C McAllister), Coal, Coke, Sand and Gravel 38 Prince cor Bond W, Phone 1142 (see advt side lines)
MAROON SERVICE STATION (R C McAllister), White Rose Gas & Oils, Firestone Tires, Auto Washing and Greasing, 38 Prince, cor Bond w, Phone 1142 (see left side lines & class "Gas Service Station")
Marr, Clifford C (Flora J), pntr Genl Mtrs, h 227 Mary
Marritt, I Morley (Anne), shopman Oshawa Ry, h 211 Clarke
" Ruby C, 211 Clarke

LIBBY PLUMBING CO.
PLUMBING - HOT WATER, STEAM AND HOT AIR HEATING
IRON FIREMAN, STOKERS and OIL BURNERS - McCLARY FURNACES
23 CELINA ST. (Repair Work) Phones 281; Res. 935W

Mundy-Goodfellow Printing Co., Ltd.
COMMERCIAL, CATALOGUE, MAGAZINE AND BOOK PRINTERS
SIMCOE ST. SOUTH PHONE 35 OSHAWA

Marsh, Geo (June H), wks Genl Mtrs, h 18 Patricia av
" Geo E (Mildred), wks Genl Mtrs, h e s Wilson rd n
" Lillian M, 18 Patricia av
Marshall, Chas T, 286 Gliddon av
" Elmer W, drvr Robt Simpson Co, 355 Mary
" Francis J (Helen M), sectmn C P R, h 432 Centre
" Frank (Harriette), plshr Genl Mtrs h 7 William e
" Frank E (Edna), sprayer Genl Mtrs, h 104 Bloor w
" Horace F (Florence), wks Genl Mtrs, h 549 Albert
" 'Jas (Jeanne), wks Genl Mtrs, h 86 Wolfe
" Jos (Nellie), wks Coulter Mfg, h 730 Simcoe s
" Phyllis J, 355 Mary
" Wm (Lillian), mech Genl Mtrs, rms 137 Colborne e
" Wm C (Ethel), fleet & coml mgr Genl Mtrs, h 598 Simcoe n
Marshall, William F (Helen), (Oshawa Engineering & Welding Co), h 258 Alice
Marston, Bertram (Elsie), dyer Robson Leather, h 68 Simcoe n
" Geoffrey B, clk Robson Leather, 68 Simcoe n
Martin, Agnes (wid Wm), 671 Park rd s
" Albt R, servmn Genl Mtrs, 54 Park rd s
" Alex (Margt), drvr City, h 120 Stacey av
" Alice (wid John), h 89 Simcoe n
" Bernice, insp Genl Mtrs, 195 Burk
Martin, Charles A (Lauretta) Prop Red Indian Garage, h 61 Cromwell av, Phone 1195
" Chas H (Eliza), grndr Genl Mtrs, h 324 Nassau
" Clarence, 169 Gibbons
" Edna F, 195 Burk
" Edwd, clk, 175 Mill
" Emily M (wid Geo), h 610 Park rd s
" Ford N (Eva), wks Genl Mtrs, h 262 King e, apt 2
" Frank E (Lillian M), h 123 Agnes
" Grace E, stenog McLaughlin C & S 54 Park rd s
" Jas, wks Robson Leather, lvs T D Martin
Martin
" Jean S (wid Norman), h 28 Burk
" John, 120 Stacey av
" John F, h 195 Burk
" N Maude (wid Walter C), h 55 Burk
" Philander (Mary), h 23 Hall
Martin, Raymond, Mgr Savoy Beverages, Res 23 Ritson rd s, Phone 2783J
" Richd (Rachael), letter carrier, h 175 Mill
" Roy (Eva) stkpr Genl Mtrs, 324 Nassau
" Roy C, stkpr Genl Mtrs, 195 Burk
" Thos D (Rebecca), slsmn Weston's Bread, h w s Farewell av
" Transports Ltd, N Williams local mgr, 11 Elm
" Walter, asmblr Genl Mtrs, h 671 Park rd s
" Wm R (Nellie), loader Genl Mtrs, h 169 Gibbons
Martyn, Regd W (Gladys), trmr Genl Mtrs, h 133 Gladstone av
" Sidney, bfr Coulter Mfg, 140 Alma
Mary St School, F C Lycett prin, 139 Mary
Marynuik, John (Harpena), h 598 Albert
Masiewicz, Nichls (Mary), h 290 Ballard
Mason, Chris (Jean), wks Duplate Safety Glass, h 398 Olive av
" Cyril E (Marjorie), acct, h 235 Bruce
" Elizbth (wid Chris), h 150½ Olive av
" Frank, clk Mayfair Do-nut Shop, rms 19½ Bond e
Mason, Frank L, Sec-Treas The Pedlar People Limited, Res Harmony
" G Fred (Violet), wks Robson Leather, h 740 Cedar
" Geo E (Ella C), mldr Fittings Ltd, h 196 Bond e
" H Chas, wks Schofield Woollens, 150½ Olive av
" Harry, wks Schofield Woollens, 394 Centre
" Jas, wldr Genl Mtrs, 154 Mary
" Joan, nurse Genl Hosp
" John (Adele), wks Genl Mtrs, h 377 Mitchell av
" Jos Z (Mary), wks Genl Mtrs, h 196 Court

DON FARRELL
WOOD TURNING, PATTERN MAKING, SHAPING, ETC.
175 KING WEST, NEAR NASSAU ST.

TOWING
ACCESSORIES
WELDING
REPAIRS

OFFICIAL "BEAN" WHEEL ALIGNING, BEAR HEADLIGHT SERVICE
STEPHENSON'S GARAGE
FRAME STRAIGHTENING A SPECIALTY

15 CHURCH ST.
PHONE 2094

SUDDARD
Bicycles and Repairs
638 SIMCOE ST. SOUTH

BATHE & McLELLAN
81 KING ST. WEST
PHONE 91
COAL, COKE, WOOD, HARDWALL PLASTER, LIME, CEMENT,
BUILDING MATERIALS, ASPHALT PRODUCTS, Etc.

Mason
" Mabel I, clk Genl Mtrs, 261 Celina
" Mary E (wid Jas), h 261 Celina
" Percy G (Susie), mech Genl Mtrs, h 230 Arthur
" Rachel E (wid Wm), h 237 Celina
" Robt S (Meta), wks Genl Mtrs, h 146 Roxborough av
" Wm G, wks Genl Mtrs, 328 Drew
" Wm R, wks Genl Mtrs, 150½ Olive av
Masonic Temple, 91 Centre
Mass, Frank, 577 Ritson rd s
Masse, Jas, pntr Genl Mtrs, 103 Alma
Massey, Mabel, Mrs, 115 Simcoe s
Masteler, Wm, 235 Mills av
Masterson, Lemuel A (Laura), supt Alger Press, h 394 Simcoe s
Mastin, Ian (Jean), gdnr R S McLaughlin, h 290 Anderson av
Matchett, Gladys A, stenog Genl Mtrs, h 20 Drew apt 3
Matchynski, Anna (wid Antony), gro 608 Albert, h same
Mather, Donald J, agri implts 49 Bond w, h 99 McLaughlin blvd
Mathes, David (Margt), soldier, h 25 Elena av
Mathews, Georgina, stenog Pedlar People, 759 Margaret
" Jean, 170 Athol e
" John R (May), mtl fnshr Genl Mtrs, h 114 Brock w
" Wm A, brbr 24 Drew, h same
Mathison, Frank T (Eva M), Postmaster, h 205 Dearborn av
" Robt R, wks Genl Mtrs, 205 Dearborn av
Mati, Mike, 469 Albert
Matt, Henry (Sophie), wks Genl Mtrs, h 385 Olive av
Matten, Wm, mgr Little Covent Fish Market, 137 Elgin e
Matthews, Arthur R (Janetta), mach, h 47 Nassau
" Chas H (Beatrice), wks Genl Mtrs, h 181 Verdun rd
" Chas H (Sarah), h 763 Giford
" Danl T, soldier, 380 Pine av
" David E (Sadie), soldier, 380 Pine av
" Emily, opr, h 504 Front
" Geo (Harriet), gdnr, h 759 Margaret
" Herbt J (Esther), 162 Elliott av
" Jas, usher Regent Theatre, 86 Wood

Matthews
" Jas E (Hazel), drvr Gray Coach Lines, h 74 Yonge
" John (Ada), wks Genl Mtrs, h 75 Yonge
" John (Stephenia), prospector, h 244 Arthur
" Michl (Mary), prospector, h 82 Park rd n
" Noah (Margt), pckr Genl Mtrs, h 380 Pine av
" Paul, usher Marks Theatre
" Percy (Anne), acct Oshawa Dairy, h 504 Front
" Sally N, maid, 128 Louisa
" Wm, trmr Genl Mtrs, h 162 Elliott av
Mattice, Arnold C (Irene), wks Genl Mtrs, h 85 Roxborough av
Matycio, Michl, mldr Fittings Ltd, 253 Mitchell av
Maule, Elma V, maid, 600 Sommerville av
" Geo T (Margt), wks Genl Mtrs, h 319 Celina
" Hilda M, maid, 319 Celina
Maunder, Betty R, wks Genl Mtrs, h 21½ Bond w
" Wm H (Victoria), firemn Pedlar People, h 596 Oxford
Maundrell, Douglas F, asmblr, 281 Division
" Fred D (Virtue G), wks Genl Mtrs, h 281 Division
Maxwell-Harte Regd, dairymn Pure Milk Co, 348 Kingston rd w
Maxymiuk, Onfrey (Anne), h 254 Park av
" Peter, wks Genl Mtrs, 254 Park av
May, John (Irene), drvr Bathe & McLellan, h 277 Park rd s
" Mildred C, maid, 113 Lauder rd
" O Herbt (Annie), ydmn Bathe & McLellan, 204 Church
Mayberry, Kenneth, wks Genl Mtrs, 273 Oshawa-on-the-Lake
Maydanuk, Dimitro, lab, 575 Oshawa
Mayer, Anthony (Annie), mtl fnshr Genl Mtrs, h 281 Simcoe s apt 1
Maynard, Albt A (Edith S), chf eng Genl Mtrs, h 383 Masson
" Alfd, wks Robson Leather, 20 Whiting av
" Herbt A, 223 Nassau
" Herbt W (Mabel), insp Genl Mtrs, h 223 Nassau

BOND BROS. SERVICE STATION
GOODRICH TIRES, RADIOS, REFRIGERATORS
KING ST. COR. RITSON RD. PHONE 2561
IMPERIAL STATION

HENDERSON'S
Books and Stationery, Office Supplies, Sporting Goods
18 KING ST. EAST WALL PAPER PHONE 142

Mayne, John L (Mabel), wks Genl Mtrs, h 105 Summer
" Robt, 134 Barrie av
" Thos (Elizbth), h 134 Barrie av
Mayrus, Peter, wks Duplate Safety Glass, 229 Clarke
Mazurkevich, Helen, wks Genl Mtrs, 98 Olive av
" Jean, 98 Olive av
" Pauline (wid Jos), gro, 98 Olive av, h same
McAdam, John, wrhsemn Oshawa Wholesale, 312 Golf
" June D, stenog Genl Mtrs, 312 Golf
" Margt (wid John), h 312 Golf
" Margt M, stenog Genl Mtrs, 312 Golf
" Patk (Helen), wks Genl Mtrs, h 168 Roxborough av
" Victor J, slsmn Agnew-Surpass, 312 Golf
" Wm J, insp Genl Mtrs, 312 Golf
McAdie, Sarah J V (wid Wm F), h 24 Celina
McAllister, Bernard C (Annie), formn Genl Mtrs, h 103 Alexandra
McAllister, Roland I, Prop Maroon Haulage and Maroon Service Station, res Courtice Ont
McAlpine, Alex J (Margt E), mgr Reward Shoe Store, res 87 King w
" Ralph W (Florence), clk Genl Mtrs, h 304 Simcoe s, apt 17
McArthur, Chas, 165 Albert
" Edna M (wid Douglas C), h 32 Jones
" June M, 274 Division
" Malcolm (Joyce), h 75 Arlington av
" Roy (Doris), wks Genl Mtrs, h 77 Arlington av
" Wm A (Margt), elect Genl Mtrs, h 274 Division
McAtee, Jud, wks Genl Mtrs, 162 Ritson rd s
" Norman, wks Genl Mtrs, 162 Ritson rd s
McAuley, Cyril W, sec-hd books, 25 William e, res 44½ Simcoe n
" Vance, wtr Genosha Htl, h 44½ Simcoe n
" Wilfd C (Bertha), stkpr Genl Mtrs, h 38 Brock w
McAvoy, Ethel, nurse 10 Centre
" Marianne, maid, 425 Simcoe n
McBrady, Mary P, ldgrkpr Dom Bk, 142 Simcoe n
McBratney, Jos A, clk Bk of Comm, 63 Drew
McBride, Jos, bus drvr, h 95 Warren av
McBrien, John, 220 Clarke
" Minnie (wid Arthur), h 117 Alice
" Norman A, appr Times Publishing 117 Alice
" Norton (Alice), h 51 Warren av
McBrier, Jas (Theresa), tlmkr Genl Mtrs, h 136 Albert
McCabe, Beatrice, acct Genl Mtrs, 176 Bruce
" Catherine, Mrs, h 394 Verdun rd
" Gilmore, opr Coulter Mfg, 394 Verdun rd
" H Gerald (Jean), with Collette Beauty Salon, h 285 Gliddon av
" Harry B (Mary E), wks Genl Mtrs, h 176 Bruce
McCabe, Jeanne, Mrs, Prop Collette Beauty Salon, Res 285 Gliddon av
" Leo L (Eva), trmr Genl Mtrs, h w s Farewell av
" Manson (Agnes), wks Genl Mtrs, h 339 Eulalie av
" Melvin K (Elsie), wldr Genl Mtrs, h 166 College av
" Vincent (Lillian), opr Coulter Mfg, h 80 Fisher
McCaffrey, Edwd J (Florence), brbr 21 King e, h 497 same
McCaldon, David (Ena), wks Genl Mtrs, h 247 Quebec
McCallum, Frank N (Marguerite), (McCallum Transport Ltd), h 203 Bond e
" Lillias, Mrs, maid Htl Genosha
" Marjorie, wks Genl Mtrs, 353 Colborne e
" Mary E (wid Thos A), h 132 Stacey av
" Peggy, 203 Bond e
" Robt S (Florence), slsmn Mills Mtr Sls, h 240 Drew
" Transport Ltd, 25 Ritson rd n
McCammond, Geo M (Annie), police constable, h 16 Maple
" Jos J (Annie), wldr Genl Mtrs, h 211 Celina
McCann, David H (Lillie), drvr Pedlar People, h 224 Court
" Jos (Alice), 304 Muriel av
" Leona, maid, 224 Court

SAMUEL J. BABE
GENERAL INSURANCE
29 CHARLES STREET - - - - PHONE 511

SEE
ROY NICHOLS
FOR
GOOD USED CARS
Financed Under The
GMAC PLAN
•
GARAGE
Gasoline
•
Courtice ONT.
4½ Miles East, on Kingston Road
PHONE 601J

NEW AND USED CCM SKATES — WELDING

OSHAWA BICYCLE WORKS
25 PRINCE ST. AT BOND
ALL KINDS OF REPAIRS

NEW AND USED CCM BICYCLES JOYCYCLES

BILL'S PLACE
(Bill Dunn—Billy Taylor)
BILLIARDS
TOBACCOS—SMOKERS SUNDRIES
28 Simcoe St. S.
834 - Phones - 2227

McCann
" Louise, 119 Brock e
" Rita, maid, 256 Celina
McCarthy, Douglas R (Irene I), prsmn Alger Press, h 111 McLaughlin blvd
" Edna, 284 Simcoe s, apt 3
" J Foster (Ruth L), sorter Robson Leather, h 284 Simcoe s, apt 3
" Mary, 194 Simcoe n
" Wm J (Mable), mech Fittings Ltd, h 123 Elgin e
McCartney, John (Janet H), supvsr Loblaw's, h 110 Colborne e
McCaughey, Geo A (Gola), mldr Genl Mtrs, h 165 Albert
McClellan, James W (Arvilla), Br Mgr Excelsior Life Insurance Co, h 690 Simcoe n
McClelland, Hugh (Nellie), h 330 French
" Jas H, opr Genl Mtrs, 330 French
" John B (Doris L), clk Genl Mtrs, h 102 Rosedale av
" Wm, plshr Genl Mtrs, 330 French
McClennen, Fredk B (Florence), pntr, h 63 Avenue
" Josephine E, wks Schofield Woollens, 63 Avenue
" Wm F (Edythe), clk Fittings Ltd, h 63 Greta
McClimond, Robt (Violet), sprayer Genl Mtrs, h 314 Buena Vista
McColl, Duncan (Elizbth), wks Genl Mtrs, h 89 Rowe
McColl-Frontenac Oil Co Ltd., W. L. Houston mgr, 81 Wilkinson av
McColm, David E (Ada), carp, h 153 Elliott av
" J Scott (Annie), btrymn, Genl Mtrs, h 177 Gibbons
McComb, H Edwd, clk Genl Mtrs, 114 Albert
" Howard J (Laura), agt Metro Life h 114 Albert
McConkey, Aubrey B (Annie), linemn P U C, h 65 Second av
" John A (Minnie), serv mn P U C, h 640 Oxford
" John S, 640 Oxford
" Lawrence A, opr Duplate Safety Glass, 640 Oxford
" Marshall, soldier, 640 Oxford
McConnell, C, Bertha, mlnr Misses Pearson, 115 Oshawa blvd
" Jas H (Mary R), City firemn, h 100 William e

McConnell
" Mary A (wid Wm), h 100 William e
" Mervin A, drvr Collacutts, 100 William e
McCONNELL, R J, AUTO RADIO SALES AND SERVICE, Radios Installed and Serviced in All Makes of Cars by an Auto Radio Expert, official Philco Warranty Service, King w, s w cor Centre, Phone 266
McConnell, Robert J (Merle) (R J McConnell Radio Sales & Service), h 291 Simcoe s, apt 18, Phone 178
" Saml J, btchr Loblaw's, 100 William e
McCormack, Sidney (Florence), wks Genl Mtrs, h 268 Grooms av
McCormick, Clarence F (Grace), wks Genl Mtrs, h 44 Ontario, apt 6
McCosh, Harry M (Effie), clk Htl Genosha, h 39 Simcoe n, apt 12
McCoy, Verna, maid, 447 Simcoe n
McCrae, Helen, 78 Connaught
McCreight, Alex, elect Genl Mtrs, 214 Dearborn av
McCristal, Philip (Marjorie) wks Robson Leather, rms 364 Simcoe s
McCrohan, Owen E, mgr Jubilee Pavilion, h 255 Oshawa-on-the-Lake
McCrossin, Chas F (Ellen F), wldr Genl Mtrs, h 39 Simcoe n apt 20
McCrum, Saml E (Minnie), wks Genl Mtrs, h 167 Mill
McCulloch, Robt J (Sadie), h 61 Burk
McCullough, Jas (Elizbth), drvr Hogg & Lytle, h 67 Alexander blvd
McCutcheon, Jas F (Gladys), insp Genl Mtrs, h 105 Prince
McDermaid, Chas, mach opr Fittings Ltd, 149 Simcoe s
" Marguerite, Mrs, h 8½ Richmond e
McDiarmid, Clifford, wks Robson Leather, h 105 Conant
" Harold R (Dorothy), shanker Robson Leather, h 274 Bloor w
McDiarmid, J Howard (Alice), Supt Oshawa Railway Co, h 79 Alexandra
" Joyce E, 79 Alexandra
" Kenneth H, soldier, 79 Alexandra
" Leonard B (Lois), wks Robson Leather, h 265 Albert
" W Gordon (Mildred), wks Robson Leather, h 130 Park rd s

PHONE 2968
BETTY LOU PERMANENT WAVE SHOPPE
Oshawa's Oldest Permanent Wave Shop
Mrs. Beatrice Auld, Mgrs.
86 SIMCOE STREET NORTH

Rodd's Tire & Battery Service
ATLAS TIRES—WHOLESALE AND RETAIL—VULCANIZING
KING ST. WEST Cor. Centre St. PHONE 930

McDonald, see also MacDonald
" Alex J (Dorothy), wks Genl Mtrs, h 165 Oshawa blvd
" Archd M (Beatrice), clk Genl Mtrs, h 438 Simcoe n
" Chas M (Isabelle), wks Robson Leather, h 879 Robson
" Chas N, wks W J Read, 83 Rosedale av
" Edith J, tchr, b 52 Warren av
" Edwd L, 83 Rosedale av
" Greta M, wks Coulter Mfg, 83 Rosedale av
" Harry, 145½ Conant
" Hugh (Lillian), wks Robson Leather, h 61 Thomas
" J, ptrnmkr Genl Mtrs, rms 152 Colborne e
" Jas D, gdnr R S McLaughlin, 122 Alma
" John W (Doris), formn Genl Mtrs, h 140 Agnes
" Margt E, 309 Alice
" Robt, wks Robson Leather, h 42 Frank
" Robt A (Emily), wks Robson Leather, h 748 Gifford
" Ruth H, stenog Bowra Elect, 879 Robson
" Sophie, 51 Buckingham av
" Wilfd, wldr Genl Mtrs, 154 Mary
" Wm (Mary A), wks Genl Mtrs, h 83 Rosedale av
McDonnell, Bert (Diamond Taxi), 194 Church
" Fred J (Clara), mech Genl Mtrs, h 194 Church
" Rita C, supvsr Bell Tel, 194 Church
McDonough, Ada, clnr Regent Theatre, 36 Park rd s
" Betty, clk R H Andrews, 36 Park rd s
" Catherine, slsldy R H Andrews, 36 Park rd s
" Chris, wldr Genl Mtrs, 36 Park rd s
" John R (Elizbth), wks Genl Mtrs, h 149 Huron
" Thos (Ada), wldr Genl Mtrs, h 36 Park rd s
" Wm, mech Genl Mtrs, 36 Park rd s
McDougall, Chas G (Ruby), purch agt Genl Mtrs, h 238 Arthur
" Emily (wid Wm), h 330 Oshawa-on-the-Lake
" Gordon (Muriel), wks Ont Stl Prod, h 96 Cromwell av
McDougall
" John S (Carmen), drug Karn's Drug Store, h 291 Simcoe s apt 6
" Kenneth (Cleo), wks Genl Mtrs, h 330 Oshawa-on-the-Lake
" Neil J (Grace), wks Genl Mtrs, h 101 Ontario
McDowell, Alice G (wid Edwin J), h 498 Simcoe n apt 11
" Thos H (Evelyn), acct Lander Coal h 468 Mary
McEachern, Angus D (Isabella), wks Robson Leather, h 227 Albert
" Arnold J, asmblr Genl Mtrs, 216 Alice
" Donald A (Dorothy), wks Gay Co, h 138 Patricia
" Donald R, pntr Genl Mtrs, 216 Alice
" John (Margt), h 89 Athol e
" Margt (wid Edwd), 70 Elgin e
" Ronald D (Bertha), asmblr Genl Mtrs, h 216 Alice
" Thos L (Sophia), slsmn, h 96 Centre apt 3
McElwain, Saml, 62 Nassau
McEntyre, John S, 182 King e
McEvers, Howard E (Isabella), wks Ont Stl Prod, h 257 Ritson rd s
" Norman W (Frances), drvr Genl Mtrs, h 65 McMillan dr
" Richd H (Ella), soldier, h 595 Oshawa
McEvoy, Adeline, asst cashr Oshawa Ry, 124 Ontario
" Arthur J (Catherine E), fnshr Genl Mtrs, h 19 Colborne e
" Caroline (wid Arthur), h 124 Ontario
" Jos, clk Mrs M L Mullen, rms 33½ Simcoe n apt 1
McEwen, Thos R (Leila), insp pub schls, h 512 Simcoe n
McFadden, Harry (Margt M), diemkr Genl Mtrs, h 159 William e
McFarlane, see also MacFarlane
" Everett H (Ada), wks Robson Leather, h 566 Simcoe s
" Gladys, nurse Genl Hosp
McGahey, Annie (wid Chas), h 193 Celina
" Chas H (Artemicia), mach Genl Mtrs, h 337 Buena Vista
" Donald (Margt), soldier, rms 517 Park rd s
" Eleanor, wks Genl Mtrs, 193 Celina

OSHAWA
CASH REGISTER and TYPEWRITER SERVICE
(Guaranteed Workmanship)
17 ATHOL ST. WEST PHONE 2230

ARMSTRONG FUELS
COAL COKE WOOD
59 CHURCH
PHONE 2727W

GENERAL TIRES
DISTRIBUTED BY
W. R. CHAPMAN, AUTO ELECTRIC
16-18 CHURCH ST.
PHONE 411

LUKE BURIAL CO.
MOTOR AMBULANCE — Day and Night Service
67 KING ST. E. PHONE 210

McGahey
" Luella C, wks Genl Mtrs, 193 Celina
" Maurice, atndt Ont Mtr Sls, 193 Celina
" Robt (Mary), carp, h 19 Knights rd
" Vincent A, 193 Celina
McGale, Ray, atndt Davis' Sunoco Serv 347 Arthur
McGarry, Frank J (Betty), mntce mn Genl Mtrs, h 111 Colborne e
McGarvie, Chas (Jessie B), formn Genl Mtrs, h 208 Dearborn av
" Muriel S, 208 Dearborn av
McGee, Clarence (Vivian), drvr Johnstons, h 260 Eulalie av
" Margt (wid Jas), h 325 Elgin w
" Roy (Alice), wks Robson Leather, h 307 Oshawa-on-the-Lake
McGhee, Edwd (Elizbth), mech Genl Mtrs, h 228 Nassau
" Henry (Blanche), pntr Genl Mtrs, h 146 Burk
" Jas (Marie), h 49 Elgin e
McGIBBON, CHARLES C, Barrister and Solicitor, 6 King w, Phone 166, Res 114 King e, Phone 399
McGill, Helen M, stenog Genl Mtrs, 299 King e
" John C (Winnifred), administrator City Relief Dept, h 299 King e
" Mary, clk Fittings Ltd, 299 King e
" W Irvine (Lenora), mech, h 650 Oxford
McGillis, J Harold (Ada), coremkr Fittings Ltd, h 254 Bruce
McGilvray, Albt E, Customs and Drawback Mgr General Motors of Canada Ltd, h 152 King e
McGlashan, Allan T (Frieda), drvr McCallum Transp, h 362 Athol e
McGleish Apts, 44 Ontario
McGovern, Vera M (wid Fred J) h 22 Buckingham av
McGranaghan, Natalie, 243 Drew
" Stanley L (Hazel), clk Skinner Co, h 243 Drew
McGrath, Clifford R, stkmn Genl Mtrs, 108 Brock e
" Everard J (Viola M), wks Can Knox Glass, h 644 Sommerville av
" Harry, trmr Genl Mtrs, 108 Brock e
" Marguerite P, wks Genl Mtrs, 108 Brock e

McGrath
" T Desmond (Jessie), clk Genl Mtrs, h 50 Kenneth av
" W Benj (Edna), trmr Genl Mtrs, h 108 Brock e
" Wm C, clk Genl Mtrs, 108 Brock e
McGregor, see also MacGregor
" Bruce J (Helen M), mech Genl Mtrs, h 18 Arlington av
" Keith (Ruby), soldier, 95 Queen
McGuigan, John (Eva J), mech Genl Mtrs, h 19 Arlington av
McGuire, Gordon, atndt Ross & Green, res Whitby
" Harry J (Nellie), clk P O, h 92 Wilkinson av
McHugh, Clarence W (Iva), drvr United Taxi, h 9 Nassau
McIllroy, Ann, maid, Genl Hosp
McIlroy, Jas, rms 16 King w
McIndless, Eric M (Ellen), wks Genl Mtrs, h 404 Mitchell av
" Geo A (Irene), clk, h 41 Gladstone av
" Geo T, rms 149 Celina
" Milton J (Florence), slsmn Can Bread, h 307 Kingstdale av
McInnis, Christena I, opr Bell Tel, 76 King w
McInroy, Allan (Emily), carp, h 358 Buena Vista
" Clarence E (Mabel), carp Gay Constr, 356 Buena Vista
" Elmer, wks Cook Mtr Sls, Buena Vista
" Mary, 358 Buena Vista
" Percy H, 358 Buena Vista
McIntosh, Archd (Mildred), lino opr Times Publishing, h 338 Division
McIntosh, C Roy (Rachel), Prop Luke Burial Co, h 69 King e, Phone 210 and 2940
" J Grant (Ruth), embalmer Luke Burial Co, h 172 King e
" John G, rms 70 Burk
McIntyre, A Gordon, wks Robson Leather, 298 Haig
" David, 209 Annis
" Earle, wks Genl Mtrs, 256 Arthur
" Hans H (Norma J), wks Genl Mtrs, h 104 King e
" Henry B (Mary), h 298 Haig
" Hugh, usher Biltmore Theatre, 104 King e
" Jean L, 140 Brock e
" Jos H (Effie), wks Genl Mtrs, h 256 Arthur

FELT BROS., JEWELERS; DIAMONDS PEARLS and PRECIOUS STONES
12 SIMCOE ST. S. Established 1886 PHONE 188

THE ROBERT **DIXON** COMPANY LIMITED **Coal**
313 ALBERT ST. PHONE 262 5 DIRECT LINES

McIntyre
" Keith (Nesta), diemkr, Skinner Co, 140 Brock e
" Norman E (Christina), wks Bell Tel, h 94 Hillcroft
" Robt G (Annie A), pntr Genl Mtrs h 620 Sommerville av
" Roy, slsmn Wonder Bread, 154 Division
" Wm H (Wnnifred), formn Skinner Co, h 140 Brock e
" Wm J, 140 Brock e
McIsaac, Jas (Luella), h 148 King w
" Margt W, 148 King w
McIvor, Nellie, maid, 323 Kingston rd w
McKay, see also Mackay
" Alex (Clara L), wldr Genl Mtrs, h 304 Burk
" Anna D, stenog Genl Mtrs, h 7 Celina, apt 5
" Arthur S, clk Genl Mtrs, rms 301 Richmond e
" Chas H, solderer Genl Mtrs, 304 Burk
" David, clk Bowra Elect, 49 Drew
" Evelyn A, clk Genl Mtrs, 7 Celina apt 5
" Harold J, clk Genl Mtrs, rms 301 Richmond e
" Ian B, wks Genl Mtrs, 58 King e
" Irma B (wid Donald D), h 421 Mary
" John (Ruby), jntr Genl Mtrs, h 183 Ritson rd s
" Kenneth, wks T G Gale Ltd, 24 Ritson rd s
" Laura, maid, 7 Celina, apt 5
McKay, Thomas W G, Physician and Surgeon, Medical Officer of Health, h 58 King e
" Wilson G (Eleanor), phys 58 King e, h same
McKean, Alex (Margt), wks Genl Mtrs, h 154 Tylor cres
" Allister, wks Genl Mtrs, 154 Tylor cres
McKee, Fred C (Edith), h 331 Gibbons
" John, drvr Armstrong Fuels, Park rd n
" John, lab, h r 377 Gibbs av
" R Kenneth (Lenora M), tchr Westmount Schl, h 123 Elgin e
" W Kenneth (Doris N), insp Genl Mtrs, h 374 Richmond e
McKeigan, Thos, wks Genl Mtrs, 65 Brock e
McKeigue, Thos F (Ada A), slsmn Beatty Washer Store, h 298 French
McKellar, Helen, maid, 474 Simcoe n
McKeller, Lachlin, wks Genl Mtrs, 66 Drew
McKenna, Frank, coremkr Fittings Ltd, 23 Erie
" Gerald G, shoe opr, 45 Colborne w
" Jas P (Amanda M), paper hngr W H A Patte, h 45 Colborne w
" Jean (wid Thos), h 199 Simcoe s
" Leo P, msngr C N Telegs, 45 Colborne e
" Michl, (Jessie), crane opr Pedlar People, h 26 Frank
" Rita, maid, 23 Erie
" Robt, wks Robson Leather, 26 Frank
" Robt (Mary J), h 23 Erie
" Violet G, bty prlr 199 Simcoe s
" Wm, pntr, rms 66 King w
McKenzie, see also MacKenzie
" Henry (Bernice), pntr Genl Mtrs, h 356 Kingston rd w
McKeown, Chas P, insp Genl Mtrs, h 20 Yonge
" Margt, clk, 20 Yonge
McKibbin, Alan E (Margt), phys 481 Simcoe s, h same
McKinley, Harold E (Helena), wldr Genl Mtrs, h 769 Albert
McKinnon, Jas W (Alice W), h 320 Leslie
" John R (Ida), h 234 Arthur
" Robt S (Margt), wks Genl Mtrs, h 14 Oshawa blvd
McKinstry, Muriel A, clk Lakeside Publications, 86 Conant
" Wilbt E (Winnifred A), bkpr W R Chapman, h 39 Simcoe n, apt 9
" Wm (Annabel), lathe hd Fittings Ltd, h 86 Conant
McKnight, Archd (Louise), asmblr Genl Mtrs, h 125 Alexander blvd
" Cecil C (Bessie), wks T G Gale Ltd, h 24 Richmond e
" Cecil H F, opr Coulter Mfg, 390 Ritson rd
" Clifford (Marjorie), wks Duplate Safety Glass, h 524 Front
" Fred (Rose), wks Duplate Safety Glass, h 230 Second av
" Garfield, 315 Mitchell
" Garfield S, 390 Ritson rd s
" Gordon, drvr Mac's Taxi, Wilson rd s

COOK MOTOR SALES
26 ATHOL ST. W. - PLYMOUTH, CHRYSLER and FARGO TRUCKS - PHONE 503
SALES & SERVICE

STEVE ZADOROZNY
GENERAL CONTRACTOR
TINSMITH and SHEET METAL WORKS—FURNACES
REPAIR WORK A SPECIALTY 485 BLOOR EAST

MAROON SERVICE STATION
R. C. McALLISTER
WHITE ROSE GAS & OILS — FIRESTONE TIRES
PRINCE, Cor. Bond W. PHONE 1142

MAROON HAULAGE
R. C. McALLISTER
COAL - COKE - SAND - GRAVEL
PRINCE, Cor. Bond W. PHONE 1142

Lumber
W. VICTOR PEACOCK
LUMBER and LUMBER PRODUCTS
MODERN KITCHENS and INSULATION
341 RICHMOND E. PHONE 3310

McKnight
" John W (Flossie), wood sawyer, h 390 Ritson rd s
" Joyce E, drs mkr, 316 French
" Luella, nurse, rms 39 Elgin e
" Raymond M, opr Coulter Mfg, 390 Ritson rd s
" Saml J (Rebecca), shpr Genl Mtrs, h 124 Alexander blvd
" Thos J (Mildred), wks S H Jackson, h 316 French
" Wesley G (Mary), wks Genl Mtrs, h 315 Mitchell av
" Wm (Elizbth), mech Genl Mtrs, h 93 Cromwell av
McLaren, Peter G (Dorothy), formn Genl Mtrs, h 498 Simcoe n, apt 7
" Wm R (Jean F), wks Genl Mtrs, h 276 Jarvis
McLarty, Wm J (Heppie), prod dept Genl Mtrs, h 15 Ritson rd n
McLaughlin, Albt W (Ida R), clk Pedlar People, h 449 Cromwell av
McLaughlin-Buick Sales & Service, (Ontario Motor Sales), 86 King e
" C Ewart (Margt A), h e s Simcoe n
McLAUGHLIN COAL & SUPPLIES LIMITED, Leslie F McLaughlin Pres and Mgr, Francis H Hare Dir, S R Ferguson Treas; Coal, Wood and Builders' Supplies, 110 King w, Phone 1246 (see advt front cover and class "Coal Etc")
" Eliza J, 21 Park rd n
" Franklin (Frances), ctr Genl Mtrs, h 57 Colborne e
" Garnett J, clk J E Minns & Son, 313 Arthur
" Geo W (Annie), office 6 Simcoe n, h 261 same
" Gladys B, stenog Hydro, 162 Colborne e
" Herbt (Mary), wks Genl Mtrs, h 313 Arthur
" John I (Caroline), elev opr Genl Mtrs, h 162 Colborne e
" L Beverly (Edna M), wks Genl Mtrs, 449 Cromwell av
" L Clare, btchr H J Sproule, 449 Cromwell av
McLaughlin, Leslie F (Mary), Pres McLaughlin Coal & Supplies Ltd, h 21 Park rd n

McLaughlin
" Madeline I, clk Genl Mtrs, 238 Dearborn av
" Nellie M, secy McLaughlin C & S 21 Park rd n
" Patk, 163 Simcoe s
McLAUGHLIN, R S (Adelaide), Pres General Motors of Canada Limited, h "Parkwood" 270 Simcoe n, Phone 3
" Vernon H, mech Genl Mtrs, 238 Dearborn av
" W Dean, wks Genl Mtrs, 238 Dearborn av
" W Douglas (Gertrude), mach Genl Mtrs, h 238 Dearborn av
" Wm H (Dolene K), h 136 Colborne e
" Wm J (Ida), wks Genl Mtrs, h 238 Bruce
McLean, see also MacLean
" Alan, clk Genl Mtrs, 114 King e
" Donald W G (Lillian M), wks Genl Mtrs, h 214 Dearborn av
" E Patricia, wks Genl Mtrs, 169 Church
" Elizbth, nurse V O, 85 Yonge
" Frank (Nellie), letter carrier, res Whitby
" J, Elgin (Carrie), wks T G Gale Ltd, h 246 Alice
" John (Margt), h 169 Church
" Mervin C (Hilda F), clk Genl Mtrs, h 323 Mary
" Ross W, clk Genl Mtrs, 333 Mary
" Susannah (wid Norman), h 197 Bond e
" Wm (Alberta), wks Oshawa Furn Mfg, h 236 Gliddon av
" Wm H (Alma), body wkr Genl Mtrs, h 632 Oxford
McLeese, Alex S (A Nance), prop Perfection Bkry, h 33½ Simcoe n
" Apts, 39 Simcoe n
" P Wm E, studt, 33½ Simcoe n, apt 2
McLellan, Frank M (Hazel K), (Bathe & McLellan), h 131 Oshawa Blvd, Phone 1734W
McLellan, Victor H (Dorothy), (Red Indian Service Station, h 120 Oshawa Blvd
McLennan, Chas J (Mary), mech Collacutts, h 275 Kingston rd w
" John A, studt, 275 Kingston rd w

ARTHUR LEWINGTON
"City's Premier Florist" 24 King St. East
PHONE 479 - NIGHTS AND SUNDAYS 1574J
Flowers by Wire

MILLS MOTOR SALES

PONTIAC AND G.M.C. SALES AND SERVICE

Complete Service Station — Expert Mechanical Repairs

265 KING ST. WEST - - - - PHONE 1351

McLeod, see also MacLeod
" Ernest F (Jessie), h 144 Annis
" John E (Clancy-McLeod), res 76 Bond e
" John E (Verna), mgr Oshawa Electric Supply Ltd, h 354 Arthur
" Mary, tchr, 602 Simcoe n
" Peter (Verona), shpg clk Genl Mtrs, h 113 Brock e
McMahen, M Florence, ladies' wear 26 King e, res Hotel Genosha
McMahon, Ernest W (Florence), shopmn Oshawa Ry, h 278 Park rd s
" Hugh M, wks Genl Mtrs, 202 Ritson rd s
" Murton H (Helena), wks Genl Mtrs, h 202 Ritson rd s
" Rosalie (wid Hugh), 202 Ritson s
McMann, Cleve W (Iva), wks Bell Tel, h 46 Gladstone av
McManus, Albt, slsmn Riordan's Dairy, 134 Stacey av
McMaster, Earl F J, wks Genl Mtrs, 114 Alma
" John (Betty), asmblr Genl Mtrs, h 52 Gibbons
" John (M Ethel), wks McLaughlin C & S, h 114 Alma
" Lloyd W, drvr G Russell, 56 Albert
" Marie M, 56 Albert
" Rae C, clk Genl Mtrs, 114 Alma
McMaster, Sarah (wid Wm), Agent Toronto Star, h 56 Albert
McMechan, Malcolm A, appr Mundy-Goodfellow, 315 Kingsdale av
" Saml (Ina M), wks Genl Mtrs, h 315 Kingsdale av
McMillan, see also MacMillan
" Clarence J (Edna), servmn Beatty Washer Store, h 196 Athol e
" Dorothy, wks Schofield Woollens, 522 Simcoe s
" Evelyn, 419 Masson
" Harry, tchr, 144 King e
" Henrietta, Mrs, h 287 Court
" Mary E, (wid Geo), rms 212 Celina
" Meredith G (Evelyn), wks Genl Mtrs, h 214 Celina
" Richd T, drvr R Dixon Co, 287 Court
" Robt S, slsmn, 121 Frederick
" Violet M, wks Schofield Woollens, 522 Simcoe s
" Wallace A (Mildred K), tchr Coll & Voc Inst, h 121 Frederick
McMillan
" Zenes, wtchmn Pedlar People, h 522 Simcoe s
McMinn, Jas, G, chf insp Genl Mtrs, h e s Farewell av
McMullen, Andw, opr Genl Mtrs, 216 Nassau
" Douglas C (Mae), wks Genl Mtrs, h 791 Simcoe s
" Jas, opr Fittings Ltd, 19 Colborne e
" John (Anna), mntce mn Genl Mtrs, h 216 Nassau
" Luella, Mrs, h 733 Simcoe s
" Regd E (Elizbth), phys 112 Simcoe n, h same
McMurter, Horace (Emma), body wkr Genl Mtrs, h 640 Burton rd
McMurty, Lawrence M (Phyllis), bkpr H D Wilson, h 103 Brock w
McMurtry, Redvers B P (Lila M), clk Genl Mtrs, h 11 Colborne w
" T Herbt (Estella), ins 21 King w, h 228 Kendal av
McNab, Alex D, 132 Alice
" Ian, clk Genl Mtrs, 304 Golf
" Jas A (Grace), wks Genl Mtrs, h 132 Alice
" John, wks Genl Mtrs, 344 Mary
" John (Elizbth), tlmkr Genl Mtrs, h 304 Galf
" Margt, stenog Genl Mtrs, 304 Golf
" Robt (Barbara), clk Genl Mtrs, h 344 Mary
McNally, Edwd (Agnes), h 36 Bruce
" Fred W, 36 Bruce
" Gordon E, tmstr, 36 Bruce
" Wm (Alice M), trmr Genl Mtrs, h 199 William e, apt 4
McNarney, Wm J (Etta), wks Genl Mtrs, h 355 Oshawa blvd
McNaught, Jas (Neta), stk clk Genl Mtrs, h 278 Ritson rd n
" Jeanie (wid John), h 110 Brock w
McNaughton, Ira D (Jean), wks Genl Mtrs, h 221 Bruce
McNeely, J Verner, Rev (Edna J), minister King St United Ch, h 139 King e
McNeil, Meddie, h 30 Brock e
" Russel S (Marjorie), wks Genl Mtrs, h 27 Chestnut
" Wm (Mary), stkpr Genl Mtrs, h 230 Ritson rd s
McNevin, Duncan M (Ann), mtl fnshr Genl Mtrs, h 177 Burk

SALES FOR ALL MAKES OF MACHINES

OSHAWA MOTORCYCLE SALES

19 PRINCE ST. REPAIRS AND ACCESSORIES PHONE 3316

SPORTING GOODS & SUPPLIES

Elastica QUALITY PAINTS "Smooth as Glass"

J. NELSON'S

PAINT and WALLPAPER CO.

FREE ESTIMATES ON HOUSE DECORATIONS

14 BOND ST. WEST PHONE 841

OSHAWA CUSTOM TRIM
AUTO UPHOLSTERING
56 PRINCE ST. Duplate Safety Glass, Tops, Trimming, Etc. Phone 205

McNichol, Howard (Elizbth), wks Genl Mtrs, h 207 Verdun rd
McNicol, Julia W (wid Donald W), h 339 Kingston rd w
McOuatt, John A (Annie), 560 Mary
McPhee, Frank (Catherine), h 150 Verdun rd
" John F, appr Times Publishing, 230 Drew
" John H (Josephine), wks Genl Mtrs, h 283 Courcellette av
" Wm J, 283 Courcellette av
McPherson, Arthur L (Lottie), caretkr Public Library, h w s Simcoe n
" Clifford E (Ruth), shpr Genl Mtrs, h 287 Division
" Jack A, wks Genl Mtrs, 112 Agnes
" Neil O (Jean M), tlmkr Genl Mtrs, h 112 Agnes
McQuade, Jim, opr Coulter Mfg, 252 Grooms av
McQuaid, Albt, wks Oshawa Auto Parts, 140 Albert
" Bernard (Edith), soldier, 396 Kingston rd w
" Chas L, clk Bk of Montreal, 476 Louisa
" Chester E (Leona), mech Genl Mtrs, h 255 Nassau
" Edwd (Veronica), wks Genl Mtrs, h 295 Eulalie av
" Frances M (wid G H Maitland), h 132 Gladstone av
" Frank E (Addie M), wood dlr, 115 Annis, h same
" Gordon F, wks F E McQuaid, 115 Annis
" Hilda, clk Kresges, 306 Division
" Kenneth D, wks Genl Mtrs, h 140 Albert
" Regd (Anne), wks Genl Mtrs, h 148 Athol e
" Russell (Rhoda), h 165 Annis
" Russell R (Mary E), farmer, h 87 Alexander blvd
" Wm C (Bessie A), wks Genl Mtrs, h 270 Jarvis
" Wm J (Lillian), slsmn Beaton's Dairy, h 476 Louisa
McQuaig, Geo (Betsy), caretkr Oshawa Glass, h 236 Division
McQuarray, Wm, lab, h s s Sterling av
McQuarrie, Clifford S, stkpr Genl Mtrs, 84 Burk
" Geo A (Laura), asmblr Genl Mtrs, h 84 Burk
" Jean D, 84 Burk
McQuarrie
" Keith, mt ctr Loblaw's, 84 Burk
" Maude E, Mrs, h 643 Brassey
McQueston, Harry (Minerva), lvs Mrs M A Stoddard
McRae, Chris J (Reta), trmr Genl Mtrs, h 62 Alexander blvd
" Jas (Winnifred), wks Beaton's Dairy, h 174 Arthur
" John J (Julia), wks Genl Mtrs, h 55 Elgin e
" Reta, Mrs, gro 62 Alexander blvd, lvs same
McRoberts, Bruce H, tchr King St Schl, 184 Simcoe s
" Flora V, tchr, 184 Simcoe s
" Gertrude H (wid Herbt H), h 184 Simcoe s
" Stewart H, tchr, 184 Simcoe s
McTaggart, Chas G (Alice M), trmr Genl Mtrs, h 291 Simcoe s apt 3
" David, lab, Genl Mtrs, h 480 Cubert
" Gertrude, Mrs, prop Queen's Hotel, res same
" Isa, Mrs, h 354 King e
" Jack C, 291 Simcoe s, apt 3
McTavish, Charles E (Margaret), Genl Sales Mgr General Motors of Canada Ltd, h 271 Simcoe n
" Danl I, studt, 271 Simcoe n
" M Audrey, 271 Simcoe n
" Stuart E (Dorothy), dept mgr Genl Mtrs, h 307 William e
McWilliam, Eldridge N (Bertha), furrier, h 17 Quebec apt 5
McWilliams, Jos, atndt H O Perry, 245 Burk
Meades, Edwin J (Gwendolyn), slsmn Can Bread, h 15 Park rd s
Meadows, Clara M, Mrs, h 119 Nassau
" Harvey L, opr Pedlar People 119 Nassau
" W Allan (Muriel), asmblr Genl Mtrs, h 123 Nassau
Meagher, Annie (wid John), 29 Elena av
" Carl E (Edna), opr Duplate Safety Glass, h 29 Elena av
Meagher, Frank J (Meagher's), h 114 Frederick, Phone 1172
" John J (Gwendolyn), h 210 Prince
Meagher, John M (Dorothy), (Meaghers), h 317 Golf, Phone 3272M
" Patk (Gertrude), wks Genl Mtrs, h 712 Cedar

CANADIAN TIRE CORPORATION ASSOCIATE STORE
SUPERLASTIC TIRE SALES
AUTO PARTS AND ACCESSORIES FOR ALL MAKES
50 BOND STREET EAST
PHONES 747 - AFTER HOURS 1283W

R. C. PATTERSON
SHELL SERVICE STATION
SHELLUBRICATION - GAS and OIL
GOODYEAR TIRES - BATTERY SERVICE
COURTEOUS SERVICE PHONE 3125

We Sell
ATLAS COKE
It's the Best

CITY FUELS
COAL - COKE - WOOD

OSHAWA
2997 W
15 Queen

MEAGHER'S (John M and Frank J Meagher), Radios, Supplies and Repairs, Washing Machines, Electric Refrigeration, Stoves, Etc, 92 Simcoe n, Phone 450

MEAGHER'S FUNERAL HOME, F Meagher Mgr, S J Stowger Funeral Director; Day and Night Service, 117 King e, Phone 907, (see advt back cover)

Mear, Jas H, 78 Burk
Meath, John T (Isabella), wks Times Publishing, h 263 Court
" Wm (Irene J), repr Genl Mtrs, h 111 Roxborough av
Mech, Myron (Rosie), bfr Robson Leather, h 225 Fourth av
" Nick (Justina), wks Genl Mtrs, h 477 Bloor e
" Walter, 477 Bloor e
Mechin, Dorothy K, 16 Ritson rd s
" Hugh R, studt, 16 Ritson rd s
" Norman F (Dora), coll customs, h 16 Ritson rd s
" Ralph F, ldgrkpr Dom Bk, 16 Ritson rd s
Medhurst, Albt (Florence), tlmkr Genl Mtrs, h 17 Quebec apt 1
Medland, W Floyd, slsmn Kinlock's Ltd, 24 Oshawa blvd
" Wm J (Thamison), formn Fittings Ltd, h 24 Oshawa Blvd
Medwid, Fred, 583 Howard
Meech, David C (Edith A), ctr Genl Mtrs, h 210 Albert
" Irene A, wks Alger Press, 210 Albert
Meek, Margt I, clk Bk of Montreal, 482 Simcoe n
" Robt (Gladys), appraiser Customs, h 482 Simcoe n
Meeks, Geo, tlmkr Genl Mtrs, 90 Alice
Meens, Elizbth (wid Arthur), h 100 Gibbons
" Walter (Anna L), mech Genl Mtrs, h 531 Madison av
Meikle, Myrtle, Mrs, h 22¼ Simcoe s
" Wm T, wks Genl Mtrs, rms 106 William e
Meinschenk, Walter, mtl fnshr Genl Mtrs, h 281 Simcoe s, apt 5
Meisenheimer, Clayton, 94 William e
Melch, Stephen (Nena), bkr Oshawa Bkry, h 39 King w
Melenchuk, John (Mary), lab, h 759 Douglas
Mellnick, Thos (Mary), wks Robson Leather, h 642 Ritson rd s
Melnichuk, Myron (Theodosia), mldr Fittings, Ltd, h 433 Russell av
Melnychuk, Karpo, lab, h 515 Russell av
" Steve (Annie), lab, h 254 First av
Melville, Chas (Mary), blksmth Skinner Co, h 728 Simcoe s
" Geo F (Violet), wks City, h 104 Bloor e
" Ray, wks Genl Mtrs, 86 William e
Memorial Park, w s Simcoe s, bet Metcalf and John
Menaul, Lyle W, drvr O A Gerrow, 67 Third av
" Wm (Isabelle), mtl fnshr Genl Mtrs, h 67 Third av
Menendez, Chas G (Eleanor), eng, h 457 Masson
Menier, Cliffd, soldier, h 105 Colborne e
Menkes, Izy (Liza), h 730 Simcoe s
Menzie, Jack, opr Coulter Mfg, 329 Ritson rd s
Mephan, Dorothy L, clk Kresges, 308 Albert
" Ernest J (Lauretta), eng Ont Mall Iron, h 308 Albert
" Evelyn M, 308 Albert
Mepstead, Albt S (Mina), wks Genl Mtrs, h 154 Roxborough
" Dorothy, opr Bell Tel, 138 Prince
" Geo W (Mae), stkpr Genl Mtrs, h 138 Prince
" Rose (wid Stephen), 138 Prince
Mercer, Ann J (wid Wilfd H), h 240 Ritson rd s
" Joan, clk Supreme Garden, 149 Alma
" Percy W (Hulda R), insp Genl Mtrs, h 271 St Julien
" Walter F (Daisy E), carp, h 149 Alma
Merchant, Wm (Madge), letter carrier, h 335 Gibbons

Mercury Sales & Service (Oshawa Garage Limited), 139 King w, Phone 924

Meredith, Alwyn, h 534 Masson
" Arthur E (Henrietta), opr Fittings Ltd, h 290 Festhubert
" Donald W, asmblr Genl Mtrs, 579 Mary
" Frank, plshr Genl Mtrs, h 534 Masson
" Wm A (Mabel V), formn Genl Mtrs, h 579 Mary

OSHAWA BUSINESS COLLEGE
All Commercial Subjects—Comptometer Dictaphone
18 SIMCOE ST. NORTH PHONE 1314W

BILTMORE THEATRE
DOUBLE FEATURES — CONTINUOUS SHOW — POPULAR PRICES
THE BRIGHTEST SPOT IN TOWN
39 KING ST. EAST - PHONE 534

RADIATORS RE-CORED
GLASS GROUND, POLISHED
AND INSTALLED
81 Athol W. Phone 2012

OSHAWA AUTO PARTS & SUPPLY
OSHAWA AUTO WRECKERS

WRECKING SERVICE

33 KING WEST

JOHNSON'S TAXI
DRIVE YOURSELF CARS
(5 and 7 passenger cars)

PHONE 200

Meredith
" Wm H (Grace E), wks Genl Mtrs, h 107 Westmoreland av
Merrill, Fredk C (Lillian), watchmn Genl Mtrs, h 266 Division
" Ross G (Irene), mech Genl Mtrs, h 172 Division
Merringer, Fred (Frances), wks Robson Leather, h 118 Barrie av
Merritt, Catherine C (wid Isaac), 111 Agnes
" Ethel M (wid Wm), h 111 Agnes
" Harold A, clk Oshawa Ry, 574 Simcoe s
" Hazel M (wid Ervin), h 262 Bruce
" Wesley A (Mary), bus opr Oshawa Ry, h 574 Simcoe s
Metcalfe, Alfd L G (Dorothy A), eng Genl Mtrs, h 636 Christie av
" Geo H, wks Genl Mtrs, 137 Ritson rd s
" T Wm (Margt), wdwkr Genl Mtrs, h 137 Ritson rd s
METROPOLITAN LIFE INSURANCE CO, W J Brownlee Mgr, 29½ Simcoe s, Phone 945
" Transport Whse, n s Wolfe
Mewett, Chas (Letitia), wldr Genl Mtrs, h 155 Burk
" Chas H, enmlr Genl Mtrs, 155 Burk
Meyer, John J (Elizbth), strpr Genl Mtrs, h 59 Mill
" Mae B, slsldy H H Atkins, 59 Mill
" Wm, wks Genl Mtrs, 59 Mill
Meyers, H Stanley (Bertha), mgr Loblaw's, h 303 Mary
" Hugh, linemn Bell Tel, rms 39 Royal
" Studios, Elizbth C Germond br mgr, 30 Simcoe s
Miara, Stanley, pdlr, 279 Bloor e
Michael, Harry M, wks Genl Mtrs, 95 Agnes
" Norman C, 95 Agnes
" Norman J (Clara), trmr Genl Mtrs, h 95 Agnes
Michalowsky, Jos (Mary), mtl fnshr Genl Mtrs, h 236 Annis
Michea, Harold L (Mary), slsmn Imp Oil, h 318 Division
Michlzuk, John (Mary), wks Genl Mtrs, h 302 Courcellette av
Micknow, Harry, wks Robson Leather, h 288 Bloor e
Middleton, Chas (Florence), mech Gray Coach Lines, h 364 Louisa
" Fred, insp Coulter Mfg, 364 Louisa
Midgley, Herman (Lillian), wldr Genl Mtrs, h 76 Cromwell av
Midweski, John (Annie), h 370 St Julien
Mievski, Stanley, lab, 293 Olive av
MIKE'S PLACE, (Home of Clean Sport), Tobacco, Billiards, Shoe Shine, Magazines, 17 King w, Phone 622
Milburn, Dorothy E, opr Bell Tel, 134 Alice
Miles, Gordon B (Mary), asst acct Dom Bk, res Harmony
" Harry A (Lucy), h 81 Hall
" Hugh E, serv stn 600 Kingston rd e, res 36 Gibbons
" Margt, tchr, 36 Gibbons
" Robt H (Zella M), carp, h 36 Gibbons
Milgate, Maurice (Ina), h 173 Celina
Military Hospital, Capt W S Millman in chge, 20 Bond w
Millar, Edwd, wks Robson Leather, 82 Bloor w
" Jas D (Winnifred), asmblr Genl Mtrs, h 524 Park rd s
" Margt, Mrs, h 82 Bloor w
" Robt J (Elizbth A), pntr Genl Mtrs, h 109 Frederick
Millen, Harry P, Principal Oshawa Business College, Res 114 King e
" Wm J (May), soldier, h 90 Olive av
Miller, Anna W (wid Thos), h 109 King e
" Cecil O (Marjorie), phys 89 Simcoe s, h same
Miller, Charles E, Mgr W Atkinson, Res 172 Albert
" Cora (wid Geo), h 235 King e
" D C R (Audrey G), mech eng Duplate Safety Glass, h 372 King e
" Donald (Dorothy), soldier, h 71 Eldon av
" Donald P (June), drftsmn Genl Mtrs, h 236 Division
" Dulcie D, slsldy Burns Co Ltd, 296 Anderson av
" Edwd, wks Genl Mtrs, 489 Athol e
" Elsie E (wid Edgar L), h 615 Hortop av
" Geo H (Rita M), wks Genl Mtrs, h 310 Alice

GARTON'S COACH LINES
WHITBY - OSHAWA - BOWMANVILLE
Oshawa Terminal 6½ Prince St.
Phone 2283
OSHAWA - LINDSAY - BOBCAYGEON
Bowmanville Terminal
Phone 2666

PEACOCK'S INSURANCE SERVICE

GENERAL INSURANCE

22½ KING ST. E. —PHONE 2686

RES. 116 DIVISION—PHONE 145

Miller
" Harry F (Virginia S), clk Can Knox Glass, h 402 Masson
" Jas M (Elizbth), wks Genl Mtrs, h 172 Albert
" Jean, mus tchr 341 Athol e
" John, wks Genl Mtrs, 341 Athol e
" Kenneth G (Edith A), wldr Genl Mtrs, h 195 Ritson rd s
" Kenneth L, bkpr Mills Mtr Sls, 54 Park rd s
" Minnie (wid John G), h 296 Anderson av

Miller, Olley G (Flossie), City Engineer, h 774 Simcoe s
" Peggy, 231 King e
" Peter, wks Genl Mtrs, h 325 Oshawa blvd

MILLER PLUMBING CO (R Murray Miller), Plumbing, Heating Engineering, Tinsmithing, Welding, Plumbing Supplies, 341 Athol e, Phone 108
" R Clifford (Margt), 231 King e

Miller, R Murray (Ella B), (Miller Plumbing Co), h 341 Athol e
" Robt J, wks Genl Mtrs, 341 Athol e
" Widmer, G (Ida), wks Duplate Safety Glass, h 204 Ritson rd s
" Wilbur B (Una), elect Genl Mtrs, 91 Celina
" Wm G (Amy), slsmn Electrolux, h 489 Athol e
" Wolfe M (Dorothy), coll P U C, h 117 Park rd n

Millership, Lydia J P (wid Leonard O), h 207 Simcoe s
Millman, Bert (Josephine), wks E Wilson, rms 131 Elgin e
" Norman C, wks Genl Mtrs, h 459 Mary

MILLMAN, WILLIAM S (Frances E), Physician 92 King e, h 474 Simcoe n

Mills, Alfd T (Margaretta), mech Genl Mtrs, h 125 Bruce
" Edna M, 539 Albert
" Frank (Winnifred A), wldr Genl Mtrs, h 296 Haig
" Geo (Martha), wks Genl Mtrs, h 162 Oshawa blvd

Mills, H Clifford (Nellie), (Mills Motor Sales), h 44 Gladstone av, Phone 1727J
" John (Mary J), mech Genl Mtrs, h 539 Albert

Mills
" Kate V (wid Sidney E), h 314 Simcoe s

MILLS MOTOR SALES (H Clifford Mills), Pontiac and G. M. C. Sales & Service Station, British American Oil Co's Products, Dunlop Tires and Accessories, Exide Batteries, Washing and Greasing Service, Towing, Etc, 265 King w, Phone 1351, Nights 1727J (see advt top lines)

Mills, Oscar G (Opal), Physician 92 King e, h 494 same
" Regd J (Violet M), clk Genl Mtrs, h 159 Oshawa blvd
" Robt G (Kathleen O), supt Genl Mtrs, h 402 Mary
" Robt N, wks Robson Leather, 539 Albert
" Royal F (Mary), asmblr Genl Mtrs, h 134 Prince
" Saml D (Martha K), h 220 Court
" Wm (Elizbth), chf of Police Genl Mtrs, h 382 Louisa

Milne, Dorothy, 278 Huron
" Jos W (Ellen), fnshr Genl Mtrs, h 278 Huron
Milosh, Geo, wtr Original Lunch, 64 Bond e
" Peter (Mary), (Original Lunch), h 64 Bond e
Milton, Jas (Gladys), h 170 Gibbs
Minacs, Jack (Angela), wks Robson Leather, h 421 St Julien
" Julius (Emma), wks Genl Mtrs, h 439 Ritson rd s
" Steve (Irene), wks Genl Mtrs, h 302 Vimy av
Minaker, Beatrice F, tchr, 46 Royal
" Jessie M, clk Local Bd of Health, 46 Royal
" Marion A, stenog Genl Mtrs, 46 Royal
" W Harold, shpr Robson Leather, 46 Royal
" Walter D (Jessie M), h 46 Royal
Minard, Edwd O (Eva E), slsmn Ont Mtr Sls, h 65 Kenneth av
" Hazel G, opr, 65 Kenneth av
" Jas W (Alice), genl reprs 70 Celina h 104 same
Miners, Cyril C (Elva), drvr McCallum Transp, h 271 Ritson rd s
" G Henry (S May), drvr C N Exp, h 264 Grooms av
" Geo W (Rachel), h 104 Albert

Burns Footwear

FOOTWEAR - HOSIERY - LUGGAGE
Over 50 Years' Dependable Service
KING STREET WEST - Cor. SIMCOE

COAL
LUMBER
SUPPLIES

Whitby Lumber & Coal Co. Ltd.

Everything in Lumber, Roofing, Wallboards, Flooring and Insulation, Doors, Sash, Millwork. Mgr's Residence 440

WHITBY
417
212 PINE

TOBACCO
CONFECTIONERY
NEWSPAPERS

Palm Billiard Academy
15 SIMCOE STREET NORTH - - - - PHONE 87

BILLIARDS
AND
SNOOKER

T. G. GALE LIMITED
LUMBER MANUFACTURERS
284 RITSON ROAD NORTH - - - PHONE 655

Miners

" John W (Lorraine), wks Genl Mtrs, h 104 Albert
Minns, J Donald (Kathleen), (J E Minns & Son), h 170 Simcoe s, apt 1
" J E & Son, gros, 272 Albert
" J Wesley (Bertha), wks Robson Leather, h 305 Celina
" V Bruce, trav, 305 Celina
Misick, Peter (Stella), mldr Fittings Ltd, h 113 Barrie av
Missett, Edwin, tacker Robson Leather, 106 Montrave av
" Jas G (Edith P), shpr Genl Mtrs, h 106 Montrave av
" Jane E (wid Thos H), 307 Leslie
Mitchell, Alfd, prsr Aldsworth The Clnr 6 Valencia rd
" Alma A, 173 Church
" Alveretta, 231 King e
" Annie, Mrs, h 304 Pine av
" Arthur H (Freda), tl mkr Genl Mtrs, h 289 Division
" Benj E (Catherine L), grdnd, h 6 Valencia rd
" Bertha (wid Wm G), h 496 St Lawrence av
" Chas S (Gertrude C), drftsmn Genl Mtrs, h 357 Kingsdale av
" David, grndr Fittings Ltd, 114 Olive av
" David H J (Elizbth), wtchmn Genl Mtrs, h 173 Church
" David R (Doris), wks Genl Mtrs, 135 Albert
" Elizbth (wid David R), h 114 Olive av
" Elizbth A (wid John), h 24 Prince
" Ellen (wid Fredk C), h 238 Albert
" Fred, clk F Shaw, 74 Park rd s
Mitchell, J Angus, Prop Mitchell's Drug Store, res 209 Simcoe n
" Leonard J (Julia), insp Ont Mall Iron, h 352 Pine av
" Lillian M (wid Thos B), h 209 Simcoe n
" Louis M (Olive M), wldr Genl Mtrs, h 89 Burk
" May, stenog Pedlar People, 238 Albert
" Morley H, 496 St Lawrence av
" Percy, wks Corson's Fuel, 496 St Lawrence av
" Robt (Beatrice V), wks Genl Mtrs, h 354 Kingsdale av

Mitchell

" Robt G, trmr Genl Mtrs, 354 Kingsdale av
" Thos (Grace), asmblr Genl Mtrs, h 12 Pine
" Wm (Annie E), sprayer Genl Mtrs, h 184 Ritson rd s
" Wm A, wks Duplate Safety Glass, 184 Ritson rd s
" Wm M, dely F Shaw, 304 Pine av
MITCHELL'S DRUG STORE, J Angus Mitchell, Prop, 9 Simcoe n, Phone 49
Mitchinson, Thos M (May), stablemn R S McLaughlin, h 353 Pine av
Mitruk, John, mldr Fittings Ltd, 490 Bloor e
Mock, Raymond W (Agnes), insp Pedlar People, h 17 Quebec, apt 15
Model Shoe Store (M Marder), 32 Simcoe s
Moffat, Betty, 329 King e
" Keith M (Ethel), sls mgr Robson Leather, h 329 King e
" Keith M jr, barr, 329 King e
" Meredith H (Audrey M), clk Genl Mtrs, h 90 Roxborough av
" Roland (Ethel M), h n s Kingston rd e
Moffatt, Bessie (wid David), 162 King e
" Jas, 307 William e
" Malcolm A (Lorraine), clk Duplate Safety Glass, h 84 Hillcroft
Moise, Sarah A, tchr, h 80 Simcoe s, apt 15
Mollon, Gladys, 100 William w
" W Wesley (Bessie), h 100 William w
Molnar, Geza (Grace), wks Genl Mtrs, h 252 Beatty av
Monaghan, Geo (Elizbth S), wks Genl Mtrs, h 431 Albert
" Jas (Sarah), h 21 Fernhill blvd
" Reuben, elect Genl Mtrs, 21 Fernhill blvd
" Thos, wks Genl Mtrs, 21 Fernhill blvd
Monroe, Donald G, trolleymn Oshawa Ry, 706 Simcoe n
" Manson M (Essie V), bus opr Oshawa Ry, h 706 Simcoe n
Montgomery, Fred, brbr L E Smith, 264 Jarvis
" Geo (Isabella), h 264 Jarvis
" Melvin R, 264 Jarvis

J. H. R. LUKE
INSURANCE - REAL ESTATE - RENTALS
26 Simcoe St. N. - Phone 873; Res. 222 Kendal Ave., Phone 687W.

OSHAWA GARAGE Limited
CARL HOUCK, Mgr.
— Ford, Mercury and Lincoln Zephyr —
Sales and Service
139 KING ST. WEST PHONE 924
Lincoln Zephyr V-12

Moody, H Jas (Elva M), wldr Genl Mtrs, h 98 Yonge
" Lillian J (wid Geo), h 92 Alice
Moon, Jas, wks Genl Mtrs, b 114 Elgin e
" Robt M (Dorothy), mech Genl Mtrs, h 361 Kingsdale av
Mooney, Danl F (Catherine), h 380 Ritson rd s
Moonlight Cafe, 19½ King w
Moore, Albt, 358 Division
" Catherine, nurse, 28 Wilson rd s
" Clarke (Amy), carp, rms 57 Kenneth av
" Donald T (Anne E), wks Powles Eng Co, h 645 Carnegie av
" Douglas H (Reta M), formn Genl Mtrs, h 295 Leslie
" Earl, 154 Mary
" Ernest, wks T G Gale Ltd, 362 Division
" Ethel E (wid Walter J), 403 Masson
" Etoyle, stenog Pedlar People, 110 Athol e
" Frank, 214 Kendal av
" Fred E, wks Hydro, h 304 Simcoe s apt 15
" Geo, wks T G Gale Ltd, 28 Wilson rd s
" Geo R (Alberta), mech Genl Mtrs, h 28 Wilson rd s
" Gordon A (Margt), wks Genl Mtrs, 70 McLaughlin blvd
" Gordon L, wks Genl Mtrs, 28 Wilson rd s
" Ivanson A (Hattie M), mech Genl Mtrs, h 669 Hortop av
" Jas A (Edith M), chf clk Customs, h 106 Bruce
" John, prntr, 154 Division
" John (Violet), drvr R Dixon Co, h 311 Burk
" Mary E (wid Jas), 201 Mary
" Richd R (Winnifred R), mech Genl Mtrs, h 51 Arlington av
" Ruth M, stenog, 106 Bruce
" Thos M (Verna), slsmn Beaton Dairy, h 126 William e
" Wm A (Bernice), mech Genl Mtrs, h 358 Division
" Wm H (Eliza M), pntr 197 Church h same
Morden, Bruce (Mildred E), comp Times Publishing, 60 Greta
" Orliff G (Mildred G), wks Genl Mtrs, h 19 Elm
Morell, A Jas, wks C P R, 418 Prospect
Morey, Agatha, stenog Alger Press, 185 Verdun rd
" Cloyd G, mach opr Fittings Ltd, 185 Verdun rd
" John, wks Genl Mtrs, rms 83 Division
" Sagar C (Jane E), wks Fittings Ltd, h 185 Verdun rd
" Velma E, 185 Verdun rd
Morgan, Allan T (Myrtle I), dept hd Genl Mtrs, h 170 Simcoe s, apt 2
" Bert (Ada), body bldr Genl Mtrs, h 239 Burk
" Carlton L (Elsie), stkpr Genl Mtrs, h 329 Albert
" Geo C (Gladys), letter carrier, h 162 Ritson rd s
" Jenny C, 239 Bruce
" John, h 239 Bruce
" John jr (Marion), wks Genl Mtrs, h 231 Bruce
" John A (Helen N), sectmn C N R, h 182 Bloor w
" John E A, wks Genl Mtrs, 231 Bruce
" Lyda, maid, 146 Simcoe n
" Phoebe (wid Wm), h 136 Celina
" Ross A, clk E A Ransier, 170 Simcoe s, apt 2
" Watson (Ruth), mech Genl Mtrs, h 226 Eulalie av
Morin, Arthur J (Jean E), wks Genl Mtrs, h 79 Cadillac av s
" Chas (Marion), wldr Genl Mtrs, h 25 Arlington av
Moring, Wm W (Mildred R), mech Genl Mtrs, h 201 Mary
Morison, Arthur C (Alice), clk Duplate Safety Glass, h 498 Simcoe n, apt 3
" Gordon C (Violet S), clk Genl Mtrs, h 551 Simcoe n
" Muriel, tchr, 531 Simcoe n
Morowsko, Helen (wid Jos), h 223 Bloor e
Morphy, Albt L (Alice F), stkpr Genl Mtrs, h 164 Alice
" Audrey, clk City Relief Dept, 543 Masson
" Harold W (Dorothy), clk Genl Mtrs, h 496 Simcoe n, apt 9
" Henry E, h 338 Kingston rd w
" John, slsmn Wonder Bread, 489 Albert

JIM CLEMENTS
SUPERTEST SERVICE STATION
SPECIALIZING IN WASHING, GREASING WITH ELECTRIC ROCKER AND HYDRAULIC HOIST
102 SIMCOE N. PHONE 842

The N. W. STAFFORD
HIGHWAY MONUMENTAL WORKS
MONUMENTS - MARKERS - INSCRIPTIONS
Kingston Road West (Whitby, Ont.) Phone Whitby 462

Tavannes Times the World

F. A. von GUNTEN
Expert Swiss Watchmaker and Jeweller
46 KING ST. W. - OSHAWA

BRIDAL WREATH DIAMONDS

Morphy, John A (Vera), Director The Pedlar People Limited, h 338 Kingston rd w
" Letitia (wid Andw), 315 Mary
" Roy W (Florence M), trmr Genl Mtrs, h 543 Masson
Morrell, Mildred, maid, 400 Simcoe n
Morris, Adam (Mary), h 220 Conant
" Arthur (Edith), wks Genl Mtrs, h 20 Whiting av
" Donald E, clk Genl Mtrs, 105 Bruce
" Dorothy E, 120 Colborne e
" Flossie M, 269 Mary
" Frank J (Ethel), supt Fittings Ltd, h 269 Mary
" Fredk (Barbara), opr Fittings Ltd, 476 Kingston rd w
" Fredk A (Mina), uphol, h 120 Colborne e
" Geo T, slsmn Natl Gros, h 122 Simcoe n
" Gladys I, 122 Simcoe n
" Harold, insp Fittings Ltd, res R R 1, North Oshawa
" Herman W (Eva E), mech Genl Mtrs, h 358 Leslie
" J Walter (Erie), wks Duplate Safety Glass, h 132 King e
" Kate (wid Jas), 65 Burk
" Louie M (wid David), h 105 Bruce
" Mary, 506 Kingston rd w
" Maurice, h 506 Kingston rd w
MORRIS, MAURICE L, Physician and Surgeon, 258 King e, Phone 1710 res 269 Mary
" Mildred N, stenog Genl Mtrs, 105 Bruce
" Milton A S, slsmn, 105 Bruce
" Norman (Louise), clk Fittings Ltd, res R R 1 North Oshawa
" Polly, Mrs, h 343 Mitchell av
" Richd (Emma I), mech Genl Mtrs, h 234 Albert
" Roy F, clk Genl Mtrs, 269 Mary
Morrish, Geo J, 227 King w
Morrison, Arthur D (Mima), clk Genl Mtrs, h 91 Patricia av
" Bernard W, studt 634 Burton rd
" Clara M, 228 Bruce
" Claude B, mech Genl Mtrs, h 228 Bruce
" Colin E (Minnie), cretkr Alger Press, h 178 Celina
" David G (Dorothy), news vendor, h 3 Bond w
" Diana (wid Jos), 221 Arthur
" Evelyn, Mrs, 321 Gliddon av
Morrison
" Frances J (wid John A), 428 Simcoe s, apt 1
" Gene, clk, 228 Bruce
" Geoffrey E, wks Genl Mtrs, h 428 Simcoe s, apt 1
" Geo P (Bertha), clk Genl Mtrs, h 49 Division
Morrison, Hugh T (Opal), Prop Home Appliances, h 39 Simcoe n, apt 17
" Ivan E B, mech Genl Mtrs, 228 Bruce
" Jas A (Ellen), chf eng Duplate Safety Glass, h 634 Burton rd
" Jas I (Madeline M), wks Ideal Dairy, h 115 Eldon av
" John D (Dorothy), br mgr Loblaw's, h 421 Louisa
" John T (Gladys), h 21 Maple
" Lorne R (Evelyn), clk H D Wilson, h 21 King w
" Louise, maid, 163 Simcoe s
" Mervin J (Mona), bfr Coulter Mfg h 708 Cedar
" Neil R (Gladys A), shpr Genl Mtrs, h 115 Eldon av
" Wm M, wks Beaton's Dairy, 286 Athol e
" Wm S (Lillian), mech Genl Mtrs, h 245 Athol e
" Wm W (Agnes), h 444 Madison av
" Wm W jr, clk P U C, 444 Madison av
Morrow, Kenneth E, Rev, Pastor St Gregory's (RC) Church, h 194 Simcoe n, Phone 23
" Philip, wks Genl Mtrs, 616 Simcoe n
" Vincent L, studt, 616 Simcoe n
" Wm L (Josephine), supt Genl Mtrs, h 616 Simcoe n
Morton, Esther (wid Jos), 325 Simcoe s
" Godfrey J, h e s Wilson rd n
" John, 286 St Eloi
" Melville (Elizbth), pltr Skinner Co, h 128 Cromwell av
" Newton, trmr, 286 St Eloi
" Phoebe (wid John), 286 St Eloi
" Thelma L (Parkview Beauty Salon), 215 Tresane
" W Roy (Marguerite), mech Genl Mtrs, h 39 Simcoe n, apt 26
" Wilfd (Etta), h 215 Tresane
Moseley, Ross, studt Genl Mtrs, 62 Division
Moses, Madge, nurse Genl Hosp

ERNEST PARKER
ELECTRICAL CONTRACTOR
Electric Wiring — See Our Fixtures
Estimates Given—We Save You Money
252 GOLF ST. PHONE 3155

LIBBY PLUMBING CO.
PLUMBING - HOT WATER, STEAM AND HOT AIR HEATING
IRON FIREMAN, STOKERS and OIL BURNERS - McCLARY FURNACES
23 CELINA ST. (Repair Work) Phones 281; Res. 935W

Mundy-Goodfellow Printing Co., Ltd.
COMMERCIAL, CATALOGUE, MAGAZINE AND BOOK PRINTERS
SIMCOE ST. SOUTH PHONE 35 OSHAWA

Mosier, Harold E (Ruth), solderer Genl Mtrs, h 454 Louisa
" Jas L (Lily), carp, h 87 Warren av
" W Basil (Ellen J), carp, h 303 Hillside av
Mosinko, Jos (Catherine), mach Robson Leather, h 262 St Julien
" Paul, wks Robson Leather, 262 St Julien
Moskal, Nichls (Irene), wks Robson Leather, h 637 Ritson rd s
Mosley, Alice A, stenog, 302 Kingston rd w
" Saml (Eva), h 302 Kingston rd w
Moss, A Chas, ldgrkpr Royal Bk, 60 Alma
" Audrey, 190 St Julien
" Frank E (Annie M), h 190 St Julien
" Geo E (Mabel), h r 174 Oshawa blvd
" Percy E (H Betty), tchr Coll Inst, h 60 Westmoreland av
" Thos J (Ada), letter carrier, h 16 Gladstone av
" Wm, 103 Alma
Mothersill, Carrie (wid Eugene), 23 Ontario
" Fred O (Grace I), contr 292 Kingston rd w, h same
" Harold, drvr Mothersill Transp, 105 Ritson rd n
" Harold E (Lydia), (Mothersill Transport), h 105 Ritson rd n
" Helen T (wid Everett B), h 233 Kendall av
" Howard E (Charlotte), tl mkr Duplate Safety Glass, h 307 Simcoe s
" Mary, wks Schofield Woollens, 23 Ontario
" Muriel, Mrs, h 96 Centre, apt 5
" T Barton (Minnie), h 286 Kingston rd w
" Transport Co, 155 Ritson rd n
Motor City Bowling Club, 52½ Simcoe n
Motorcycle Club, 5 Valencia rd
Motyl, Louis, wdwkr Oshawa Furn Mfg, 160½ Olive av
Mounce, Ernest A (Etta), trav, h 56 Colborne e
" Margt, clk Schofield Woollens, 56 Colborne e
" Verna E, tchr, 468 Masson
Mountenay, Gerald N (Vera), brbr 44 King e, h 72 Church
Mountenay
" John (Catharine), formn Fittings Ltd, h 205 Quebec
" Margt S, h 609 Sommerville av
Mowat, Andw F (Isabel M), drvr B A Oil Co, h 335 Leslie
Mowbray, Ross (Ruth), mgr J E Minns & Son, h 97 Warren av
Moxon, Kenneth C, plater Skinner Co, h 116 Thomas
Moynes, Elgin A, wks Genl Mtrs, 144 Church
Moyse, Vera A M, 366 King e
" Wm H, chf elect eng Genl Mtrs, h 366 King e
Mroszkovski, Stanley (Sophie), wks Ont Mall Iron, h 163 Olive av
Mucha, Fred (Nellie), wks Robson Leather, h 743 Gifford
" Mary, opr Betty Lou Beauty Prlr, 743 Gifford
Muckler, Wm D (Nellie), fumigator, h 195 Albert
" Wm D jr, bkpr, 195 Albert
Muha, Andw (Mary), wks Genl Mtrs, h 499 Albert
" Elmer (Isabel), wks Genl Mtrs, h 466 Albert
" Michl, wks Fittings Ltd, 466 Albert
Muir, Ian G (Mildred), trmr Genl Mtrs, h 153½ Simcoe s
" John (Elizbth L), asmblr Genl Mtrs, h 315 Oshawa-on-the-Lake
" Nora, slsldy, 315 Oshawa-on-the Lake
" Peter G (Anna B), wks Genl Mtrs, h 294 French
Muldrew, Lawrence H (Viola), door hngr Genl Mtrs, h 291 Jarvis
" Wm H (Elva), wks Genl Mtrs, h 207 Oshawa blvd
Mulholland, Elizbth (wid Alex), 21 King w
" Evelyn, stenog, 635 Sommerville av
" May, clk Genl Mtrs, 635 Sommerville av
" Wm, wtchmn Robson Leather, 38 Frank
" Wm, wks Genl Mtrs, h 635 Sommerville av
Mull, Ernest W (Gladys), wks Genl Mtrs, h 86 Simcoe n, apt 5
Mullen, Arthur D (Phoebe), wks Genl Mtrs, h 48 King w
" E I, h 70 Simcoe n, apt 1

DON FARRELL
WOOD TURNING, PATTERN MAKING, SHAPING, ETC.
175 KING WEST, NEAR NASSAU ST.

TOWING
ACCESSORIES
WELDING
REPAIRS

OFFICIAL "BEAN" WHEEL ALIGNING, BEAR HEADLIGHT SERVICE
STEPHENSON'S GARAGE
FRAME STRAIGHTENING A SPECIALTY

15 CHURCH ST.
PHONE 2094

SUDDARD
Bicycles and Repairs
638 SIMCOE ST. SOUTH

BATHE & McLELLAN
81 KING ST. WEST
PHONE 91
COAL, COKE, WOOD, HARDWALL PLASTER, LIME, CEMENT, BUILDING MATERIALS, ASPHALT PRODUCTS, Etc.

Mullen
" Gladys E, typist Genl Mtrs, 322 Albert
" J Elmer, stkmn Genl Mtrs, 322 Albert
" J Morley, clk W Atkinson, 322 Albert
" John J (Mae), elect Can Knox Glass, h 322 Albert
" John T, prs opr Genl Mtrs, 322 Albert
" Mary L (wid David), tobcnst 73 Simcoe n, h 124 Ontario
" Patk S, clk J E Minns, 322 Albert
Mulligan, Alex M (Lillian), tchr Westmount Schl, h 396 Kingston rd w
" Edwd F (Amy E), clk Genl Mtrs, h 59 Division
" Mary H, 75 McLaughlin blvd
Mundy, Charles M, Pres Times Publishing Co of Oshawa Ltd, and Mundy-Goodfellow Printing Co Ltd, h 408 Simcoe n
MUNDY-GOODFELLOW PRINTING CO LTD, C M Mundy Pres, Graydon M Goodfellow Mng Dir, Commercial Printers and Publishers, 57 Simcoe s, also Whitby and Toronto 37 McCaul St., H D Tresidder Mgr, Phone ADelaide 0106 (see advt top lines)
Munkley, David D (Gladys J), fnshr Genl Mtrs, h 25 Mill
Munns, Geo, wks Alger Press, res Whitby
Munro, Hugh, atndt Bond Bros, 172 Bruce
" John (Frances), bkr Tod's Bread, h 422 Kingston rd w
Murdoch, Andw E (Harriet), ins 27 Warren av, h same
" Helen M, 27 Warren av
" Heyward A, drvr Betty Cake Shop, 27 Warren av
" Jack, appr Alger Press, 27 Warren av
" Jane, nurse Genl Hosp
Murdock, Beatrice M, 292 Park rd n
" Donald, 292 Park rd n
" Jas H (Doris), mech Mills Mtr Sls, h 104 Warren av
" Jos F (Mary), coremkr, h 88 Gladstone av
" Lloyd H, 292 Park rd n

Murdock
" Thos H (Annie), formn McLaughlin C & S, h 292 Park rd n
Murphy, Basil F, trk drvr, 25 Buckingham av
" Elwood, slsmn R Simpson Co, 44 Ontario, apt 1
" Gordon W, 25 Buckingham av
" Harrison E (Evelyn M), tchr Coll & Voc Inst, h 616 Hortop av
" Jas, tlmkr Genl Mtrs, rms 66 King w
" Margt (wid Thos), 74 Celina
" Michl E (Blanche B), wks Genl Mtrs, h 85 Westmoreland av
" Nellie (wid Geo), h 44 Ontario apt 1
" Patricia F, 25 Buckingham av
" Ralph, studt, 25 Buckingham av
" Thos (Mary), guard P U C, h 45½ John
" Thos jr, mech Genl Mtrs, 45½ John
" Vincent P, wks Genl Mtrs, h 74 Celina
" Walter A (Frances), tmstr, h 25 Buckingham av
" Wilfd, Rev, asst St Gregory's (RC) Church, 194 Simcoe n
" Wm L, asst mgr Central Hotel
Murrall, Thos E (Annie), asmblr Genl Mtrs, h 288 Nassau
Murray, Cameron, drvr, rms 237 John
" Chas T (Winnifred T), wtr Central Htl, h 300 Courcellette av
" Dancing School, M Hanna prop, 20½ King w
" F Grant (Alice L), wks Genl Mtrs, h 81 Phillip
" Geo A (Emily), wks Genl Mtrs, h 381 St Julien
" Harold R (Doris), prsmn Mundy-Goodfellow, h 151 Alma
" Hugh D (Edna), decr, h 162 King e
" John (Mary), chfr W E Phillips, h 19 McGregor
" John (Molly L), trmr Genl Mtrs, h 239 Drew
" Mathw W (Audrey), h 393 King e
" Saml J (Millicent), soldier, rms 37 Richmond e
" Wm, slsmn H Macdonald, 233 Gibbons
" Wm (Ella), atndt Davis, Sunoco Serv, rms 364 Simcoe s
" Wm (Sarah), trkr Genl Mtrs, h 245 Quebec

BOND BROS. SERVICE STATION
GOODRICH TIRES, RADIOS, REFRIGERATORS
KING ST. COR. RITSON RD. PHONE 2561
IMPERIAL STATION

HENDERSON'S

Books and Stationery, Office Supplies, Sporting Goods

18 KING ST. EAST WALL PAPER PHONE 142

Murray
" Wm G (Charlotte), slsmn Weston's Bread, h 233 Gibbons
Murtha, Mae, tchr, 153 Simcoe n
Murty, Chris C (Amanda), supt Genl Mtrs, h 400 Masson
Mutton, Alma, maid, 620 Simcoe n
" Louisa (wid John), 234 Bruce
" Mary, nurse, rms 39 Elgin e
" Norman L (Hilda P), mech Genl Mtrs, h 211 Mary
" Wm, 16 Yonge
Mutual Life Assurance Co of Canada, 11-15 King e
Muzik, Geo (Annie), blksmth Ont Mall Iron, h 29 Albany
" Jean, wks Schofield Woollens, 29 Albany
" Jos, pntr, 29 Albany
" Peter (Ethel), bfr Robson Leather h 129 Mill
Muzyka, Alex (Annie), shoe repr 635 Albert, h same
" Nadia, wks Phillips Sls, 635 Albert
Myatt, Ada (wid Geo W), 151 Alma
Mydan, Ernest O, wks Fittings Ltd, 349 Verdun rd
" Harry (Julia), h 349 Verdun rd
Myers, Conant, sls eng, 304 Simcoe s, apt 6
" Dwight L (Helen M), trmr Genl Mtrs, h 365 Richmond e
" Edith J (wid Henry B), h 304 Simcoe s, apt 6
" Herbert O (Ellen A), acct Genl Mtrs, h 68 McLaughlin blvd
" Oliver T (Emma), h 198 Verdun rd
" Philip (Nellie), wrhsemn C P Exp, h 27 Hall
Myles, Emily S, opr 542 Simcoe s
" Jas (Catharine), pntr Genl Mtrs, h 590 Park rd s
" John (Erica), plshr Genl Mtrs, h 291 College av
" Wm (Isabella), h 649 Oxford
" Wm jr (Florence E), wks Genl Mtrs, h 542 Simcoe s

N

Naden, Francis W (Gertrude), wks Genl Mtrs, h 164 Verdun rd
Nagy, Andw (Mary), wks Genl Mtrs, h 551 Albert
Nahalevich, Martin, 575 Oshawa
Nahorniak, John (Mary), h 101 Westmoreland av
" Nichls (Anna), h 444 Centre
Nairn, Jas K (Willo J), agt Metro Life, h 620 Christie av
Naish, Cecil, stamper Genl Mtrs, 225 Gibbons
" Saml (Annie), wtchmn T G Gale Ltd, h 225 Gibbons
Nash, Amelia E (wid Fred), h 510 Front
" F Wm (Lillian N), carp Genl Mtrs, h 165 Simcoe s
" Fredk A (Nellie), plater Skinner Co, h 391 St Julien
" Jas, 514 Cubert
" Jos (Kate), elec Genl Mtrs, h 514 Cubert
" Kathleen, stenog Genl Mtrs, 514 Cubert
" Leon, 165 Simcoe s
" Percival A (Susan), soldier, 86 Wood
" Robt, wks Robson Leather, 510 Front
" Temperance M E, 291 Simcoe s, apt 12
" Wm A, plater Skinner Co, 510 Front
Nasso, Jas, sect mn C N R, 5 Mill
" Michl, sect mn C N R, h 5 Mill
" Poley, sect mn C N R, 5 Mill
National Grocers Co Ltd, R H Deyman mgr, 18 McMillan dr and fruit dept 104 King w
Nature Produce, 54 Simcoe n
Naylor, Bert A (Betty), wks Genl Mtrs, h 340 Olive av
" Jas (Pearl), wks T G Gale Ltd, h 208 Division
" Kenneth, doorman Biltmore Theatre, 208 Division
" Ralph W (Minnie), h 485 Albert
" Rhoda, clk P U C, 208 Division
" Russell L (Jean), wtchmn Pedlar People, h 283 Park rd s
" W John (Mabel), trmr Genl Mtrs, h 285 Park rd s
Nazuk, Chas, wks Robson Leather, 144 Conant
Neal, Annie (wid Frank), 224 Court
" J Clayton (Helen), clk Htl Genosha, h 40 Emma
" Jack, asmblr Genl Mtrs, 102 Division
" Lily, typist Genl Mtrs, 102 Division

SAMUEL J. BABE

GENERAL INSURANCE

29 CHARLES STREET - - - - PHONE 511

SEE

ROY NICHOLS

FOR

GOOD USED CARS

Financed Under The

GMAC PLAN

•

GARAGE

Gasoline

•

Courtice ONT.

4½ Miles East, on Kingston Road

PHONE 601J

NEW AND USED CCM SKATES — WELDING

OSHAWA BICYCLE WORKS
25 PRINCE ST. AT BOND
ALL KINDS OF REPAIRS

NEW AND USED CCM BICYCLES JOYCYCLES

BILL'S PLACE
(Bill Dunn—Billy Taylor)
BILLIARDS
TOBACCOS—SMOKERS SUNDRIES
28 Simcoe St. S.
834 - Phones - 2227

Neal
" Percy (Freda), shpr Pedlar People, h 22 Elm
Neate, Geo C (Mary E), wks Genl Mtrs, h 183 Mary
Nechay, John (Annie), wks Fittings Ltd, h 223 Verdun rd
Neil, Danl, caretkr Union Hall, 172 Celina
" John W, wks Oshawa Times, 212 Athol e
" Thos H (Luella C), wdwkr Genl Mtrs, h 527 Mary
Neill, Jas (Madelon), clk Genl Mtrs, h 310 Jarvis
" John W, advtg mgr Lakeside Publications, 212 Athol e
" Wm, wks Genl Mtrs, b 114 Elgin e
Neilson, Alex (Minnie), h 463 King e
" Robt A (Alexandra), stkpr Genl Mtrs, h 20 Drew, apt 1
Nelson, Arthur, shpr Coulter Mfg, 131 Huron
" Fred (Alice), formn Ont Stl Prod, h 354 Richmond e
" Gordon (Leta), drvr Genl Mtrs, 39 King w
Nelson, Jack (Sue), Prop J Nelson's Paint and Wallpaper Co, h 14 Bond w, Phone 841
" Jas (Fannie), letter carrier, h 131 Huron
" Lawrence W (Martha), h 292 Arthur
" Lillian M, clk T Eaton Co, 292 Arthur
" W Wm (Rebecca), pntr h 147 Brock e
NELSON'S, J, PAINT AND WALLPAPER CO, J Nelson Prop, Paints, Enamels, Wallpaper, Painters' Supplies, Estimates Given on House Decorations, 14 Bond w, Phone 841: (See advt bottom lines)
Nemisz, Aex (Annie), wks Ont Mall Iron, h 450 Sterling av
Nesbitt, Ambrose W (Elsie), sprayer Genl Mtrs, h 382 Kingston rd w
" Harry E (Rose), wks Genl Mtrs, h 225 Gliddon av
" John J (Louisa), mech Genl Mtrs, h 100 Colborne e
" Russell (Muriel), clk Genl Mtrs, h 487 Rogers
Nesbitt's Ladies, Wear, Max Rossman mgr, 33 King e
Ness, Wm (Martha), opr Genl Mtrs, h 60 Warren av
Netley, John, opr Pedlar People, h 19 Valencia rd
Neuendorff, Elsie, stenog Genl Mtrs, 101 Simcoe n
NEW SERVICE CLEANERS AND DYERS (G H Bunt), Dry Cleaning, Pressing, Dyeing and Repairing, 16A Ontario, Phone 707
" Service Lunch, Ilo Samatas mgr, 18½ King w
Newcombe, Regd, clk C N R, 230 Arthur
Newell, Alfd C (Eva), formn Fittings Ltd, h 193 Verdun rd
" Alfd E (Florence), insp Fittings Ltd, h 259 Simcoe s
" Richd N (Florence), h 35 Prince
" Wm (Margt), elect Genl Mtrs, h 72 Ritson rd s
Newey, Frank (Alice), wks Genl Hosp, h 251 Simcoe s, apt 2
Newhall, Earl S (Frances V), shpr Fittings Ltd, h 285 French
Newman, Fred (Vimy), soldier, h 310 St Julien
" Fred (Edith), h 282 Albert
" Jessie, opr, 482 Albert
Newsome, Gordon T, (Orma), slsmn, 609 Kingston rd e
" Ida (wid Thos), h 609 Kingston rd e
" Rhea, 109 Kingston rd e
Newton, Lottie E, 244 Albert
" Mary (wid Wm), h 244 Albert
Nichol, Ewart G (Helen), tchr Centre St Schl, h 27 Buckingham av
" Hildred, tchr, rms 23 Elgin e
" Robt (Annie), wks Genl Mtrs, h 636 Sommerville av
Nicholishen, Harry, 325 St Julien
" Michl (Nellie), slsmn Maple Leaf Bkry, h 325 St Julien
" Orest (Lily), lab 325 St Julien
Nicholls, Allan, stkpr Genl Mtrs, 125 Mill
" Edwin (Jessie E), asmblr Genl Mtrs, h 16 Brock w
" Robt A (Ruby I), trmr Genl Mtrs, h 55 Arlington av
" Saml J (Cora), yd formn C N R, h 125 Mill
" Viola, nurse, 125 Mill
Nichols, Bert J (Elizbth), stkpr Genl Mtrs, h 82 Royal

RED INDIAN GARAGE
EXPERT AUTO REPAIRS
WE SPECIALIZE IN
HYDRAULIC BRAKES — KNEE ACTION UNITS
67 KING ST. W. PHONE 3070

Rodd's Tire & Battery Service

ATLAS TIRES—WHOLESALE AND RETAIL—VULCANIZING

KING ST. WEST Cor. Centre St. PHONE 930

Nichols

" Dorothy R, wks Coulter's, 616 Oshawa
" Hilma, wks Schofield Woollens, 271 Ritson rd
" Jacob (Jennie), h 321 Jarvis
" Jas (Jean), acct, h 616 Oshawa
" Lucas (Maria), slsmn Oshawa Rl Est, h 19 Patricia av
" Marion, wks Schofield Woollens, 194 Clarke
" Mary A, Mrs, h 161 King e apt 6
" Norman (Hilma), wldr Genl Mtrs, h 234 Ritson rd s
" Pauline, Mrs, cashr Htl Genosha 263 Haig

NICHOLS, ROY W "Good Used Cars" Convenient G M A C Terms, Courtice Ont (4½ Miles east of Oshawa), (see advt side lines)

" Ruth, wks Coulter Mfg, 210 Annis
" Saml W (Louie), wks Central Htl, h 194 Clarke
" Sidney, slsmn Roy W Nichols, 496 Albert
Nicholson, Carlton (Minnie), shpr Pedlar People, 238 Albert
" Edwd C A, shpr Anglo-Can Drugs, rms 18½ Simcoe s
Nickiforuk, Alex (Helen), 137 Bloor e
Nickoloff, Eli, shoe shine 28 Simcoe s, res 137 Simcoe n
Nicks, Kenneth, clk Supreme Garden 354 Buena Vista
" Leslie (Gwen), clk Bill's Place, h 194 Clarke
" Regd C (Winnifred), stamper Genl Mtrs, h 354 Buena Vista
Nicol, Margt J, h 102 Louisa
Nicolls, Chas, brklyr, h 161 Park rd s
" Chas G, mech Genl Mtrs, 161 Park rd s
" Vera, clk City Relief Dept, 73 Ontario
Niedabala, Michl wks Fittings Ltd, 220 Ritson rd s
Nightingale, Mary J (wid Edwin J), 154 Alma
" Thos, 127 Barrie av
Nisbett, Margt (wid Wm), h 310 Buena Vista
" Reta, 310 Buena Vista
Nixon, Albt T (Janet), mech Mills Mtr Sls, h 25 Nassau
" Ralph, wks Schofield Woollens, 140 Burk
Noakes, E Reginald (Daisie), slsmn Weston's Bread, h 175 Centre
Nobbin, Sidney J (Ina T), wks Genl Mtrs, h 303 William e
Noble, Alice M (wid Alex), h 22 Rose Hill blvd
" Carlton C, wks L F Irwin, 23 Ontario
" Dorothy J, 112 Celina
" Harold S (Myrtle E), jntr Robt Simpson Co, h 112 Celina
" Leo J (Mary C), h 93 Athol e
" Marjorie, wks Schofield Woollens, 23 Ontario
" Reta (wid Jas), h 23 Ontario
" Wm E (Jessie C), bkr 22 Rose Hill blvd, h same
Nolan, Gilbt L (Nancy I), slsmn Oshawa Real Estate Co Ltd, h 419 Masson
" Jean A, stenog A C Hall, 419 Masson
Noonan, Gertrude E, clk Kresges, 73 Gibbons
" M Bernice, clk Genl Mtrs, 73 Gibbons
" Wm J (Julia), trmr Genl Mtrs, h 73 Gibbons
Norman, Ernest R (Minnie), clk Tamblyn's, h 75 Elgin w
" Geo C, coll Times Publishing, 121 Simcoe s
" John D (Alice), wks Robson Leather, h 175 Conant
Normoyle, Danl D (Mae), wks Genl Mtrs, h 92 Church
" Elizbth, stenog Bowra Elect, 154 Church
" John J (Mary), cabt mkr Oshawa Furn Mfg, h 154 Church
" Julia, clk, h 154 Church
" Marion, clk Genl Mtrs, 154 Church
" Mary, h 154 Church
Norris, Bert O (Jessie), mtl fnshr Genl Mtrs, h 204 Burk
" Betty, appr P M Rice, 204 Burk
" Cecil G (Margt), wks Genl Mtrs, h 113 Patricia av
" Douglas B, 195 Simcoe n
" Eric (Catherine), clk Genl Mtrs, h 314 Gliddon av
" Fred E (Christine), drvr Ont Mall Iron, h 439 Albert
" Geo B, invstgr Welfare Dept, 195 Simcoe n
" Harry J (Annie L), stkpr Genl Mtrs, h 111 Alma

OSHAWA

CASH REGISTER and TYPEWRITER SERVICE

(Guaranteed Workmanship)

17 ATHOL ST. WEST PHONE 2230

ARMSTRONG FUELS COAL COKE WOOD

59 CHURCH PHONE 2727W

GENERAL TIRES W. R. CHAPMAN, AUTO ELECTRIC
DISTRIBUTED BY 16-18 CHURCH ST. PHONE 411

LUKE BURIAL CO.
MOTOR AMBULANCE — Day and Night Service
67 KING ST. E. PHONE 210

Norris
" John S (Bernice L M), ctr Genl Mtrs, h 387 Beverly
" Marion M, stenog Bradley Bros, 111 Alma
" Regd F (Violet), clk Pedlar People, h 477 Masson
Norrish, Geo, wks Genl Mtrs, h 39 Simcoe n apt 1
Norsworthy, Jas E (Emily), rec secy I O O F, h 146 Agnes
" Lillian (wid Saml), h 137 Roxborough av
" Wesley, wks Genl Mtrs, 137 Roxborough av
NORTH AMERICAN LIFE ASSURANCE CO, R W Warnica Dist Mgr, 17 King e, Phone 2350
" Shore Realty Co Ltd, F G Harris mgr, 35-37 King e
Northcott, Albt H (Doris), pntr, h 601 Burton rd
" Audrey, opr, 86 Gibbons
" Geo W (Gertrude H), shpr Genl Mtrs, h 110 Frederick
" Harold M (Greta), asmblr Genl Mtrs, h 49 Ridgeway av
" John S (Reta F), clk Genl Mtrs, h 20 Rossland rd w
" Vera, maid, 75 Cadillac av s
" Violet, Mrs, h 86 Gibbons
Northey, D Thos (Gladys), caretkr Oshawa Lndry, h 32 Mill
" Doris, opr 62 Cordova rd
" Geoffery (Lottie), lab C N R, 69 Cordova rd
" Geo E (Beatrice), drvr Oshawa Lndry, h 477 Cubert
" Hilbert H (Mary), wks Genl Mtrs, h 74 Drew
" Peggy, maid, 31 Rowe
" Percy (Letitia), asmblr Genl Mtrs, h 62 Cordova rd
" Reuben W (Ethel M), trmr Genl Mtrs, h 313 French
" Ronald, 62 Cordova rd
Northminster United Church, 570 Simcoe n
Norton, Calvin J (Veda L), trmr Genl Mtrs, h 260 Grooms av
" Carl, wks Robson Leather, 270 Jarvis
" Geo R, shoe rpr 10 Athol w, 270 Jarvis
" Harry, drvr Armstrong Fuels, 142½ Simcoe s

Norton
" Herbt (Della V), soldier, 338 Colborne e
" John H (Levancha), drvr Armstrong Fuels, h 142½ Simcoe s
" Percival, wks Skinner Co, 95 Emma
" Wm, wks Genl Mtrs, 323 Verdun rd
" Wm A (Ethel), wks Genl Mtrs, h 323 Verdun rd
" Wilson H (Margt), wks Genl Mtrs, h 95 Emma
" Wilson R (Elsie A), wldr Genl Mtrs, h 282 Grooms av
Nosarewski, Paul, lab, 242 Graburn av
Nothaft, David (Helen), diemkr Genl Mtrs, h 271 Celina
" Erica, 271 Celina
Nott, Arthur T (Mary C), mech Genl Mtrs, h 76 Westmoreland av
Nott, Margaret J, Asst C H Tuck, Res 76 Westmoreland av
" Wm C, wks Genl Mtrs, 129 Celina
Noxon, Gerald J (Lela), recvr Genl Mtrs, h 239 Arthur
" Gilbt J (Violet E), wks Genl Mtrs, h 46 Westmoreland av
" Jean, prf rdr Times Publishing, 239 Arthur
" Marjorie J, 46 Westmoreland av
Nugent, David G (Liza L), opr Hydro h 111 Arlington av
" Geo V, trmr Genl Mtrs, 111 Arlington av
"Hartle C, 111 Arlington av
Nuroski, John (Lena), mldr Fittings Ltd, 391 Mitchell av
Nurse's Residence, 47 Alexandra
Nuttery, The, J Alpin mgrs, 1 King e

O

Oakley, Annie L, 97 Bloor w
" John S mgr Dom Stores, h 97 Bloor w
Oatway, Elburn W J (Clara E), asmblr Genl Mtrs, 110 Frederick
" O Isobel, tchr Coll & Voc Inst, h 498 Simcoe n, apt 10
" Olive (wid Wm), 498 Simcoe n apt 10
Oberholtzer, Reuben S (Marjorie), ptrn mkr Genl Mtrs, h 32 Elgin e
O'Boyle, Fred A (Edith), drover, h 449 Miller av

FELT BROS., JEWELERS; DIAMONDS PEARLS and PRECIOUS STONES
12 SIMCOE ST. S. Established 1886 PHONE 188

THE ROBERT **DIXON** COMPANY LIMITED **Coal**
313 ALBERT ST. PHONE 262 5 DIRECT LINES

O'Boyle
" Jay L (Ruby), 449 Miller av
" Lee, maid, Genl Hosp
O'Brein, Fergus, drvr B A Oil Co, 173 Albert
" Robt (Anne), h 287 William e
" Wm J (Edna M), caretkr St Gregory's Schl, h 195 Prince
Ocenas, Leo, wks Skinner Co, 20 Royal
Ochs, Wm B, Rev (Ethel), minister Seventh Day Adventist Church, h 498 Simcoe n, apt 18
O'Connell, Danl (Mary), h 637 Albert
O'Connor, John T (Florence), wks Genl Mtrs, h 327 Oshawa blvd
" Leo P (Veronica), cond Oshawa Ry h 241 Dearborn av
" Mary (wid Patk), 241 Dearborn av
" Nora, 164 Church
O'Donnell, John, wks Genl Mtrs, 86 William e
" John J (Margt), h 312 Ritson rd n
" John M, atndt Bond Bros, 312 Ritson rd n
" Leo, wks Kresges, 15 Charles
" Margt, opr, 312 Ritson rd n
" Patk E, stkpr Genl Mtrs, 312 Ritson rd n
Ogden, Alvin (Sadie), soldier, h 196 Albert
" Douglas (Helen), opr Coulter Mfg, h 105 Colborne e
" Fred H (Emily), wks Ont Mall Iron h 672 Simcoe s
" Harold S (Doroth L), br mgr Smith Transp, h 174 Oshawa blvd
" Herbt J (Annie), mach Fittings Ltd, h 154 Bruce
" John, trmr Genl Mtrs, 154 Bruce
" Ormie (Stella), drvr Smith Transp 331 Oshawa-on-the-Lake
" Ronald J, wks Genl Mtrs, 47 Louisa
" Stanley (Gladys), pltr Genl Mtrs, h 185 Arthur
" Thos, slsmn, 185 Arthur
" Violet E, opr Genl Mtrs, h 47 Louisa
" Wilfd M (Stella I), formn Genl Mtrs, h 23 Athol w
" Wm J (O June), trkmn Oshawa Ry h 53 Albert
O'Hagan, Anne (wid Danl), 298 Kingsdale av
Oilgisser, Irving, restr 154 King w, res 152 King w
" Nathan (Pearl), dry gds 152 King w h same
Oittinen, Laurie, mlwrght Genl Mtrs, h 216 Gibbs
Oke, Allan C (Helen A), dept mgr Natl Gros, h 62 Burk
" Florence (wid Wm), 17 Quebec apt 8
" Gladys G, bkpr Tod's Bread, 597 Kingston rd e
" Helen M, tchr Ritson Rd Schl, 150 Celina
" John T (Minnie), asmblr Genl Mtrs h 613 Simcoe s
" Lillian J (wid Cecil), h 31 Charles
" Lloyd G, slsmn Oshawa Dairy, h 188 Bruce
" Mervin W, asst Alger Press, 318 Athol e
" Muriel E, tchr, 150 Celina
" Ross E (Mildred), wks Robson Leather, h e s Simcoe n
" Thos (Lily), h 597 Kingston rd e
O'Kelly, Graham G (Marjorie), teller Dom Bk, 232 Mary
Old Canada Investment Co Ltd, (C N Smith), 33½ Simcoe n
Oldfield, Geo, 27 Gladstone av
" Jas (Gladys), drvr Genl Mtrs, h 27 Gladstone av
" Marion L (wid Fredk), stenog Oshawa Dairy, 110 Ontario
Oldsmobile Sales & Service, (Ontario Motor Sales), 86 King e
Olenick, John (Dorothy), mldr Fittings Ltd, h 357 Drew
Olenuk, Fred (Millie), lab, h 220 Third av
Olesuk, Lawrence (Euphemia), h 196 Annis
Oley, Harold (Elsie), asmblr Genl Mtrs, h r 51 Burk
Olezuk, Frank, lab, 627 Albert
Olin, Steve (Mary), wks Genl Mtrs, h 445 St Julien
Olinyk, Jos (Louise), slsmn Weston Bread, h 639 Oxford
Oliver, Geo E (Margt), slsmn Weston's Bread, h 297 Festubert
" Gertrude, Mrs, 92 Division
" Leo, hlpr Genl Mtrs, 92 Division
Olliffe, Douglas (Mary), asmblr Genl Mtrs, h 130 William e
" Mary, wks Schofield Woollens, 130 William
" Ray (Dorothy), 338 French
Olsen, Edel, stenog Alger Press, 144 Albert

COOK MOTOR SALES
26 ATHOL ST. W. - PLYMOUTH, CHRYSLER and FARGO TRUCKS - PHONE 503
SALES & SERVICE

STEVE ZADOROZNY
GENERAL CONTRACTOR
TINSMITH and SHEET METAL WORKS—FURNACES
REPAIR WORK A SPECIALTY 485 BLOOR EAST

MAROON SERVICE STATION
R. C. McALLISTER
WHITE ROSE GAS & OILS — FIRESTONE TIRES
PRINCE, Cor. Bond W. PHONE 1142

MAROON HAULAGE
R. C. McALLISTER
COAL - COKE - SAND - GRAVEL
PRINCE, Cor. Bond W. PHONE 1142

Lumber

W. VICTOR PEACOCK
LUMBER and LUMBER PRODUCTS
MODERN KITCHENS and INSULATION
341 RICHMOND E. PHONE 3310

Olsen
" John E (Ruby), mech Genl Mtrs, h 87 Montrave av
" Marie, wks Alger Press, 290 Division
Omar, Hugh, wks Genl Mtrs, 149 Albert
O'Neill, Albt E (Vera I), prin Coll & Voc Inst, h 221 King e
" Chas T (Christine), clk Bk of Comm, h 176 Church
Ontario Laundry, 29 Celina
" Malleable Iron Co Ltd, Wm E Clarke supt, e s Prospect
Ontario Motor League Official Service Garage, Ontario Motor Sales Limited, 86 King e, Phone 900
ONTARIO MOTOR SALES LIMITED, J N Willson Pres and Mgr, Cadillac, La Salle, McLaughlin-Buick, Oldsmobile, Chevrolet Automobiles, Chevrolet Trucks, Sales and Service, Official Ontario Motor League Service Garage, 86 King East, Phone 900 (see advt class "Automobiles" and backbone)
ONTARIO SHORE GAS CO LIMITED, H G Hobbs Pres and Genl Mgr, 15 King e, Phone 3300
ONTARIO STEEL PRODUCTS CO LTD, A M Kenny Supt, 133 Ritson rd n, Phone 124
Onufer, Anthony (Mary), wks Fittings Ltd, 237 Beatty av
Opychany, Peter (Mary), 188 Annis
Orach, John (Elizbth), h 486 Drew
Orban, Alex (Margt), wks Genl Mtrs, h 302 Vimy av
O'Regan, Gerald (Grace), shpr Genl Mtrs, h 116 Burk
" Gregory J (Marguerite), wks Genl Mtrs, h 217 Bruce
" John (Margt), h 60 Prince
" Wm J, clk Genl Mtrs, 60 Prince
O'Reilly, Bernard F (Doris), wks Skinner Co, h 738 Margaret
" Cameron, studt, 263 Albert
" Edwd J, supvsr McCallum Transp, 227 Kendal av
" Frank, wks Schofield Woollens, 263 Albert
" Frank H (Alicia), h 263 Albert
" John P, h 227 Kendal av
" Norman E (Marguerite), wks Skinner Co, h 791 Gordon

O'Reilly
" Wilfd, appr Alger Press, 263 Albert
" Wm J, drvr Langley's, 227 Kendal av
Original Lunch, 7 Simcoe n
Ormiston, Danl G (Iona), sht mtl wkr Genl Mtrs, h 284 Park rd s
" John J (Elizbth), h 106 Elgin e
" Verna, maid, lvs Dr G L Bird
Oros, Jos, wks Robson Leather, 469 Albert
Orpwood, Harry (Gladys), shpr Genl Mtrs, h 72 Cadillac av s
Orr, Eileen, stenog Dr G L Bird, 230 James
" Jas (Mary), mech Genl Mtrs, h 141 Gibbons
" John L (Gertrude), ins agt, h 230 James
" Orland (Grace), mech Genl Mtrs, h 342 Arthur
" Peggy F, opr Bell Tel, 230 James
" Richd, wks Duplate Safety Glass, 230 James
" Robt (Elizbth), h 139 Roxborough av
Orton, Archd (Dolly), sander Genl Mtrs h 274 Ritson rd
" Nelson (Margt), h 97 Agnes
Osborne, Alberta M, asmblr Genl Mtrs, 501 Cubert
" Beryl, 630 Burton rd
" Clara S, opr, 501 Cubert
" Edith R (wid Richd), h 168 Centre
" Fred, lab, 630 Burton rd
" Geo, 138 Roxborough av
" Geo (Clara), pntr W H A Patte, h 501 Cubert
" Harry (Lena), drvr McCallum Transp, h 14 Neath
" Jas A (Annie), h 138 Roxborough av
" John, trmr Genl Mtrs, 59 Celina
" Leonard W (Elizbth), pntr W H A Patte, h 36 Elm
" Thos (Ellen), h 630 Burton rd
" Vernon, tlmkr Genl Mtrs, 93 Elgin e
" Wm, wks Genl Mtrs, 142 Celina
Osbourn, Christian H (Marjory), insp Genl Mtrs, h 60 McLaughlin blvd
Oshawa Arena Limited, r 140 King w
OSHAWA AUTO PARTS & SUPPLY, (Alfred Hand Herbert E Robinson), 81 Athol w, Phone 2012 (see advt side lines)

ARTHUR LEWINGTON
"City's Premier Florist" 24 King St. East
PHONE 479 - NIGHTS AND SUNDAYS 1574J

MILLS MOTOR SALES

PONTIAC AND G.M.C. SALES AND SERVICE

Complete Service Station — Expert Mechanical Repairs

265 KING ST. WEST - - - - PHONE 1351

Oshawa Auto Wreckers (see Oshawa Auto Parts & Supply)

" Bakery (B & S Shelenkoff), 376 Olive av

OSHAWA BICYCLE WORKS, A Bobak Prop, New and Used C C M Bicycles & Joycycles, All Kinds of Repairs, Welding, C C M New and Used Skates, 25 Prince (see advt side lines)

" Bowling Club, 312 Simcoe n

" Buildings Limited, Mrs M E Disney pres, 82 Simcoe s

OSHAWA BUSINESS COLLEGE, H P Millen Prin, 18 Simcoe n, Phone 1314W (See advt bottom lines)

OSHAWA CASH REGISTER & TYPEWRITER SERVICE (Carl Bosiak), Repairs to All Makes of Cash Registers, Adding Machines and Typewriters 17 Athol w, Phone 2230 (see advt bottom lines)

" Chamber of Commerce, Hotel Genosha

Oshawa Courier (The Courier Press), 27 Albert

" Curling Rink, 226 Bond e

OSHAWA CUSTOM TRIM, (E H Shantz), Auto Upholstering, Duplate Safety Glass, Tops, Trimming Etc, 56 Prince, Phone 205 (see advt top lines)

Oshawa Daily Times, Times Publishing Co of Oshawa Ltd, Publishers, 57 Simcoe s

OSHAWA DAIRY LIMITED (George, H P, M G and Wm O Hart), 431 Simcoe s, Phone 618 (see advt class "Dairies")

" Electric Supply Ltd, 30 William w

OSHAWA ENGINEERING & WELDING CO (Wm F Marshall), General Machine Work and Repairing, Electric and Oxy-Acetylene Welding, Flywheels, Ring Gears, Marine Work, Cylinder Boring, 30 Richmond w, Phone 764

Oshawa Free Press, Times Publishing Co of Oshawa Ltd, 57 Simcoe s

" Furnace Works (Geo Wagnell), 14 Church

" Furniture Mfg Co, D M Hall mgr, n s William w, cor Church

OSHAWA GARAGE LIMITED, Carl W Houck Pres and Mgr, Ford Mercury and Lincoln Zephyr Sales and Service, 139 King w, Phone 924 (see advt front cover and top lines)

OSHAWA GENERAL HOSPITAL, Miss B Bell Supt, 24 Alma, Phone 885, Nurses Residence, 47 Alexandra, Phone 186

" Golf Club, w s Alexandra

" Horticultural Society, 41 Warren av

Oshawa Housing Commission, Municipal offices, 100 Simcoe s

" Humane Society, e s Ritson rd s

" Insurance Agencies, A H Little mgr 35-37 King e

OSHAWA LAUNDRY & DRY CLEANING CO LTD, Edgar P Eveleigh Pres, 50 Mill, Phone 2520

" Lawn Bowling Club, R Leo Gray, secy, cor Colborne w & McMillan dr

" Motor Club, R B Faith sec-treas, Hotel Genosha

OSHAWA MOTORCYCLE SALES, Sales and Repairs to All Makes of Machines, Sporting Goods, Ammunition Etc, 19 Prince (see advt side lines)

" Mushroom Gardens, 165 Verdun rd

" People's Co-Operative Ltd, Coal, 100 Annis

" Progressive Co-Operative Ltd, gros, 212 Bloor e and 156 Simcoe s

OSHAWA PUBLIC UTILITIES COMMISSION, Electric and Water Division, G F Shreve Genl Mgr, 100 Simcoe s, Phones 2993-4-5

OSHAWA RAILWAY CO, THE, J H McDiarmid Supt, Norman Butler Acct, 5 Simcoe n

" Ry Co (Freight Office), 75 Athol e

OSHAWA REAL ESTATE CO LIMITED, R S Disney Pres, H H Taylor Mgr, F G Harris Sec-Treas, City and Suburban Properties, Dairy, Grain and Poultry Farms, 41 Ontario, Phones 25 Nights 26, 2989 (see card class "Real Estate")

" Rest Home (Mary H Hamilton), 80 Brock w

" Shoe Co (J Marks), fctry 210 Graburn av, store 19 Bond w

" Water Works, Oshawa-on-the-Lake

SALES FOR ALL MAKES OF MACHINES

OSHAWA MOTORCYCLE SALES

19 PRINCE ST. REPAIRS AND ACCESSORIES PHONE 3316

SPORTING GOODS & SUPPLIES

J. NELSON'S

PAINT and WALLPAPER CO.

FREE ESTIMATES ON HOUSE DECORATIONS

14 BOND ST. WEST PHONE 841

OSHAWA CUSTOM TRIM
AUTO UPHOLSTERING
56 PRINCE ST. Duplate Safety Glass, Tops, Trimming, Etc. Phone 205

CANADIAN TIRE CORPORATION ASSOCIATE STORE
SUPERLASTIC TIRE SALES
AUTO PARTS AND ACCESSORIES FOR ALL MAKES
50 BOND STREET EAST
PHONES 747 - AFTER HOURS 1283W

Oshawa

" Wholesale Limited, R Storks mgr, whol gros, 50 McMillan dr

OSHAWA WOOD PRODUCTS CO (R H Brown, J C Found), Lumber, Millwork, Flooring, Roofing, Wallboard, Office and Yard Courtice, Ont, Phone 660, Oshawa Address 284 Albert, Phone 835, Mail Address Box 74 Oshawa (see advt book edges)

Osier, Leon E (Noreen), Mgr Regent Theatre, h 580 Simcoe n

Osikosky, Saml (Nellie), h 553 Howard

Osmok, Andrew (Mary), lab, h 134 Bloor e

" Anne, wtrss Queen's Hotel, 134 Bloor e

" John (Nellie), wks C N R, h 291 Bloor e

" Paul, lab, 134 Bloor e

" Steve, lab, 134 Bloor e

Oster, Milton R (May), capt Fire Dept h 269 Grooms av

Ostle, Myrtle (wid Elmer), h 317 Division

Ostler, E Martin (Isabel), City firemn h 136 Gladstone av

Ostrowski, Frank (Mary), stkpr Genl Mtrs, h 248 Quebec

" Harry (Gertrude), wks Genl Mtrs, h 355 Ritson rd s

" Marso, 355 Ritson rd s

Ott, Elmer L (Violet), h 581 Simcoe n

Otto, Kingsley B (Stella), wdwkr Phillips Sls Ltd, h 197 Celina

" Vincent G (Gladys), plshr Genl Mtrs, h 275 College av

Ouelette, Peter, wdwkr Genl Mtrs, rms 56 Division

Ouellette, Louis J (Elizbth M), h 387 Masson

Outwin, Ernest, doormn Regent Theatre, res Whitby

Ovenden, Alfd J (Margt), wks Genl Mtrs, h 242 Verdun rd

Overland, Gordon, opr Duplate Safety Glass, b 34 Royal

Owen, David (Ethel), wks Genl Mtrs, h 259 Simcoe s

" Frank (Ivy), elec Genl Mtrs, h 117 Gibbons

" Fred C, stkpr Roy Nichols, 267 Division

" Roy A, mech R Nichols, 267 Division

Owen

" Wm A (Ada), wks Genl Mtrs, h 267 Division

Owens, Amelia H, stenog M F Swartz, Ritson rd n

" Earl H, appr Fittings Ltd, 82 Elgin w

" Ethel, Mrs, h 82 Elgin w

" Jas, 94 William e

" Jos J (Frances), groundmn P U C, h 333 Oshawa-on-the-Lake

" Wm (Louisa M), insp Fittings Ltd, h 381 Windsor av

P

Page, Fred (Rosaline), drvr A Kerr, h 265 Albert

" Gladys, nurse Genl Hosp, 206 Division

" Mildred, Mrs, h 97 King w

Pagurski, Michl, slsmn, 172 Bloor e

Pagut, Roman, lab, 66 Third av

Painton, Carrie, lino opr Mundy-Goodfellow, res Whitby

Palamarchuk, Frank, wks Robson Leather, 217 Conant

Pallard, Scot, mech Cook Mtr Sls, 364 Simcoe n

PALM BILLIARD ACADEMY, A B Carnegie Mgr; Tobacconists, Fishing Tackle, Magazines, Shoe Shine in Connection, Most Up-to-Date Billiard Academy in the City, 15 Simcoe n, Phone 87 (see advt side lines)

Palmer, C Harvey (Duaine), mech Ont Mtr Sls, h 254 Albert

" Clifford A (Grace L), drvr Cities Service Oil Co Ltd, h 430 Masson

" Cora, 754 Gifford

" Dora M, Mrs, h 243 Bruce

" Frank P (Agnes), clk Genl Mtrs, h 136 Agnes

" Geo, 74 Lloyd

" Harry C (Hazel), brbr, 264 Athol e h same

" Harry G (Grace L), clk Fittings Ltd, h 476 King e

" Harry S (Minnie E), insp Genl Mtrs, h 290 Richmond e

" Jack W, wks Genl Mtrs, 579 Kingston rd e

" Lloyd S (Maye), serv stn 437 Simcoe s, hdwe 333 Simcoe s, h same

R. C. PATTERSON
SHELL SERVICE STATION
SHELLUBRICATION - GAS and OIL
GOODYEAR TIRES - BATTERY SERVICE
COURTEOUS SERVICE PHONE 3125
SHELL

We Sell
ATLAS COKE
It's the Best

CITY FUELS
COAL - COKE - WOOD

OSHAWA
2997 W
15 Queen

Palmer
" Lulu (wid Eugene A), h 74 Lloyd
" Rosina, 755 Gifford
" Russell C (Ardath), insp Genl Mtrs, h 97 Yonge
" W Thos (Frances), servmn Ont Mtr Sls, h 43 Colborne e
" Wm H, h 186 Arthur
Pankala, Walter, mldr Ont Mall Iron, 134½ Olive av
Pankhurst, Ben, clk Pedlar People, 32 McGregor
" Edwd H (Doris), photo Campbell's Studio, h 32 McGregor
" Greta, 745 Cedar
" Saml S (Sarah), h 66 Wilkinson av
" Ward, wks Ont Mall Iron, 745 Cedar
" Wm D (Helen E), asmblr Genl Mtrs, h 272 Grooms av
Panko, Annie, 319 Bloor e
" Harry (Sarah), gdnr Dr F J Rundle, h 296 Currie av
" John, wks Robson Leather, 319 Bloor e
" Nick, wks Oshawa Shoe, 319 Bloor e
" Steve (Jarmen), h 319 Bloor e
Pansky, Peter (Veronica), wks Genl Mtrs, h 235 Beatty av
Panter, Robt G (Florence), wks Skinner Co, h 29 Knights rd
Pantlin, Ella, maid, 632 Sommerville av
Papazian, Albt, clk Brewer's Warehouse, 114 Elgin e
Paraschuk, Danl, 634 Albert
" Wm, 634 Albert
" Wm (Pearl), lab, h 318 Rawlinson av
Pardel, John (Mary), mldr Fittings Ltd, 355 Ritson rd s
Parfitt, A Victor (Mary), wks Genl Mtrs, h 181 Olive av
" Chas, wks Ont Mall Iron, 181 Olive av
" Geo W (Dorothy I), spryr Genl Mtrs, 75 Avenue
" Olive E (wid Geo), h 75 Avenue
" Raymond E, wks Schofield Woollens, 75 Avenue
" Victor, wks Genl Mtrs, 181 Olive av
Paris, Jas H (Eliza), wks Genl Mtrs, 234 Dearborn av
Parish, Alfd C (Harriet), firmn Genl Hosp, h 334 Drew

Parish
" Alfd J (Lenora), mech Ont Mtr Sls, h 130 Agnes
" Clarence A (Margt M), wks Genl Mtrs, h 165 Alma
" Norman H (Sadie), wks Skinner Co, h 735 Albert
" Robt G, bellmn Htl Genosha, 165 Alma
" Stanley O (Norma), wks Ont Mtr Sls, h 128 Agnes
Park, Robt, opr Genl Mtrs, h 227 Court
" Tena (wid), 215 Simcoe n
" Wm W (Florence), pntr 55 Bruce, h 578 Simcoe s
Parker, Aileen V, tchr, 59 Park rd n
" Amy E, ironer Oshawa Lndry, 427 Centre
" Bert L (Lila), insp Fittings Ltd, 263 Jarvis
" Dorothy H, ironer Oshawa Lndry, 427 Centre
PARKER, ERNEST (Mary), Electrical Contractor, Wiring Done By Experts, Fixtures For Sale at Moderate Prices, Satisfaction Guaranteed, Estimates Given on All Work, Office and Res 252 Golf, Phone 3155 (see advt side lines)
" Geo E, wks Genl Mtrs, 48 King w
" Geo F (Gertrude), msngr Royal Bank, h 25 Simcoe n
" Hazel, maid, 606 Simcoe n
" John G (Agnes), plshr Genl Mtrs, h 87 Queen
" John R (Emily), wtchmn Fittings Ltd, h 95 Gladstone av
" June, ironer Oshawa Lndry, 427 Centre
" Leonard H (Georgina), drftsmn Oshawa Ry, h 170 Simcoe s apt 6
" Oscar (Lillian M), elect E Parker, h 153½ Simcoe s
" Robt B, sls mgr Ont Shore Gas, res Commercial Htl
" Stewart C (Marion E), sht mtl wkr Genl Mtrs, h 298 Jarvis
" Thos A (Amy), mldr Ont Mall Iron h 427 Centre
" Thos H (June), wks Fittings Ltd, h 284 Simcoe s apt 5
" Thos S, wks Skinner Co, 86 Conant
" Walter T, h 557 Cubert
Parkes, Leslie R (Dorothy A), plshr Genl Mtrs, h 644 Hortop av

OSHAWA BUSINESS COLLEGE
All Commercial Subjects—Comptometer Dictaphone
18 SIMCOE ST. NORTH PHONE 1314W

BILTMORE THEATRE
DOUBLE FEATURES — CONTINUOUS SHOW — POPULAR PRICES
THE BRIGHTEST SPOT IN TOWN
39 KING ST. EAST - PHONE 534

RADIATORS RE-CORED
GLASS GROUND, POLISHED
AND INSTALLED
81 Athol W. Phone 2012

OSHAWA AUTO PARTS & SUPPLY
OSHAWA AUTO WRECKERS
WRECKING SERVICE

33 KING WEST
JOHNSON'S TAXI
DRIVE YOURSELF CARS
(5 and 7 passenger cars)
PHONE 200

PARKHILL, ALBERT J (Olive), Barrister Etc, 26 Simcoe n, Phone 1614, h w s Simcoe n, North Oshawa, Phone 1975J
Parkin, Geo F (Emma), formn Duplate Safety Glass, h 331 Centre
" Jonathan (Jessie), slsmn Can Bread, h 222 Nassau
" Kenneth A (Edythe R), wks Genl Mtrs, h 52 Buckingham av
Parkins, Chas, 639 Howard
" Wm (Mary), soldier, h 301 Festubert
Parks, Frank M, stenog, 271 Gibbons
" Glenn R (Doris), trmr Genl Mtrs, h 271 Gibbons
" Lawson E, asmblr Genl Mtrs, 33 Avenue
" Leon E (Ina P), trmr Genl Mtrs, h 33 Avenue
" Thurne, drftsmn Genl Mtrs, 271 Gibbons
" W Jas (Mary A), h 291 Albert
Parkview Beauty Salon, Thelma L Morton prop, 5 John
Parliament, Yvonne, nurse Genl Hosp
Parr, Herbt M (Clara A) clk W D Coulter, h 203 King w
Parrott, A Geo (Dorothy), rvtr Genl Mtrs, h 374 Buena Vista
" Harold (Verna), comp Times Publishing, h 87 Louisa
" Ivan W, formn Bowra Elect, 879 Robson
" Jos (Elizbth G), h 141 Alma
" Leslie W (Josephine), h 54 Oshawa blvd
" Sidney J (Evelyn M), acct Genl Mtrs, h 242 Alma
Parry, Fred C, stkpr Genl Mtrs, rms 90 Bond w
" Chas A (Lillian M), wks Genl Mtrs h 94 Buckingham av
Parry-Jones, Donevan, clk Genl Mtrs, 217 Drew
" Edith M (wid David), h 217 Drew
" Grace, clk Genl Mtrs, 217 Drew
Parson, Jas (Flossie), mt ctr Osh Prog Co-Op, h 129 Mill
" Jos W, wks Ont Mall Iron, 129 Mill
Parsons, Bayward G (Ruth), mech Ont Mtr Sls, h Rossland rd w
" Ernest (Elsie), agt Canada Life h 750 Simcoe s
" G Fred (Leola), insp Genl Mtrs, h 136 Colborne e
Parsons
" Geo (Mabel), police constable, h 662 Simcoe s
" M Errington, tchr Simcoe s Schl, 750 Simcoe s
Partridge, David W, h 67 Eldon av
" John, tlmkr Genl Mtrs, 10 Centre
" Jos W, mach opr Fittings Ltd, 67 Eldon av
" Walter, wks Genl Mtrs, 67 Eldon av
" Wm (Marie L), comp Mundy-Goodfellow, h 61 Warren av
Pascoe, Anthony T (Laura), h 260 Athol e
" Emily, 260 Athol e
" Harold N (Mildred), tchr Westmount Schl, h 91 Gladstone av
" John, 241 Nassau
Passebois, Oliver L (Alma), lino opr Alger Press, h 387 Beverly
Patfield, Chas, lab, 107 Eldon av
" Fred H (Minnie), h 107 Eldon av
" Henry G (Vera), mach opr Fittings Ltd, h 672 Simcoe s
" Luella, maid, 107 Eldon av
" Sidney, lab, 107 Eldon av
Patte, Dean W (Evelyn), wks W H A Patte, h 29 Burk
" Margt D, stenog Robson Leather, 44 Elgin e
" Walter H A (Elma B), pntr 85 Simcoe n, h 44 Elgin e
Patten, Carman, clk Loblaw's, 286 Athol e
" Chas (Alice), mech Genl Mtrs, h 139 Nassau
" Chas H, drftsmn Genl Mtrs, 139 Nassau
" Nora L, 139 Nassau
" Olive M (wid Frank), 41 Division
" Violet (wid Lorne), 304 Celina
Pattenick, Wm, dept store 22 King w
Patterson, Alex, 66 Emma
" Andw (Evelyn), opr Regent Theatre, h 58 Nassau
" David, tlmkr Pedlar People, 10 Centre
" Ewart, wks Genl Mtrs, 65 Brock e
" Frank A (Ellis), clk Genl Mtrs, h 410 King e
" Geo, wks Duplate Safety Glass, 123 Eldon
" Gerald, trmr Genl Mtrs, rms 109 Colborne e
" Isaac (Estella), carp, h 334 Centre

GARTON'S COACH LINES
WHITBY - OSHAWA - BOWMANVILLE
Oshawa Terminal 6½ Prince St.
Phone 2283
OSHAWA - LINDSAY - BOBCAYGEON
Bowmanville Terminal
Phone 2666

PEACOCK'S INSURANCE SERVICE

GENERAL INSURANCE

22½ KING ST. E. —PHONE 2686

RES. 116 DIVISION—PHONE 145

Patterson
" Jas, wks Duplate Safety Glass, 123 Eldon av
" Jas B (Jeanie), shpr Duplate Safety Glass, h 123 Eldon
" John (Anne), pipe ftr P U C, res Lakeview Gardens
" John P, studt, 97 Elgin e
" Jos R (Helen), prin Cedardale Schl, 577 Simcoe n
" Jos T, opr Genl Mtrs, 109 Colborne e
" Leander J (Doris M), with Genl Mtrs, h 303 Richmond e

PATTERSON, R C, SHELL SERVICE STATION, R C Patterson Lessee, Shellubrication, Gas and Oil, Goodyear Tires, Battery Service, 91 King e, Phone 3125 (see advt bottom lines)

Patterson, R Cyril, Lessee R C Patterson, Shell Service Station, Res 114 King e
" R Stanley (Jessie), clk Burns Co Ltd, h 97 Elgin e
" Robt (Christine), wks Pedlar's Ltd h 341 Olive av
" Walter (Tillie), wks Duplate Safety Glass, h 625 Albert
" Wm (Edna), trav, h 394 Simcoe s

Patton, Jos (Eunice), slsmn Wonder Bread, h 262 Bruce
Pattullo, Murray G, teller Bk of Montreal, 230 Arthur
Pauley, Alma (wid Carmen), 27 Warren av
Pawlenchuk, Geo, wks Fittings Ltd, 614 Howard
" Nick (Mary), grndr Fittings Ltd, h 624 Howard
" Thos (Annie), h 627 Albert
Pawley, Ernest (Clara), stkpr Genl Mtrs, h 46 Kenneth av
Pawluck, Danl (Polly), lab, h 152 Olive av
" Jos, wks Duplate Safety Glass, 152 Olive av
Pawson, Gwendoline A, stenog Genl Mtrs, 550 Simcoe n
" Henry (Mary), rep Massey-Harris Co, h 550 Simcoe n
" Irene M, tchr Coll & Voc Inst, 550 Simcoe n
Payne, John W (Kathleen E), clk Genl Mtrs, h 88 Wood
" Marion (wid Jos), 175 Centre
" Mildred, Mrs, 263 Simcoe s
Paynter, Mabel (wid Wm C), h 25 Division
Peacock, Chas H (Ethel), pianos 80 Simcoe n, h 287 Arthur
" Cyril, lab, 108 Eldon av
" Doone, stenog Bk of Montreal, 112 Louisa
" Edwin S (Nellie), h 116 Division
" Ellen, Mrs, 112 Barrie av
" Harrison R (Pearl), City firemn, 207 Mary
" Isobel D, stenog Genl Mtrs, 207 Mary
" John T, clk Pickwick Clnrs, 137 Simcoe n

Peacock, Lucas S (Marjorie), (Peacock's Insurance Service), h 116 Division
" Simon W (Pearl), trav, h 112 Louisa

PEACOCK, W VICTOR (Lepha N), Lumber and Lumber Products, Shingles, Laths, Sash and Doors, Modern Kitchen Work, Repairs and General Contracting, Factory, Yard and Office 341 Richmond e, Phone 3310, Res 102 Roxborough av, Phone 1409J (see advt top lines)

PEACOCK'S INSURANCE SERVICE (L S Peacock), Life Insurance, Estate Planning, Fire, Auto, Sickness, Accident and General Insurance, Pensions, Insurance Bonds, Annuities, Insurance Brokers, 22½ King East, Phones, Office 2686, Res 145 (see advt top lines and class "Insurance agents")

Peaker, Chas J, wks Genl Mtrs, 76 Hillcroft
" Evelyn, 76 Hillcroft
" John E (Hazel F), clk Genl Mtrs, h 76 Hillcroft

Pearce, see also Pearse and Pierce
" Albt S (Gertrude E), formn Duplate Safety Glass, h 104 Alma
" E Wm (Helena), h 300 Festubert
" Eric J, stkpr Genl Mtrs, 268 Haig
" Evelyn M, 268 Haig
" Irene E, clk Genl Mtrs, 268 Haig
" Jas, 247 Burk
" Jas, h 268 Haig
" Marjorie C, stenog Ont Mtr Sls, 80 Hillcroft
" Mary (wid Philip), 247 Burk

Burns Footwear

FOOTWEAR - HOSIERY - LUGGAGE
Over 50 Years' Dependable Service
KING STREET WEST - Cor. SIMCOE

COAL
LUMBER
SUPPLIES

Whitby Lumber & Coal Co. Ltd.

Everything in Lumber, Roofing, Wallboards, Flooring and Insulation, Doors, Sash, Millwork. Mgr's Residence 440

WHITBY
417
212 PINE

TOBACCO
CONFECTIONERY
NEWSPAPERS

Palm Billiard Academy
15 SIMCOE STREET NORTH - - - - PHONE 87

BILLIARDS
AND
SNOOKER

T. G. GALE LIMITED
LUMBER MANUFACTURERS
284 RITSON ROAD NORTH - - - PHONE 655

Pearce
" Mary (wid Chas F), h 80 Hillcroft
" Nathan L, wldr Genl Mtrs, 104 Alma
" Russell, mech N H Crossman, R R 1, North Oshawa
" Wilfd H (Rose), wks Genl Mtrs, h 247 Burk
Pearn, Cecil G (Rose), wks Genl Mtrs, h 310 St Julien
" Regd W (Margt), wks Genl Mtrs, h 287 Courcellette av
" Wm (Mary), insp Genl Mtrs, h 102 Division
Pearse, see also Pearce and Pierce
" Albt J (Bessie), asmblr Genl Mtrs, h 91 Burk
" Douglas, clk Loblaw's, res Whitby
" Roy, clk Ont Mtr Sls, 91 Burk
Pearson, see also Pierson
" Edwin, Lieut-Col (Ada V), h 212 Alice
" Ernest (Alice), drvr Robert Simpson Co, h n s Beatrice
" Howard E (Florence), trmr Genl Mtrs, h 259 Montrave av
" Minnie (wid Fred), 35 Elena av
" Misses, The, mlnry, 26 King e
" Nellie (wid Jas), h 188 Athol e
" O'Brien A (Diana), wks Genl Mtrs, h 258 St Julien
" Queena (The Misses Pearson), 188 Athol e
" Viola N (The Misses Pearson), 188 Athol e
Peck, Leslie, brbr G Sachlas, 9 King e
" Leslie D W brbr, rms 237 Burk
PEDLAR PEOPLE LIMITED, THE Mfrs of "Metal-Built" Products, Metal Roofing, Metal Lath, Metal Culverts; Barn and Stable Equipment, e s Simcoe s, cor First, Phone 950
Peebles, Stephen (Catharine), asmblr Genl Mtrs, h 297 Nassau
Peel, Chas B (Mary), wldr Genl Mtrs, h 116 Gladstone av
" Chas R (Jannette), wldr Genl Mtrs h 214 Nassau
" Clifford (Grace), mech T G Gale Ltd, res Columbus
" Dean (Violet E), mech T G Gale Ltd, h 188 Rosedale av
" Wm A (Cora), wks Genl Mtrs, h 226 Drew
Peeling, Ernest H (Bertha), presmn Times Publishing, h 737 Rowena
Peeling
" Jas A (Margt), wks Genl Mtrs, h 77 Eldon av
Peever, Ezra H (Nina), caretkr Mary St Schl, h 287 Division
Peikoff, Sidney, clk Pattenick's, 74 King w
Peleshok, Harry, wks Robson Leather 479 Drew
" Mary, clk, 479 Drew
" Pauline (wid John), h 479 Drew
" Steve, wks Robson Leather, 479 Drew
Pelley, Mary, clk J H Huxtable, 479 Drew
Pellow, Harry V (Mary), asmblr Genl Mtrs, h 308 Colborne e
Pelow, Leonard A (Blanche), wks Genl Mtrs, h 333 Albert
Pender, Jesse (Reta M), mtl fnshr Genl Mtrs, 221 Dearborn av
Penfound, Allin J (Annis M), wks Genl Mtrs, h 39 McLaughlin blvd
" Hazel G, clk 31 Elgin e
" Mary E (wid John), h 31 Elgin e
" McKenzie A, elect, h 31 Elgin e
Penman, Gertrude, Mrs, tchr, h 27 Burk
Pennell, Harry B, insp Genl Mtrs, h 17 Greta
Pennington, Florence I, 641 Masson
" John (Lillian), pntr Genl Mtrs, h 174 Burk
Penwright, John A (Helen), stkpr Genl Mtrs, h 92 Gladstone av
" Wm, 92 Gladstone av
Peoples Clothing Store, P Swartz mgr, 36 Simcoe n
Pepino, Fred C (Lily), clk Jury & Lovell, h 48 Brock e
" Lyle F, studt, 48 Brock e
Peppiatt, Gordon R (Elma), wks Genl Mtrs, h 213 Oshawa blvd
Pereyma, John C, Rev, pastor St George's Greek Catholic Ukrainian ch, 14 Jockson
Perfect, Alfd (Hazel), clk A & P, h 299 Vimy av
Perfection Bakery, A S McLeese prop, 35 Simcoe n
Perkin, Clarence W (Caroline), clk D F Johnston, h 10 Simcoe, apt 3
" Hazel E, cashr Kresges, 114 Buckingham av
" Wilbur J (Harriet A), h 114 Buckingham av
Perkins, Geo E, 56 Warren av

J. H. R. LUKE
INSURANCE - REAL ESTATE - RENTALS
26 Simcoe St. N. - Phone 873; Res. 222 Kendal Ave., Phone 687W.

OSHAWA GARAGE Limited
CARL HOUCK, Mgr.
— Ford, Mercury and Lincoln Zephyr —
Sales and Service
139 KING ST. WEST PHONE 924
Lincoln Zephyr V-12

Perkins
" Geo E (Madeline), clk Genl Mtrs, h 566 Mary
" Gordon (Caroline), soldier, rms 45 Queen
" John R (Eva), stkpr Genl Mtrs, h 127 Warren av
" Russell (Ethel), florist 20 King e, h 56 Warren av
" Wm J, opr Oshawa Ry, 735 Cedar
Perrin, Iowen S, appr Genl Mtrs, 16 Park rd n
" Jesse T (Elizbth), h 83 Park rd s
" Leta I, Mrs, h 16 Park rd n
Perron, Henry L (Valeda), sectmn C N R, h 90 Bloor w
Perry, Beatrice A, 17 Elena av
" Fred H (Jennie), asmblr Genl Mtrs, h 255 King e
" Fredk J (Irene), opr Genl Mtrs, h 115 Albert
" Geo (Ruby), wks Genl Mtrs, h 257 Eulalie av
" Harold G, asmblr Genl Mtrs, 255 King e
" Harry O (Maxine), serv stn 222 King w, h 54 Greta
" Jas, 129 Burk
" John R, 79 McMillan dr
" John W (Bertha), h 91 Ritson rd n
" Jos A (Eugenie R), acct, h 96 Centre, apt 4
" Louise B (wid Jas), h 129 Burk
" Mildred, 17 Elena av
" Nelson, appr Times Publishing, 129 Burk
" Orvil W (Lottie), stl ctr Ont Stl Prod, h 68 Richmond w
" Philip, comp Times Publishing, 129 Burk
" Roy C (Isabelle), wldr Genl Mtrs, h 91 Ritson rd n
" Roy J (Margt), drvr P U C, h 79 McMillan dr
" Sanford (Ella), wks Genl Mtrs, h 17 Elena av
" Wm D, studt, 79 McMillan rd
" Wm H (Marguerite), wks Genl Mtrs, h 208 Oshawa blvd
Pet Stock Supply Co, E Barker prop, 9 Celina
Peter, Michl (Irene), wks Robson Leather, h 283 St Eloi
Peters, Andw, wks Genl Mtrs, 523 Albert
" Carlotta M, 280 Burk

Peters
" Chas E (May), prs opr Genl Mtrs, h 405 Pine av
" Dorothy M, slsldy Lock's Ladies' Wear, 14½ King e, apt 6
" Earl, opr Genl Mtrs, 199 Burk
" Garfield L, trmr Genl Mtrs, 280 Burk
" Geo W (Elma E), wks Genl Mtrs, h 176 Hillcroft
" Hazel M (wid Thos H), h 87 Rose Hill blvd
" John, wks McLaughlin C & S, 110 King w
" John (Annie), wks Robson Leather, h 523 Albert
" Jos M (Clara), drr R Dixon Co, h 75 Brock w
" Thos H, lab, 87 Rose Hill blvd
" Thos P (Margt), formn Fittings Ltd, h 17 Park rd s
" Thos W (Kate), asmblr Genl Mtrs, h 280 Burk
" Warren (Wilhelmina), soldier, h 269 Verdun rd
" Wm S (Geraldine), brbr 6 Athol w, h 199 Burk
Petersen, J P Andreas (Elsa M), formn Genl Mtrs, h 168 Hillcroft
Peterson, Everett W (Marjorie), clk Genl Mtrs, h 170 Simcoe s, apt 5
" Kenneth S (Mary), reprmn Genl Mtrs, h 40 Division
Petherick, Arthur, wks Genl Mtrs, rms 93 Bond e
Petlock, Harry (Annie), h 226 Second av
Petrakos, Peter (Lena), cook Princess Restr, h 476 Albert
Petras, Andw, wks Pedlar People, 500 Drew
Petre, Arthur W (Gertrude M), clk Genl Mtrs, h 40 Buckingham av
" Donald M (Rhea A), clk Genl Mtrs, h 92 Bond w, apt 2
" Gordon E (Edith), wks Genl Mtrs, h 342 Eulalie av
" Jackson E (Violet), trmr Genl Mtrs h 35 Park rd s
" Martha J, opr, 146 William e
" Norman L (Kathleen), clk Genl Mtrs, h 33 McMillan dr apt 3
" Orval K, clk Genl Mtrs, 40 Buckingham av
Petroba, Mike, lab, 599 Oshawa
Petrosky, Bennie, 386 Wilson rd s

JIM CLEMENTS
SUPERTEST SERVICE STATION
SPECIALIZING IN WASHING, GREASING WITH ELECTRIC ROCKER AND HYDRAULIC HOIST
102 SIMCOE N. PHONE 842

The N. W. STAFFORD
HIGHWAY MONUMENTAL WORKS
MONUMENTS - MARKERS - INSCRIPTIONS
Kingston Road West (Whitby, Ont.) Phone Whitby 462

ERNEST PARKER
ELECTRICAL CONTRACTOR
Electric Wiring — See Our Fixtures
Estimates Given—We Save You Money
252 GOLF ST. PHONE 3155

Tavannes Times the World
F. A. von GUNTEN
Expert Swiss Watchmaker and Jeweller
46 KING ST. W. - OSHAWA
BRIDAL WREATH DIAMONDS

Petrosky
" Jos, wks Robson Leather, 386 Wilson rd s
" Rose (wid John), h 386 Wilson rd s
Petryshyn, Anthony, 288 Currie av
" Harry, wks Fittings Ltd, 65 Third av
Peyton, Hubt (Maude B), slsmn Lew V Disney & Son, h 328 Kingsdale av
" Roy H, drvr Reid Shoe Repair, 328 Kingsdale av
Phair, Victor L (Glenda), slsmn F Flintoff & Son, h 255 Celina
Phelps, Geo B (Irene O), h 168 Elliott av
Phillips, Alan M, Capt (Molly), genl mgr Duplate Safety Glass, h 75 Park rd n
" Amy, Mrs, hsekpr, 147 Nassau
" Arthur C (Winnifred), h 100 Arlington av
" Arthur W (Nellie M), drvr Oshawa Lndry, h 248 Albert
" Betty M, ironer Oshawa Lndry, 248 Albert
" Chas, 215 Court
" Derik M, studt, lvs W E Phillips
" Earle G, clk Genl Mtrs, 304 Richmond e
" Everett O (Alma), clk Genl Mtrs, h 304 Richmond e
" Fred (Elsie), diemkr Genl Mtrs, h 57 Buckingham av
" Gordon (Margt), drvr Robson Leather, 95 John
" Harold S (Gladys), drvr McLaughlin Coal, h 13 Elena av
" Louisa, h 15 Oak
" Mike, cook Original Lunch, b 64 Bond e
" Paul, wks Genl Mtrs, 66 King w
" Perle, mldr Pedlar People, 170 Albert
" Philip H (Hazel M), mech Genl Mtrs, h 346 Mary
" Sales Ltd, picture mouldings etc, First av at Front
PHILLIPS, STANLEY J, DR (Florence), Dentist 3 Simcoe s, Phone 959, h 458 Simcoe n, Phone 1312
" W E, Co Ltd, First av at Front
" Walter (Ethel), h 215 Court
" Wm E, Col, pres Duplate Safety Glass, h e s Centre, cor McGregor
" Wm T (Helen), wks Robson Leather, h 207 Gibbs

Phin, Harold P, Sec-Treas Alger Press Ltd, res Whitby, Ont
Phipps V Claude (Margt), pastuerizer Beaton's Dairy Prod, h 64 Gibbons
Piatti, Hartley, asmblr Genl Mtrs, rms 56 Division
" John E (Helen M), insp Genl Mtrs, h 643 Hortop av
" Jos W (Rita), h 88 Yonge
Pickard, Audrey, comp opr Genl Mtrs, 80 Simcoe s apt 3
" Sarah M (wid Byron E), h 80 Simcoe s, apt 3
Pickell, David F, 172 Bruce
Pickering, John R (Emily M), wks Genl Mtrs, h 87 Wesmoreland av
Pickup, Jas (Betsy), mech Genl Mtrs, h 67 Park rd s
" Jas W, ldgrkpr Royal Bk, 67 Park rd s
Pickwick Cleaners & Dyers, J Puskas prop, 434 Simcoe s
Pidduck, Wm, 113 Simcoe s
Pierce, see also Pearce and Pearse
" Arthur J (Effie) brbr e s Simcoe n h same
Pierson, see also Pearson
" Harold E (Flossie), acct Genl Mtrs, h 44 Gibbons
" Isabel, clk Fittings Ltd, res Thornton's Corners
" Jas H (Margt A), soldier, h 163 Colborne e
" Leuta J, tchr, Simcoe North Schl r r 3
" Margt, clk Kresges, Kingston rd w
" Richd, mech Roy Nichols, 24 Prince
" Wm F (Willetta A), shpr Genl Mtrs, h 273 Jarvis
" Wm L (A Leta), clk Genl Mtrs, h 40 Gibbons
Pietrika, Phillip, wks Ont Mall Iron, 125 Bloor e
Pietryzyk, Andw J (Lottie), mldr Fittings Ltd, h 201 Verdun rd
Pigden, Elda G, Mrs, furrier 54 William e, res same
" Jas R (Elda), h 54 William e
" Ormal, asmblr Genl Mtrs, 54 William e
Pigott, Edith (wid Harry), 894 Simcoe s
Pike, Regd (Violet), wks C P R, h 387 Albert
" Saml F (Anna), h 574 Simcoe n

LIBBY PLUMBING CO.
PLUMBING - HOT WATER, STEAM AND HOT AIR HEATING
IRON FIREMAN, STOKERS and OIL BURNERS - McCLARY FURNACES
23 CELINA ST. (Repair Work) Phones 281; Res. 935W

Mundy-Goodfellow Printing Co., Ltd.
COMMERCIAL, CATALOGUE, MAGAZINE AND BOOK PRINTERS
SIMCOE ST. SOUTH PHONE 35 OSHAWA

Pike
" Sidney, wks Duplate Safety Glass, 387 Albert
Pilgrim Holiness Mission, Rev H W Hobbs pastor 74 Athol w
Pilkey, Greta, wks Duplate Safety Glass, 304 Simcoe s, apt 11
" Wm G (Jennie), blksmth, h 169 Celina
Pinch, Alpha (Sarah), h 22 Gladstone av
Pinder, Regd W, acct, 103 King e
Piney, Chas H (Irene), wks Genl Mtrs, h 269 Verdun rd
" Irene, wks Alger Press, Oshawa-on-the-Lake
" Robt J, opr, P U C, 30 Frank
Pinkham, Margt (wid John), 22 Elm
Piontek, Frank (Annie), mldr Fittings Ltd, h 148 Olive av
Piotroski, Felix (Frances), bicycles 10½-12 Athol w h same
Piper, Fred C (Marion), Mgr The Toggery Shop, h 226 Gliddon av
" Fred R (Edna), wks Genl Mtrs, h 226 Verdun rd
" Pearl, h 333 Kingston rd w
Pipher, Allan (Janet), mech Genl Mtrs, h 102 Bruce
" Everett, drvr Gray Coach Lines, Kingston rd w
" Innis, 102 Bruce
" Wm J (Dorothy), ctr Genl Mtrs, h 20 William e
Pirie, Chas J (Letitia J) insp Genl Mtrs, h 70 Drew
" Gordon C (Mary), wks Genl Mtrs, h 93 Roxborough av
" Lillian N, slsldy Wards, 70 Drew
Pisarchuk, John (Hiebena), h 243 Conant
Pitka, David J, h 202 Park rd s
Plancke, Gaston, 138 Gibbons
" Oscar A (Helen L), brklyr, h 138 Gibbons
Planeta, Stanley (Violet), mldr Fittings Ltd, h 293 Olive av
Platt, Doris J, 327 Celina
" Wm H (Leah), fnshr Genl Mtrs, h 327 Celina
" Wm R, wks Genl Mtrs, 327 Celina
Platten, Muriel, pub stenog 10 Prince, res Orchard View blvd
Plaunt, Graham, slsmn Ideal Dairy, rms 381 Jarvis
Plaxton, Audrey, tchr, rms 18 Warren av
Plaza, Mary (wid Frank), h 359 Ritson rd s
Pleau, Bertha (wid Louis), h 748 Cedar
" Louis (Doris), wks Ont Mall Iron, h 728 Cedar
" Russell, wks Ont Mall Iron, 748 Cedar
Plowman, Jean B, 576 Mary
" Sarah (wid Anthony), h 576 Mary
Plowright, Sydney O (Ruby E), mech Genl Mtrs, h 108 Rosedale av
Plumb, Jack I (Helen), slsmn B A Oil h 30 Frank
Pogson, Everett C, clk Schofield Woollens, res Whitby
" John W, h 160 Agnes
" Louis J, soldier, 160 Agnes
" W S (Luella), (City Planing & Woodworking), h 318 Athol e
Pohanka, Martin, plshr Skinner Co, 583 Howard
Pohribny, Harry (Mary), wks Schofield Woollens, h 218 Second av
Poil, Edwin F (Ella), stkpr Genl Mtrs, h 107 Warren av
" Helen, 107 Warren av
Poirier, Jos A (Rose N), trmr Genl Mtrs, h 40 Elgin w
Polak, Frank (Sophie), cormkr Ont Mall Iron, h 467 Albert
" Jean, wks Duplate Safety Glass, 467 Albert
Polechuke, Geo (Annie), wks Robson Leather, h 109 Conant
Police Court Clerk, A L Sparks, s s Richmond w
POLICE DEPARTMENT, O D Friend Chief Constable, s s Richmond w, cor Simcoe
Polinski, Nicholas (Stella), wks Fittings Ltd, h 114 Stacey av
Polish Hall, 219 Olive av
Pollard, Birdie B, nurse, 36 McGregor
" C Scott (Lois), drvr Oshawa Ry, h 23 Athol w
" John (June B), asmblr Genl Mtrs, h 61 Hillcroft
" Marjorie, 44 Gibbons
" Mary H (wid Danl), h 36 McGregor
" May (wid John), 381 Windsor
" Melbourne (Hilda), wks Genl Mtrs, h 271 Oshawa-on-the-Lake
" Norval R (Edna M), soldier, h 320 Leslie
" R Stanley (Clara), mech Genl Mtrs, h 341 Gibbons

DON FARRELL
WOOD TURNING, PATTERN MAKING, SHAPING, ETC.
175 KING WEST, NEAR NASSAU ST.

TOWING
ACCESSORIES
WELDING
REPAIRS

OFFICIAL "BEAN" WHEEL ALIGNING, BEAR HEADLIGHT SERVICE
STEPHENSON'S GARAGE
FRAME STRAIGHTENING A SPECIALTY

15 CHURCH ST.
PHONE 2094

SUDDARD
Bicycles and Repairs
638 SIMCOE ST. SOUTH

BATHE & McLELLAN 81 KING ST. WEST PHONE 91
COAL, COKE, WOOD, HARDWALL PLASTER, LIME, CEMENT, BUILDING MATERIALS, ASPHALT PRODUCTS, Etc.

Pollard
" Rutherford (Mary), wks Meagher's h 159 Celina
Pollitt, Thos (Frances), City firemn, 144 Mary
Pollock, Cecil J (Vergie), City Firemn, h 166 Arthur
" Robt A, City firemn, h 18 Cadillac av s
" Saml (Elsie M), h 340 French
Polney, John, lab, 627 Oshawa
Polny, Peter (Kate), wks College Bkry, h 505 Drew
Poloz, Alex (Annie), prop Maple Leaf Bkry, h 183 Bloor e
" Jacob (Rose), shoe mkr 335 Simcoe s, h 607 Albert
" Stanley, mach Pedlar People, 607 Albert
Polson, D McPhail (Geraldine), rep Mutual Life, h 101 Arlington av
Polston, Geo E (Margt), h 138 Nassau
Poluski, Jennie (wid Frank), 498 Bloor e
" John (Helen), bkr Maple Leaf Bakery, h 498 Bloor e
Pomeroy, Elizbth A (wid Wm), 115 Celina
" Wm (Sybil), chkr Genl Mtrs, h 115 Celina
Pontiac and G M C Sales and Service (Mills Motor Sales), 265 King w
Ponting, Hubert (Gertrude), soldier 110 Bruce
Pooley, Ross A (Mae), drftsmn Genl Mtrs, h 346 Jarvis
Popaduk, John, 627 Oshawa
Popadyn, Nick, 575 Oshawa
Pope, Raymond A (Eva), wks Genl Mtrs, h 155 Huron
Porayko, Michl (Pauline), wks Genl Mtrs, h 233 Olive av
" Peter (Mary), wks Genl Mtrs, h 351 Ritson rd s
Porinchak, Nicholas (Annie), wks Fittings Ltd, h 237 Graburn av
Porter, Albt G, wks Robson Leather, 630 Oxford
" Albt H (Alice), shpr Genl Mtrs, h 630 Oxford
" Herbt F (Anna), formn Alger Press h 7 Celina apt 2
" Horace C (Dorothy), lino opr Mundy-Goodfellow, h 348 Arthur
POST OFFICE, F T Mathison Postmaster, 40 King e
Post Office (sub), South Oshawa, J A Bickell Postmaster, 430 Simcoe s
" Office (Cedardale), 706 Simcoe s
Potapuk, Henry, lab, 243 Conant
Potipco, Ernest C (Alexandra), wks Genl Mtrs, h 155 Verdun rd
Potten, Beatrice, h 33½ Simcoe n apt 1
Potter, Glen, bfr Skinner Co, 85 Phillip
" J Milton (Reta E), prsmn Times Publishing, h 255 Olive av
" Jas, wks Genl Mtrs, 399 Verdun rd
" Leo M, clnr New Service Clnrs, h 24 Jones av
Pottery, Danl (Laura), wks Genl Mtrs, h 344 Louisa
Potts, Walter (Hattie), wks Bell Tel, h 339 Kingston rd w
Poulos, Jas, wtr Princess Restr, 476 Albert
Poulter, Albt W, hlpr Genl Mtrs, 97 Queen
" Wm J (Elizbth), wks Genl Mtrs, h 97 Queen
Povorovich, Jos, 646 Drew
" Sam, wks Gay Co, 646 Drew
Powell, A Lorenzo (Powell's Drug Store), Res 5½ William w, Phone 2770W
" Benj, h 120 Brock e
" Bernice, maid, 478 Simcoe n
" Cyril, drugs Jury & Lovell, 5½ William w
" Donald, 622 Park rd s
" Elgin, 622 Park rd s
" Ethel (wid Chas A), h 5½ William w
" Harold (Mary), h 622 Park rd s
" Mabel V, 120 Brock e
" Murray O, clk Jury & Lovell, 5½ William w
" Verna, stenog Pub Schl Insp, res North Oshawa
POWELL'S DRUG STORE, A L Powell, Prop, Dispensing Chemists "Prescriptions A Specialty", 35 Simcoe n, Phone 1360
Power, A Maude, tchr Centre St Schl, 83 Centre
" A Merle, 83 Centre
" Amelia, rms 26 Church
" Edwd W, gro 706 Simcoe s, h 702 same
" Emma J (wid Edwd), h 83 Centre
" Harold H, teleg opr C P R, h 83 Centre

BOND BROS. SERVICE STATION
GOODRICH TIRES, RADIOS, REFRIGERATORS
KING ST. COR. RITSON RD. PHONE 2561
IMPERIAL STATION

HENDERSON'S
Books and Stationery, Office Supplies, Sporting Goods
18 KING ST. EAST WALL PAPER PHONE 142

Power
" Hazel K, secy Genl Hosp, 83 Centre
" Lewis R (Mary), mech Genl Mtrs, h 404 Park rd s
Powers, Isaac (Mary), eng Htl Genosha h 72 Royal
" Jos, rms 106 William e
" Mary I (wid Leo F), h 39 Royal
Powlenchuk, John, wks Robson Leather 230 Second av
" Mike (Helen), lab, h 68 Second av
" Sam (Christina), h 172 Bloor e
Powles, D Austin (Edna A) mgr Powles Engineering Co, h 25 Avenue
" Engineering Co, 30 Richmond w
Powless, Austie M (Berthe R), confr 6 Richmond w, h 180 Celina
" Wilfd (Laura), wks Genl Mtrs, h 151 Oshawa blvd
Powley, Grace, maid, 18 Gladstone av
Pozel, Steve (Suzana), wks Genl Mtrs, h 503 Albert
Prapas, Geo, clk P Gettas, 97 Albert
Prassa, Fred, wks Genl Mtrs, rms 83 Division
Pratley, John (Catherine), h 109 Barrie av
" Lillian, wks Genl Mtrs, 109 Barrie av
" Robt G, clk J H Huxtable, 109 Barrie av
" Rose, maid, 109 Barrie
" Wm, 109 Barrie av
Pratt, Albt (Ada E), tlmkr Genl Mtrs, h 230 Alice
" Elsie M, 230 Alice
" Ernest A (Jessie), trmr Genl Mtrs, h 327 Buena Vista
" Robt C, gdnr Wm Stacey, 128 Arlington av
Preisler, Zigmund (Monica), shoe repr 82 King w, h same
Prell, Roman A (Anna), wks Genl Mtrs, h 110 McLaughlin blvd
Prentice, Albt, rep Canada Dry, res Port Perry
Prescott, Jos (Phyllis), soldier, h 4 Maple
" Sidney, 97 King w
" Wilfd (Ruby), wks Genl Mtrs, h 630 Albert
Prest, Merle S (Bertha), soldier, h 73 Montrave av
Preston, Chas, lab, 163 Simcoe s
" Ella M, wks Genl Mtrs, 267 French
" Fredk C, 267 French

Preston
" Hannah (wid Jos), 66 Celina
" Reba, secy Excelsior Life, 281 Mary
" Sherman H, wldr Genl Mtrs, h 66 Celina
" Warren E (Annie F), asmblr Genl Mtrs, h 267 French
" Wm (Lillian N), shpr Genl Mtrs, h 193 Buckingham av
" Wm D, 267 French
Price, Arthur L, wks Genl Mtrs, 122 Eldon av
" Elsie F, Mrs, maid, 92 Connaught
" Geo (Violet), tstr Genl Mtrs, h 559 Masson
" H Harry (Mary), soldier, h 13 Maple
" Harry (Vera), drvr R Dixon Co, h 112 Eldon av
" Henry (Aleta), soldier, h 546 Cubert
" Henry A (Elizbth J), h 122 Eldon
" Lewis (Jean M), ptrnmkr Genl Mtrs, h 354 French
" Maisie, Mrs, hsekpr, 93 Colborne e
" Norman (May), fnshr Genl Mtrs, h 82 Nassau
" Percy, comp Mundy-Goodfellow, res Whitby
" Walter G (Muriel), opr Robson Leather, h 344 Park rd n
Prichard, Leonard, plshr Genl Mtrs, 265 French
Prihoda, Mike, 237 Graburn av
Princess Restaurant, 26 King w
Pringle, Clifford E, 271 Albert
" Frank, 64 Charles
" Harold A, wks Genl Mtrs, 271 Albert
" Isabel N, pub health nurse, 115 Oshawa blvd
" Jennie, wks Genl Mtrs, h 146 Simcoe n
" Lorne K, clk A & P Store, 271 Albert
" Mima, stenog Oshawa Ry, h 97 Alice
" Vera L (wid Wilbt), h 271 Albert
Pritchard, Allan C (Gwenda), insp Genl Mtrs, h 106 Warren av
" Athiel I (wid David), confr 86 William e, h same
" Guy D (Eileen E), clk Mrs A I Pritchard, 86 William e
" Robt (Rachel), atndt J Clements, h 109 Simcoe n

SAMUEL J. BABE
GENERAL INSURANCE
29 CHARLES STREET - - - - PHONE 511

SEE
ROY NICHOLS
FOR
GOOD USED CARS
Financed Under The
GMAC PLAN
•
GARAGE
Gasoline
•
Courtice ONT.
4½ Miles East, on Kingston Road
PHONE 601J

NEW AND USED CCM SKATES — WELDING

OSHAWA BICYCLE WORKS
25 PRINCE ST. AT BOND
ALL KINDS OF REPAIRS

NEW AND USED CCM BICYCLES JOYCYCLES

BILL'S PLACE
(Bill Dunn—Billy Taylor)
BILLIARDS
TOBACCOS—SMOKERS SUNDRIES
28 Simcoe St. S.
834 - Phones - 2227

Proctor, Alfd (Jennie), mech Genl Mtrs, h 241 John
" Bernice, slsldy Woolworths, 241 John
" Frank (Susie), carp Genl Mtrs, h 314 Colborne e
" Herbt P (Dorothy), prs opr Genl Mtrs, h 62 Westmount av
" Jas (Annie), formn Oshawa Ry, h 79 Colborne w
" Kenneth G, stkpr Genl Mtrs, 241 John
" Lorne E, clk, 241 John
" Marie I, wks Alger Press, 79 Colborne w
" Maurice, clk, 314 Colborne e
" Walter E (Patricia A), pntr Genl Mtrs, h 288 Haig
Protchuk, Protz, lab, 215 Bloor e
Prothero, David C, meat ctr Glecoff Groc, 187 Ritson rd s
Prouse, Alice (wid Augustus), 4 Wilson rd s
Prouton, Ruby E, opr Bell Tel, 105 Simcoe s
Prudential Insurance Co of America, W L Brioux, asst supt; 37 King e
Pshetula, John (Sophie), h 653 Drew
Psudka, Frank, lab, 289 Court
Ptolemy, R Cecil (Leona L), slsmn Can Bread, res R R 3 Pt Perry
PUBLIC LIBRARY, THE, Mrs Dorothy Schofield, Librarian; 44 Simcoe s
Public Utilities Commission, see Oshawa Public Utilities Commission
Puchalski, John (Polly), wks Robson Leather, h 67 Cordova rd
Puckett Bros, gros, 5 King w
" Geo H (Ada), drvr H D Wilson, h 296 Elm Grove av
" Geo P (Bessie), (Puckett Bros), h 78 Burk
" Gilbt R (Jessie), (Puckett Bros), h 123 Louisa
Pugh, Jas J, wks Genl Mtrs, h 340 Olive av
" Lance, hlpr Genl Mtrs, 256 Burk
" Thos E (Agnes), carp Genl Mtrs, h 256 Burk
Puhky, John, wks Fittings Ltd, 613 Ritson rd s
" Jos, 613 Ritson rd s
" Jos (Annie), wks Duplate Safety Glass, h 613 Ritson rd s
Pukaliski, Kosten (Julia), lab, h 295 Mitchell av
Punkari, Maddy E (Lila J), mech Genl Mtrs, h 268 Golf
Purcell, Jos, wks G Sachlas, 66 King w
Purdie, Flora, clk City Relief Dept, 80 Simcoe s, apt 8
" John (Greta), wks Genl Mtrs, h 498 Front
" Margt (wid Wm), h 80 Simcoe s, apt 8
Purdy, Cecil V, res Htl Genosha
" Erwin J (Dorothy), opr Duplate Safety Glass, h 34 Royal
" Fred G (Laura), plshr Genl Mtrs, h 204 Division
" Norman W (Josephine), sign pntr 386 Kingston rd w, h same
Pure Milk Co, C R Hopps, prop; 142 King w
Purvis, Katheline A, h 53 Hillcroft
Puskas, Jos, prop Pickwick Clnrs, res 466 Albert
" Mike (Elizbth), wks Ont Mall Iron, h 475 Albert
Putman, Wm J (Rose), wks Genl Mtrs, h 19 Oshawa blvd
Putnam, Clara, maid, 283 Simcoe n
Pylypiw, Fredk (Nellie), grndr Fittings Ltd, h 295 Bloor e
Pym, C Arthur (Florence), formn Pedlar People, 247 Gliddon av
" Eric, clk Pedlar People, 247 Gliddon av
Pyne, Stirling, clk Ont Mtr Sls, 189 Albert

Q

Queens Hotel, Mrs G McTaggart, prop; 67-71 Simcoe n
Questard, Marion (wid Wm), h 85 Phillip
Quigley, Jos H (Helen), insp Genl Mtrs, h 199 King w
" Mary (wid Thos J), h 151 Brock e
" Walter, 151 Brock e
Quilty, Jos L, bus opr Oshawa Ry, 140 Nassau
" Mark, drvr Brewer's Warehouse, 140 Nassau
" P Desmond, brkmn Oshawa Ry, 140 Nassau
" Regis, prf rdr Alger Press, 140 Nassau
Quinn, Mary, nurse, 468 Simcoe n
Quirk, Danl L (Phyllis M), asst mgr Metro Life, h 92 Oshawa blvd

PHONE 2968
BETTY LOU PERMANENT WAVE SHOPPE
Oshawa's Oldest Permanent Wave Shop
Mrs. Beatrice Auld, Mgrs.
86 SIMCOE STREET NORTH

Rodd's Tire & Battery Service
ATLAS TIRES—WHOLESALE AND RETAIL—VULCANIZING
KING ST. WEST Cor. Centre St. PHONE 930

R

Raby, Helen C, stenog Genl Mtrs, 313 Elgin e
" W Keith, drvr Martin Transp, 313 Elgin e
" Wilbt J, clk R S Smith, 313 Elgin e
" Wm G (Mary A), insp Genl Mtrs, h 313 Elgin e
Radey, Anne, maid, 92 Olive av
Radkowski, John (Annie), wks Genl Mtrs, h 304 Bloor e
Radway, Arthur F (Ruth), formn Ont Mall Iron, h 300 Burk
" Edwd (Mary) formn Ont Mall Iron, h 493 Albert
" Edwd A (Nina), wldr C N R, h 75 Ritson rd s
Rae, Gordon E, clk People's Clothing Store, 473 Masson
" Harry W, clk Genl Mtrs, h 473 Masson
" Norman A (Alexandria), wks Bell Tel, h 49 Kenneth av
Rahme, Earl O, 89 Arlington av
" Gladys, Mrs, gro, 286 Albert
" T Russell (Gladys), wks Genl Mtrs, h 286 Albert
" Talmadge R (Myrtle), mech Genl Mtrs, h 89 Arlington av
" Wm A (Marie), grge r 9-11 King w, h 39 Burk
Raike, Elizbth E, clk Genl Mtrs, 535 Mary
" Herbt F (Elizbth), pntr Genl Mtrs, h 535 Mary
" John, wks Genl Mtrs, 535 Mary
Raine, Oscar J (Elizbth), drvr McLaughlin C & S, h 116 Barrie av
Raines, Frances, tchr, 93 Yonge
Rainnie, Constance M, opr Bell Tel, 296 William e
Ramer, Tilman J (Barbara), h n s Fairleigh av
Ramos, Walter, wks Ont Mall Iron, 359 Ritson rd s
Rampling, Jos (Florence), pntr 151 Elliott av, h same
" Mildred, 151 Elliott av
Ramsay, E Maude, tchr, 205 Bond e
" Queenie, tchr, 205 Bond e
Ramshaw, Harold E, 155 Ritson rd s
" Wm G (Edith M), cashr L C Bd of Ont, h 155 Ritson rd s
Rand, Henry (Maud), h 146 Mill
Randall, Anna, maid W E Phillips, lvs same
Randell, Elmer J (Phyllis J), clk Genl Mtrs, h 312 Kingsdale
" Willard (Kathleen D), wks Dept of Highways, h 50 Buckingham av
Rankin, Louis E (Alice E), wks Bell Tel, h 86 Wood
Ransier, Ernest A (Edith M), shoes 16 King e, h 385 Colborne e
Ranstead, Wm, slsmn Reward Shoe Store, rms 96 Brock w
Rantamen, John E (Nellie), fnshr Genl Mtrs, h 274 Haig
Rapley, W Geo (Harriet G), tchr Coll & Voc Inst, h 414 Mary
Ratcliffe, Kenneth (Doris), slsmn Christie-Brown Co, h 12 Gladstone av, apt 5
Ratz, Lorne I (Florence M), h 484 Masson
Rawlinson, Fred (Lulu), atndt Mills Mtr Sls, h 15 Warren av
Raye, Jackson, clk Adanac Mach Co, lvs Hampton, Ont
Rayner, Albt S (Emma), h 485 Cubert
Raytzak, Walter, lab, 120 Olive av
Rea, Mary, nurse Genl Hosp

Read, see also Reed and Reid

" Arthur W (Blanche) wks Tor Daily Star, h 121 Gibbons
" Chas H (Minnie), surfacer Genl Mtrs, h 89 Gibbons
" Clair E, lab, h 6 Athol w
" Douglas, wks Genl Mtrs, 6 Athol w
" Edwin, wks Genl Mtrs, 337 Arthur
" Elizbth (wid Wm), h 128 Stacey av
" Geo W (Mildred), wks Genl Mtrs, h 316 King e
" Howard C, drvr M Collis, 89 Gibbons
" Lillian, wks Genl Mtrs, 128 Stacey
" May S, slsldy W J Read, 362 Kingsdale av
" Robt, 89 Gibbons
" W John (May E), shoe repr 83 Simcoe n and mlnr 5 King e, h 362 Kingsdale av
Reader, Chas (Agnes), h 738 Simcoe s
" Frank, servmn Meagher's, 14 William e
Reading, Ernest S (Edythe E), ofce mgr Coulter Mfg, h 673 Carnegie
Reardon, Arthur A (Alice M), asmblr Genl Mtrs, h 105 Bond e
" Margt, wks Genl Mtrs, 142 Division

OSHAWA
CASH REGISTER and TYPEWRITER SERVICE
(Guaranteed Workmanship)
17 ATHOL ST. WEST PHONE 2230

ARMSTRONG FUELS
COAL COKE WOOD
59 CHURCH
PHONE 2727W

GENERAL TIRES
DISTRIBUTED BY
W. R. CHAPMAN, AUTO ELECTRIC
16-18 CHURCH ST.
PHONE 411

LUKE BURIAL CO.
MOTOR AMBULANCE — Day and Night Service
67 KING ST. E. PHONE 210

Rebak, Steve, lab, 594 Howard
Recalla, John (Martha), wks Ont Mall Iron, h 511 Howard
" Jos (Clara), 511 Howard

RED INDIAN GARAGE, C A Martin, Prop; Expert Repairs to All Makes of Cars, Welding, Battery Service, Specializing in Hydraulic Brakes and Knee Action Units, 67 King w, Phone 3070, Night Phone 1195 (see advt bottom lines)

RED INDIAN SERVICE STATION, V H McLellan, Prop; McColl-Frontenac Oil Co's Products, Gas, Oils and Greases, Firestone Tires, Willard Batteries and Service, General Repairs, Washing and Lubricating, 65-67 King w, Phone 3070

Reddick, Harold W, drvr Genl Mtrs, 104 Brock e
" Harry R (Margt M), asmblr Genl Mtrs, h 284 Jarvis
" Wm E (Mabel), asmblr Genl Mtrs, h 104 Brock e
Reddon, Ann, 23 Connaught
Redko, Jos (Agafia) lab, h 749 Douglas
" Kostin (Teckla), wks Robson Leather, h 231 Conant
Redman, Geo (Alice), wks Genl Mtrs, h 234 Gliddon av
" Olive, stenog Genl Mtrs, 234 Gliddon av
Redpath, Douglas S (Hulda), contr w s Simcoe n, h same
Redshaw, Lillian, wks Phillips Co, 304 Simcoe s, apt 11
Reece, Anne J, opr, 11 Brock e
" Ethel M, shpr Coulter Mfg, 11 Brock e

Reed, see also Read and Reid
" Joan F, opr Bell Tel, 169 Simcoe s
" Morris B (R B Reed & Sons), 163 Bloor w
" Percy, wks Genl Mtrs, h 362 St Julien
" R B, & Sons, florists, 10½ King w
" R Henry (R B Reed & Sons), 163 Bloor w
" Richd B (Nina), (R B Reed & Sons), h 163 Bloor w
" Wm (Florence), gro 169 Simcoe s, h same
Reeson, Arthur (May), gdnr, h 352 Ritson rd n

Reeson
" Lula, bkpr, Ideal Dairy, RR 1
" Myrle E (Madeline V), mech Genl Mtrs, h 309 French
" Wilma, 352 Ritson rd n
Reesor, Floyd (Nancy), tlmkr Coulter Mfg, h 239 Kendal av
" Olive M, 239 Kendal av
Reeves, Jas B (May), mech Genl Mtrs, h 486 Simcoe s
" Reta M, 486 Simcoe s

Refrigeration Service Co, 90 Simcoe s (see Home Appliances)

REGENT THEATRE, Leon E Osier, Mgr; 48-50 King e, Phone 1011

Reid, see also Read and Reed
" Albt E (Agnes B), wks Genl Mtrs, h 323 French
" Alex (Martha E), caretkr N Simcoe Schl, h 37 Arlington av
" Alex F (Emma), shoe repr 74 Bond east, h same
" Andw W (Elizbth), wks Genl Mtrs, h 328 Drew
" David G (Flossie), eng Oshawa Dairy, h 234 Quebec
" Edwd J (Laura), wldr Genl Mtrs, h 84 Gibbons
" Francis E (Mae), wldr Genl Mtrs, h 244 Burk
" Fredk C (Dorothy E), mlwrght Fittings Ltd, h 126 Alice
" Geo J (Irene), wks Genl Mtrs, h 210 Annis

REID, GEORGE M, Awnings, Tents, Flags, Tarpaulins, Everything in Canvas, Venetian Blinds, Complete Camp Equipment to Rent, Etc, 66 Bond w, res same, Phone 2104

" Jas (Anne), wks Skinner Co, h 84 Wolfe
" Jas, mech Ont Mtr Sls, 189 Celina
" Jas E (Susan), wks Genl Mtrs, h 301 Olive av
" Jas P (Jenny), plshr Genl Mtrs, h 92 Brock w
" John (Jessie), supt Duplate Safety Glass, h 21 McLaughlin blvd
" John A (Catherine N), h 66 Bond w
" John P (Jessie), sander Genl Mtrs, h 144 William e
" Leona, 112 Gladstone av
" Martha, maid, 37 Arlington av
" Orin C, drvr Ernie Cay Lmbr, 333 Pine av

FELT BROS., JEWELERS; DIAMONDS PEARLS and PRECIOUS STONES
12 SIMCOE ST. S. Established 1886 PHONE 188

THE ROBERT **DIXON** COMPANY LIMITED **Coal**
313 ALBERT ST. PHONE 262 5 DIRECT LINES

Reid
" Robt D (Agnes), wks Genl Mtrs, h 42 Westmoreland av
" Roy A, gdnr, 155 Rosedale av
" Saml O (Elizbth), shedmn Oshawa Ry, h 112 Gladstone av
" Sarah A (wid Wm), h 333 Pine av
" Theo (Norma), jntr Genl Mtrs, h 387 Elgin e
" W Harold, Rev, MA (Rotha), minister Knox Presbyterian Ch, h 103 Elgin e
" Wm (Iva), wrhsmn Oshawa Wholesale, h 63 Alexander blvd
" Wm (Isabel), mach Genl Mtrs, h 167 Park rd n
" Wm D (Letitia M), h 274 Nassau
Reinkoester, Dorothy, 390 Verdun rd
" Fred D (Ethyl), wks Genl Mtrs, h 390 Verdun rd
Reive, Morley W (Madeline), Mgr The Bank of Montreal, h 230 Athol e
Reliable Furniture Co (D Kalnitzsky), 63 King e
RELIABLE SHOE REPAIR, S Tanecka, Prop; Expert Shoe Repairing, Prompt Service, 15 Prince
Remego, Steve (Mary), wldr, h 646 Drew
Rendall, Gavin H (Roberta), wks Robson Leather, h 113 Conant
Renkiewicz, Kasmir (Pauline), mldr Fittings Ltd, h 153½ Olive av
Rennie, David (Rachel), mech Genl Mtrs, h 314 Elgin e
" Wm, msngr Dr L Bird, Queen
Renwick, A John (Janet), elect eng Genl Mtrs, h 12 Gladstone av, apt 4
Reward Shoe Stores, A J McAlpine, mgr; 12 Simcoe n
Reynard, Harry (Ethel), wks Genl Mtrs, h 238 Verdun rd
" Howard W (Effie), wks Genl Mtrs, h 223 Athol e
Reyner, Albt J (Violet), prsr Oshawa Lndry, h 275 Hillside av
" Fred J (Lillian), formn Oshawa Lndry, h 440 Centre
" Mabel E, wrpr Oshawa Lndry, 440 Centre
Reynolds, Albt E (Annie), wks Genl Mtrs, h 639 Howard
" Dorothy, bndr Mundy-Goodfellow, 121 Burk
" Evan W (Elsie), clk Genl Mtrs, h 75 Oshawa blvd

Reynolds
" John, 206 Albert
" Roy (Daisy), wks Genl Mtrs, h 89 Westmoreland av
" Smith C (Elsie), wks Genl Mtrs, h 206 Albert
" W Edwd (Eva M), mtl fnshr Genl Mtrs, h 121 Burk
Rice, Donald, Acct Oshawa Garage Ltd, Res 176 Elliott av
" Harry J (Margt), h 176 Elliott av
" Hilda, tchr, 205 Burk
" Mabel E (wid Jos), h 84 Centre
" Margt K, clk Walmsley & Magill, 176 Elliott av
" Phyllis M, hrdrsr 9 Simcoe n, res 205 Burk
" Stephen C (Edith), tlmkr Genl Mtrs, h 205 Burk
" W E, comp Mundy-Goodfellow, res Whitby
" Ward, soldier, 84 Centre
" Winnifred, soc wkr Ukrainian Mission, 176 Elliott av
Rich, Leonard (Lena), wks Mundy-Goodfellow, res Whitby
Richards, A Newton (Lillian), (United, Star & Royal Taxis), h 360 Mary
" Anzenetta (wid Jas), h 117 Church
" Arthur N (Verna), wks Genl Mtrs, h 591 Ritson rd s
" Bessie P, wks Genl Hosp, 316 Leslie
" Chas C (Clara), wks Genl Mtrs, h 286 Athol e
" Chas G, mtl fnshr Genl Mtrs, 201 Clarke
" Freda, trmr Genl Mtrs, 103 Gladstone av
" Fred (Louisa), h 103 Gladstone av
" Hanson R (Meta S), trmr Genl Mtrs, h 329 Athol e
" Harold R, clk Mitchell's Drug, 113 Church
" Harry, soldier, 103 Gladstone av
" Herbt H (May), wks Genl Mtrs, h 113 Church
" Ivan C (Muriel), letter carrier, h 348 Richmond e
" John M, carp, 246 Alice
" Lloyd, wks Robson Leather, 674 Simcoe s
" Madeline, wks Genl Mtrs, 140 Church
" Marion L (wid Alfd L), h 201 Clarke
" Norman W (Hilda), wks Ont Mall Iron, h 76 Wilkinson av

COOK MOTOR SALES
26 ATHOL ST. W. - PLYMOUTH, CHRYSLER and FARGO TRUCKS - PHONE 503
SALES & SERVICE

STEVE ZADOROZNY
GENERAL CONTRACTOR
TINSMITH and SHEET METAL WORKS—FURNACES
REPAIR WORK A SPECIALTY 485 BLOOR EAST

MAROON SERVICE STATION
R. C. McALLISTER
WHITE ROSE GAS & OILS — FIRESTONE TIRES
PRINCE, Cor. Bond W. PHONE 1142

MAROON HAULAGE
R. C. McALLISTER
COAL - COKE - SAND - GRAVEL
PRINCE, Cor. Bond W. PHONE 1142

Lumber
W. VICTOR PEACOCK
LUMBER and LUMBER PRODUCTS
MODERN KITCHENS and INSULATION
341 RICHMOND E. PHONE 3310

Richards
" W Lawson, slsmn Cannings, 286 Athol e
" Wesley (Edna), mech Red Indian Garage, h 655 Sommerville av
" Wesley J (Blanche), mech, h 175 Prince
" Wm (Mary), lab, h 212 Annis
" Wm (Florence), mntcemn Fittings Ltd, h 123 Nassau
" Wm J (Annabelle), cook Ont Hosp, h 316 Leslie
" Wilson, wks Genl Mtrs, 140 Church
Richardson, Bruce H (Greta), pntr Genl Mtrs, h 58 Gibbons
" Christine, wks Schofield Woollens, 147 Mill
" Clifford, wldr Genl Mtrs, rms 129 Colborne e
" Douglas, drvr Maroon Haulage, French
" Douglas, 304 Haig
" Elmer F (Irene), phys 3 Simcoe s, h 14 Alexandra
" Elsie, opr, 141 Prince
" Ernest G (Gladys), invstgr Customs, h 310 Gliddon av
" Fredk (Alma E), wldr Genl Mtrs, h 87 Arlington av
" Geo, 114 King e
" H Etta, 48 Park rd n
" Jas (Mary A), h 304 Haig
" John R (Florrie), wks Genl Mtrs, h e s Wilson rd n
" John S (Jemima), h 243 Arthur
" Oscar C (Florence), h 308 Golf
" Patricia, nurse Genl Hosp
" Ronald E (Margt E), chem Duplate Safety Glass, h 564 Mary
" Walter E, clk Genl Mtrs, h 11 Connaught
" Wm (Ruth), elev opr Genl Mtrs, h 141 Prince
" Wm G, opr Genl Mtrs, 141 Prince
Richel, John (Dorothy M), tlmkr Genl Mtrs, h 132 Colborne e
Richer, W Leonard (Zella J), supvsr of mus Pub Schls, h 242 Golf
Riches, Louisa, h 130 Colborne e
" Matilda, h 130 Colborne e
Rickett, Harold J (Leona), atndt, h 168 Tresane
Ricketts, Harry (Nellie), wks Genl Mtrs, h 110 Stacey av
Riddell, Henry (Annie), wks Genl Mtrs, h 528 Grierson av
Riddington, Grace, wks Genl Mtrs, 181 Albert
Ridgely, Wm (E May), wks S H Jackson, h 30 Jackson
Ridgen, Alden J (Irene), wks Genl Mtrs, h 161 Oshawa blvd
" Chas D (Florence), ptrnmkr Fittings Ltd, h 208 Centre
" Marion, maid Llewellyn Hall, 208 Centre
Ridgley, Clara, opr Bell Tel, 14½ King e, apt 6
Riding, Wm (Lena), wks Genl Mtrs, h 260 King e
Rigg, Alfd A (Eva), credit mgr Pedlar People, 455 Simcoe s
" Dorothy K, clk Genl Mtrs, 101 Frederick
" John H (Ada L), wks Genl Mtrs, h 101 Frederick
Riggs, Garfield J (Edith), spryr Genl Mtrs, h 173 Mill
Rigo, Steve (Elizbth), wks Pedlar People, h 469 Albert
Rilett, Demond, wldr Genl Mtrs, rms 137 Colborne e
Riley, John F (Elsie), caretkr Simcoe Manor Apts, h 496 Simcoe n, apt 6
" Wm H (Phoebe), wks Genl Mtrs, h 122 Church
Ring, Francis (Sarah), h 232 Verdun rd
" Harry (Lila), bellmn Htl Genosha, h 288 Courcellette av
Rinneard, Margt, stenog Genl Mtrs, 26 Brock w
" Mary E (wid Jas), h 26 Brock w
Riordan, Daniel, Prop Riordan's Dairy, Res 225 Drew
" Jos L (Mariam), opr, h 227 Drew
" Julia, hsekpr, h 225 Drew
Riordan, Michael F. with Riordan's Dairy, Res 225 Drew
" Thos (Gertrude), formn Genl Mtrs, h 74 Albert
RIORDAN'S DAIRY'S, Daniel Riordan Prop, "Once Used—Always Used", 249 Drew, Phone 7
Ripley, Katharine (wid Wilbt), 240 Burk
" Philip J (Mary H), h 262 Haig
" Raymond (Margt), wks Genl Mtrs, h 155 Huron
" Wilbt K (Florence), trk drvr Genl Mtrs, h 240 Burk
Ristich, Paul (Krsta), (Original Lunch) h 64 Bond e

ARTHUR LEWINGTON
"City's Premier Florist" 24 King St. East
PHONE 479 - NIGHTS AND SUNDAYS 1574J
Flowers-by-Wire

MILLS MOTOR SALES
PONTIAC AND G.M.C. SALES AND SERVICE
Complete Service Station — Expert Mechanical Repairs
265 KING ST. WEST - - - - PHONE 1351

Ritchie, Jas, jr, wks Alger Press, 58 Centre
" Jas A (Margt), lab, h 58 Centre
" John H (Viola), lino opr Times Publishing, h 352 Arthur
" Thos H, insp Genl Mtrs, rms 58 Drew
Ritchie, W George (Edna E), Mgr Beatty Washer Store, h 619 Sommerville av
Ritson Rd Public School, H W Knight, prin; w s Ritson rd s
" Una F, tchr, h 47 Colborne e
Rittwage, Arthur R (Agnes T), wks Genl Mtrs, h 234 Gibbs
Ritzie, Andw, h 624 Wilson rd s
" Julia, wks Duplate Safety Glass, 624 Wilson rd s
" Peter, wks Htl Genosha, 624 Wilson rd s
" Polly, 624 Wilson rd s
" Steve (Anne), wks Robson Leather, h 828 Rowena
" Walter, wks Htl Genosha, 624 Wilson rd s
Rivers, Ann, Mrs, hrdrsr 128 Albert, h same
" Gregory, mach opr Fittings Ltd, 128 Albert
" Noel, wks Genl Mtrs, 128 Albert
Rivett, Edwd (Olive), 112 Division
Robbins, Frank G (Cecile), wks Genl Mtrs, h 81 Ontario
" Geo H (Flossie), wks Genl Mtrs, h 269 Court
" Jas H (Kathleen), wks Bell Tel, h 55 McLaughlin blvd
Roberts, Barbara W, wks Coulter Mfg, 790 Gordon
" Edwd (Mina), plshr Coulter Mfg, h 790 Gordon
" Edwd, wtchmn Genl Mtrs, h 86 Buckingham av
" Edwd, wtchmn Genl Mtrs, h 337 Alice
" Fredk G (Blanche), supt Genl Mtrs, h 495 Mary
" Geo L (Jean R), tchr Coll & Voc Inst, h 496 Simcoe n, apt 18
" John (Susan), pro Oshawa Golf Course, h 50 Greta
" Jos H, pro Lindsay Golf Course, 50 Greta
" Margt, maid, 86 Buckingham av
" Margt J, 337 Alice
" Patk, wks Genl Mtrs, h 96 Centre, apt 1A
Roberts
" Walter, clk Ont Mall Iron, 50 Greta
" Wm E (Nellie), asmblr Genl Mtrs, h 232 Nassau
Robertshaw, Geo (Ida), dept mgr Walmsley & Magill, h 80 Hillcroft
Robertson, Albt W (Margt), plmbr, h 119 Huron
" Alex, lab, 112½ Olive av
" Almeda K (wid Richd), h 161 King e, apt 1
" Harry K, wks Genl Mtrs 119 Huron
" Jas M, wks Genl Mtrs, h 112½ Olive av
" John, lab, 112½ Olive av
" John R, wks Genl Mtrs, 17 Arlington av
" Kenneth, trav H J Heinz Co, rms 32 Elgin e
" Wm, 95 Albert
" Wm D (Edna), eng Genl Mtrs, h 95 Albert
" Wm G (Frances M), pntr, h 17 Arlington av
Robillard, Lillian M, secy Pedlar People, 421 Mary
Robins, Emma (wid Henry), h 750 Simcoe s
" Jas A (Dorothy), tchr Coll & Voc Inst, h 498 Simcoe n, apt 5
" Jas H (Olivia), hsemn, 364 Simcoe north
Robinson, Alfred H (Oshawa Auto Parts & Supply), House Moving, General Contracting, Etc, 41 Queen, Phone 2012, h same, Phone 12
" Archie, caretkr King St Schl, 220 Division
" Beaton, acct, 67 Whiting av
" Cedric M (May), wks Genl Mtrs, h 513 Rogers
" Chester I (Norma M), clk Genl Mtrs, h 608 Hortop av
" Danl (Lucy), h 485 Masson
" Ethel, Mrs, h 610 Simcoe s
" Eunice M, tchr Coll & Voc Inst, 485 Masson
" Evelyn, 106 Cromwell av
" Fanny (wid Thos), h 73 Queen
" Fredk, lab, h 225 Johnson blvd
" Geo A (Annie), pntr Genl Mtrs, h 491 Simcoe s
" Geo A (Annetta), drvr Genl Mtrs, h 349 Leslie

SALES FOR ALL MAKES OF MACHINES
OSHAWA MOTORCYCLE SALES
19 PRINCE ST. REPAIRS AND ACCESSORIES PHONE 3316
SPORTING GOODS & SUPPLIES

Elastica QUALITY PAINTS "Smooth as Glass"
J. NELSON'S
PAINT and WALLPAPER CO.
FREE ESTIMATES ON HOUSE DECORATIONS
14 BOND ST. WEST PHONE 841

OSHAWA CUSTOM TRIM
AUTO UPHOLSTERING
56 PRINCE ST. Duplate Safety Glass, Tops, Trimming, Etc. Phone 205

Robinson
" Gertrude, wks Schofield Woollens, 73 Queen
" Gordon (Jessie), mlwrght Fittings Ltd, h 140 Bloor e
" Gordon M (Ethel L), serv stn 584 Kingston rd e, h same
" Harold R, wks T G Gale Ltd, 73 Queen
Robinson, Herbert E (Hazel), (Oshawa Auto Parts & Supply), Edward Apts, 17 Quebec
" Jas H (Nellie), wks Robson Leather, h 67 Whiting av
" Jos (Hannah), spryr Genl Mtrs, h 49 McMillan dr
" Myrtle, wks Schofield Woollens, 73 Queen
" Nelson A (Ethel), comp Times Publishing, h 228 Clarke
" Orma, wks Genl Mtrs, 18 Simcoe s, apt 18
" Reta M, tchr, h 18 Simcoe s, apt 18
" Robt B, mtl fnshr Genl Mtrs, 71 Burk
" Saml D (Mary), wks Robson Leather, h 114 Thomas
" Stan, wks T G Gale Ltd, res North Oshawa
" Thos S (Leah E), prs hd Genl Mtrs, h 106 Cromwell av
" Viola, Mrs, h 102 Ritson rd s
Robson, Chas N, vice-pres Robson Leather Co, 283 Simcoe n
" Edwd W, with Robson Leather Co, 283 Simcoe n
" John A (Elizbth), asmblr Genl Mtrs, h 303 Burk
" Laura, opr, 18 Prince
" Leather Co Ltd, s s Whiting av
" Mabel (wid Chas N), pres Robson Leather Co Ltd, h 283 Simcoe n
Roche, Thos J (Adelaide), lab, h 121 Bloor w
Rocheleau, Alford J (Violet), mech Genl Mtrs, h 32 Buckingham av
" Irene M, wks Genl Mtrs, 32 Buckingham av
Rockbrune, Robert E (Robina), (City Cartage and Movers), h 70 Colborne w, Phone 605
Rodd, Geo, farmer, h 17 Gibbs av
" Margt, 256 Eulalie av
Rodd, Wm H (Sarah), Prop Rodd's Tire & Battery Service, h 42 Ritson rd s
RODD'S TIRE & BATTERY SERVICE, W H Rodd, Prop; Imperial Oil Products, Service Accessories, Tires and Battery Service, Vulcanizing Specialists, All Work Guaranteed, King w cor Centre, Phone 930 (see advt top lines & class "Tires")
Roddick, Kenneth R (Myrtle), wks Genl Mtrs, h 70 Harold
" Nora (wid John R), 408 Simcoe n
Rodger, E Gordon (Nell), dntst 107 Simcoe s, h 604 Hortop av
Rodgers, D Frank (Alice), h 66 Wilson rd south
Rodsky, Alice, Mrs, h 282 Ritson rd n
" Ann M, opr Collette Beauty Salon, 282 Ritson rd n
Roe, John H (Margt), h 42 Brock w
" Joyce E, maid "Parkwood", 42 Brock w
" Walter, clk Loblaws, 42 Brock w
Roenigk, F Wm, atndt Red Indian Serv stn, 73 Bond w
Rogers, Albt, 378 Mitchell av
" Albt H (Elma), wks Genl Mtrs, h 375 St Julien
" Anna C (wid Linnaeus J), h 500 King e
" Anthony J (Beatrice), wks Genl Mtrs, h 325 Buena Vista
" Emma (wid Saml), h 313 Athol e
" Fred (Kathleen), h 378 Mitchell av
" Harman J (Iva), serv stn n s Kingston rd e, h 500 King e
" Laura, wks Duplate Safety Glass, 378 Mitchell av
" Otto (Delaphene), mach opr Pedlar People, 32 Jackson
" Stanley (Lillian), h 371 Verdun rd
" Thos, wks Genl Mtrs, 86 William e
Rollins, Delbt (Thelma), wks Genl Mtrs, h 165 Roxborough av
Rollo, David R (Mary), plshr Genl Mtrs, h 108 Alexander blvd
" Richd (Mary), h 99 Cromwell av
" Richd, wks Genl Mtrs, 108 Alexander blvd
Rolson, Earl G, drvr Johnston Taxi, 75 Hogarth
" Ethel M, h 136 Alma
" Frank W (Beatrice), cabt mkr, h 75 Hogarth
" Leon H (Ollwen), slsmn Wards, h 31 Oshawa blvd
" Myrtle E, 136 Alma
" Verdun, lab, 75 Hogarth

CANADIAN TIRE CORPORATION ASSOCIATE STORE
SUPERLASTIC TIRE SALES
AUTO PARTS AND ACCESSORIES FOR ALL MAKES
50 BOND STREET EAST
PHONES 747 - AFTER HOURS 1283W

R. C. PATTERSON
SHELL SERVICE STATION
SHELLUBRICATION - GAS and OIL
GOODYEAR TIRES - BATTERY SERVICE
COURTEOUS SERVICE PHONE 3125

We Sell
ATLAS COKE
It's the Best

CITY FUELS
COAL - COKE - WOOD

OSHAWA
2997 W
15 Queen

Rolson
" Wm, drvr H Barwell, 75 Hogarth
Romanchuk, Geo (Mary), lab, h 702 Cedar
" Geo (Lena), lab, h 214 Beatty av
Romaniski, John, lab, 157½ Olive av
" Mary, maid, 157½ Olive av
" Nichls, lab, 157½ Olive
" Peter (Caroline), lab, h 157½ Olive
" Tony, lab, 157½ Olive av
Romaniuk, John (Olga), wks Robson Leather, h 165 Ritson rd s
" Walter (Vera), wks Robson Leather, h 165 Ritson rd s
Romanovich, Fred, 209 Annis
Rombough, Floyd (Madeline), stkpr Fittings Ltd, 329 Arthur
" Harry G (Nellie I), clk Genl Mtrs, h 45 Arlington av
Romick, Wm, atndt Red Indian Serv Stn, rms 73 Bond w
Rooney, J Gordon, clk Oshawa Ry, 106 McLaughlin blvd
" Jos (Florence), cashr Oshawa Ry, h 106 McLaughlin blvd
Roper, Clarence B (Pearl A), wks Imp Oil Co, h 36 Westmoreland av
" Wm C (Pearl), slsmn Imp Oil, 297 Kingston rd w
Rorabeck, Geo (Flinda), spryr Genl Mtrs, h 349 Louisa
" Harry (Eva), mach opr Fittings Ltd, res Whitby
" Henry, h 28½ Simcoe s
" Henry E (Marguerite), comp Mundy-Goodfellow, h 65 Gladstone av
" Morley, wks Schofield Woollens, 485 Cubert
" Wm E (Maud), ptrnmkr Fittings Ltd, h 485 Cubert
Rorison, Robt, stkpr Genl Mtrs, h 303 Burk
" Thos (Jessie), formn Fittings Ltd, h 201 Quebec
Rose, Chas (Ethel M J), wks Genl Mtrs, h 40 Arlington av
" David M, Rev (Nettie), rector St George's (Anglican) Church, h 39 Athol w
" Fred E (Emily), h 755 Rowena
" Harry, wldr Genl Mtrs, b 95 Richmond w
" Robt W (Hazel), lab, h 191 King w
Rosenberg, Vera (wid Jos), 320 Ritson rd north
Roser, Wilfd L (Evelyn), mech Genl Mtrs, h 381 Buena Vista
" Wm, atndt G M Robinson, res East Whitby
Rosnak, Alex, wks Robson Leather, h 467 Bloor e
" John, wks Robson Leather, 467 Bloor e
" Mike (Eileen), wks Robson Leather, h 489 Bloor e
" Steve (Lorraine), wks Robson Leather, h 262 Conant
Rospond, John (Annie), lab, h 120 Olive av
" Josephine, wrpr Oshawa Lndry, 120 Olive av
" Stanley, drvr College Bkry, 120 Olive av
Ross, Alex S (Doll), rep Sun Life, h 21 Ritson rd n
" Almer J (Lena), mech Ross & Green, h 89 Conant
" Annie R, 650 Simcoe n
" Campbell, appr Alger Press, 27 Westmoreland av
" Clementina (wid John), h 368 Kingston rd w
" Danl H (Verna), supvsr Bell Tel, h 191 Centre
" David, mech Ross & Green, res Whitby
" Edmund A (Nancy), prs opr Genl Mtrs, h 459 Cromwell av
" Elmer J, reptr Toronto Star, 164 Church
" Elsie E, invstgr City Relief Dept, 179 King e
" Fredk J (Jennie), h 650 Simcoe n
" Helen M, clk W N Affleck, 191 Centre
" Helen W, tchr Coll & Voc Inst, 475 Simcoe n
" Hugh A, h 15 Division
" Jas A (Nellie), h 220 Mary
" John C (Beatrice), mtl fnshr Genl Mtrs, h 22 Alexander blvd
" Kathleen (wid Donald M), h 27 Westmoreland av
" Keith D, clk Genl Mtrs, 119 Arlington av
" Margt K, clk W N Affleck, 191 Centre
" Marion E, wks Genl Mtrs, 164 Church
" Marion O, 119 Arlington av
" Mary, Mrs, h 164 Church

OSHAWA BUSINESS COLLEGE
All Commercial Subjects—Comptometer Dictaphone
18 SIMCOE ST. NORTH PHONE 1314W

BILTMORE THEATRE
DOUBLE FEATURES — CONTINUOUS SHOW — POPULAR PRICES
THE BRIGHTEST SPOT IN TOWN
39 KING ST. EAST - PHONE 534

33 KING WEST

JOHNSON'S TAXI
DRIVE YOURSELF CARS
(5 and 7 passenger cars)

PHONE 200

Ross
" Robt A (Sarah), clk Genl Mtrs, h 119 Arlington av
" Robt J, clk Oshawa Ry, 164 Church
" Robina (wid Danl), rms 35 Lloyd
" Stella E, tchr, 302 Kingsdale av
" Walter (Mary), h 164 Church
" Wm (Audrey), wks Genl Mtrs, h 111 Thomas
" Wm H (A Matilda), eng Fittings Ltd, h 179 King e
" and Evans, ins, 6 King w

ROSS & GREEN LIMITED (E Y Green), Hudson, Nash Sales and Service, Guaranteed Repairs, Goodyear Tires and Vulcanizing, 135-137 King w, Phone 1160 and 575

Rossman, Max (Edith), mgr Nesbitt's, h 33 King e
Rostek, Helen, maid, 283 Simcoe n
Rotary Club Bldg, 250 Centre
" Cottage, 201 Oshawa-on-the-Lake
" Park, w s Centre

Rotary Printing Co, A R Alloway, Mgr; Newspapers and Merchants' Circulars, 57 Simcoe s, Phone 35; Toronto Office 37 McCaul, Phone AD 0106

Rothen, Richd, 17 Athol w

Rotish, Samuel (Bertha), Prop Scotland Woolen Tailors, h 254 Punshon av, Phone 2432W

Roughley, Caroline (wid Chas), h 48 Celina
" Edwd W, wks Genl Mtrs, 48 Celina
" Geo E (Alice L), lieut Fire Dept, h 301 Kingsdale av
" Harold G, wldr Genl Mtrs, 301 Kingsdale av
" John F, lab, 48 Celina
" Marion G, bkpr Genl Mtrs, 301 Kingsdale av
" Walter R (Alva), h 72 Bagot
" Wilfd, drvr Bathe & McLellan, Montrave av
Rourke, Kay, Mrs, prntr, h 96 Centre, apt r 2
Rout, Mabel (wid Alex), h 718 Simcoe s
" Victor (Florence), trk drvr, h 108 Eldon av
Routley, Leonard B, teller Dom Bk, res Brooklin
Rover, Fredk (Annie), h 83 Louisa
Rovid, John, farmer, h w s Farewell av
Rowden, Albt G, stkpr Genl Mtrs, 29 Gladstone av
" Cecil G (Rose), asmblr Genl Mtrs, h 73 William w
" Chas, trmr Genl Mtrs, 220 Gliddon av
" Donald W (Bernice M), formn Genl Mtrs, h 578 Midland av
" Douglas, bltr Hambly's Beverages, 220 Gliddon av
" Earl T (Nellie), servmn Genl Mtrs h 73 Cromwell av
" Frank, wks Oshawa Auto Parts, 85 Athol w
" Hilda M, stenog Genl Mtrs, 29 Galdstone av
" John, 206 Gibbs
" Lily (wid Walker), h 29 Gladstone av
" Muriel, clk Woolworths, 206 Gibbs
" Ralph O (Bessie), repr mn Genl Mtrs, h 38 Lloyd
" Ross J (Lucilye), wks Genl Mtrs, h 206 Gibbs
" W Arthur (Constance), City firemn, h 70 McMillan dr
" Walter J (Nellie), shpr Pedlar People, h 220 Gliddon av
Rowe, Agatha, maid, 261 Simcoe n
" Clarence J (Marguerite), wks Genl Mtrs, h 301 St Eloi
" Ethlyn M, drsmkr, h 19 Lloyd
" Greta, maid, 461 Masson
" R John, mgr Sproule's Food Shop, 769 Albert
" Ruth, stenog, 769 Albert
" Thos (Lydia A), h 93 Agnes
Rowinski, Michl (Agnes), mldr Ont Mall Iron, h 33 Albany
Rowland, Harry, 150 William e
Rowntree, John J (Mary F), jwlr 14 Ontario, h 14A same, apt 4
Roy, Elizbth B, 309 Alice
" Geo C (Florence), pntr Genl Mtrs, h 309 Alice

ROYAL BANK OF CANADA, THE, A A Hutchison, Mgr; 27 Simcoe n

" Guardian Mutual Life Assce Co, Alex Durie, rep, 25 Simcoe n
" House Furnishing Co, 35 King e

ROYAL TAXI (A N Richards), 60 King e, Phone 47 (see insert at Street Guide)

RADIATORS RE-CORED
GLASS GROUND, POLISHED
AND INSTALLED
81 Athol W. Phone 2012

OSHAWA AUTO PARTS & SUPPLY
OSHAWA AUTO WRECKERS

WRECKING SERVICE

GARTON'S COACH LINES

WHITBY - OSHAWA - BOWMANVILLE
Oshawa Terminal 6½ Prince St.
Phone 2283

OSHAWA - LINDSAY - BOBCAYGEON
Bowmanville Terminal
Phone 2666

PEACOCK'S INSURANCE SERVICE

GENERAL INSURANCE

22½ KING ST. E. —PHONE 2686

RES. 116 DIVISION—PHONE 145

Rozell, Alfd (Bertha), wks C Glecoff, h 305 Verdun rd
" Lloyd, 305 Verdun rd
Rozko, Wm (Annie), wks Genl Mtrs, h 324 St Julien
Rubenzahl, Morris (Eva), soldier, h 154½ Simcoe s, apt 6
Rucigay, Valentine (Annie), wks Genl Mtrs, h 230 Eulalie av
Rudik, Alex (Parasha), lab, h 408 Olive av
Rudka, Harry (Emma), wks Genl Mtrs, h 612 Albert
" Michl, refrig serv, 612 Albert, lvs same
" Peter, appr M Rudka, 612 Albert
Rudy, Lily, wks Home Food Co, 215 Bloor e
" Louis (Lily), brklyr, 215 Bloor e
Ruggles, Harry (A Ida), comp Times Publishing, 228 Clarke
Rukaruck, Jack, lab, 626 Drew
" Radion, wks Ont Mall, Iron, 626 Drew
Rundle Apts, 105 Simcoe s
" Clarence A (Elizbth), wks Genl Mtrs, h 291 Simcoe s, apt 1
" Clifford J, duco wkr Genl Mtrs, 291 Simcoe s, apt 1
" Ernest W, wks Genl Mtrs, h 134 Division
" Franklin J (Mabel), phys 107 Simcoe s, res Harmony Ont
" Wm B (Louise), gdnr, h 109 Park rd s
Ruskay, John (Vera), wks Fittings Ltd, h 307 Currie av
" Michl, 307 Currie av
Rusnell, Ruth (wid Wm), 445 Louisa
" Wilbur M (Myrtle), wks Genl Mtrs, h 121 Patricia av
Russell, Alex (Jennie), emp mgr Genl Mtrs, h 233 Athol e
" Arthur J (Priscilla), insp Genl Mtrs, h 238 Eulalie av
" Chas D (Florence), phys 92 King e, h 281 Simcoe s, apt 3
" Curtis C (Bernice), dyemkr Genl Mtrs, h 93 Alexandra
" David, lino opr Times Publishing 57 Oshawa blvd
" Emily, opr, h 110 Rosedale av
" Estelle H, slsldy Pattenick's, 154½ Simcoe s, apt 5
" Geo (Grace), transp, 26 Ritson rd n, h same

Russell
" Geo jr (Hilda), drvr G Russell, h 67 Patricia av
" Harold A (Ferne), rvtr Genl Mtrs, h 24 Church
" Herbt, mech Crowell Bros, 44 Charles
" J Boyd (Edith M), (Boyd's Groceteria), 154½ Simcoe s, apt 5
" Jas (Mary), h 212 Burk
" Jean E, pub health nurse, 68 Cadillac av n
" John (Clara), h 68 Cadillac av n
" John C (Grace), wks Genl Mtrs, h 217 Huron
" Mae E, Mrs, clk Boyd's Groceteria, h 154 Simcoe s, apt 5
" Robt (Tillie), die mkr Robson Leather, h 79 Bloor w
" Thos (Agnes), wks Genl Mtrs, h 66 Harold
" Thos C (Edith), wks Genl Mtrs, h 837 Simcoe s
" Wm M (Mary P), mach Genl Mtrs, h 7½ Simcoe s
Russian Baptist Church, 480 Ritson rd s
" Pentecostal Church, w s Ritson rd s
Ruteshauser, Emil (Mary C) gdnr, h 353 Mary
Rutherford, Clare (Gladys), pntr Mills Mtr Sls, h 137 Nassau
" Gilmore W Beatrice, lab, h 167 Nassau
" Irene, opr Bell Tel, 167 Nassau
" J Douglas (Mary), Govt insp, h 134 Celina
" Jas W (Catherine), buffer Genl Mtrs, h 112 Buckingham av
" Murray D, slsmn, 134 Celina
" Wm F, 112 Buckingham av
Rutka, Anna, Mrs, h 393 King e
" May, clk S Homenuk, 12 Mill
Rutkowcki, Stanley (Mary), mldr Ont Mall Iron, h 320 Verdun rd
Rutledge, Donald W (M Hazel), clk Genl Mtrs, h 160 William e
" Emma, cashr R Simpson Co, 97 King e
Rutter, Arthur E (Ida M), slsmn Oshawa Bkry), h 123 Barrie av
" Carl, clk Genl Mtrs, 15 Patricia av
" Elizbth (wid Wm), h 15 Patricia av
" John S (Hazel E), asmblr Genl Mtrs, h 79 Brock w
" Percy, 15 Patricia av

Burns Footwear

FOOTWEAR - HOSIERY - LUGGAGE
Over 50 Years' Dependable Service
KING STREET WEST - Cor. SIMCOE

COAL LUMBER SUPPLIES

Whitby Lumber & Coal Co. Ltd.

Everything in Lumber, Roofing, Wallboards, Flooring and Insulation, Doors, Sash, Millwork. Mgr's Residence 440

WHITBY **417** 212 PINE

TOBACCO
CONFECTIONERY
NEWSPAPERS

Palm Billiard Academy

15 SIMCOE STREET NORTH - - - PHONE 87

BILLIARDS
AND
SNOOKER

T. G. GALE LIMITED

LUMBER MANUFACTURERS

284 RITSON ROAD NORTH - - - PHONE 655

Ryan, Talbot (Edith), opr Genl Mtrs, h 164 Elliott av
Ryzak, Karl (Eva), wks Fittings Ltd, h 160 Olive av
" Mary, wrpr Oshawa Lndry, 160 Olive av
" Steve, lab, 160 Olive av

S

Sabanski, Alex (Nellie), wks Genl Mtrs, h 675 Ritson rd s
" Stella, wtrs New Serv Lunch, 675 Ritson rd s
Sabat, Mary, slsldy P Sabat, 290 Albert
" Peter (Annie), dry gds, 290 Albert, h same
Sabo, Andw (Mary), wks Genl Mtrs, h 219 Bloor e
" John (Annie), lab, h 236 Beatty av
" Mike (Mattie), farmer, h e s Farewell av
Sabyan, Jas (Mary), wks Genl Mtrs, h 302 St Eloi
" Wm, 302 St Eloi
Sachlas, restr King w, rms 17 Colborne w
" Geo (Emily), billiards 9 King e, h 80 Church
Sachler, Clarence A (Marie), wks Genl Mtrs, h 18 Charles
Sachs, Wm (Helen), clk Berg's Ladies' Wear, 184 Celina
Sachy, John (Lidey), tlr 32 Bond e, h same
Sagan, John (Mary), lab, h 221 Beatty av
Sagar, Thos (Nora), chckr Genl Mtrs, h 345 Colborne e
Sage, Chas W (Grace), (Sutcliffe & Sage), h 340 Athol e
" John E, clk Meagher's, 340 Athol e
" Leslie (Magdalene), tlmkr Genl Mtrs, rms 353 Colborne e
" Nelson C, drvr H Macdonald, 340 Athol e
" Wilma G, 340 Athol e
Sager, Gordon, wks Genl Mtrs, 286 Eulalie av
" Harry E (Ellen), wdwk Phillips Sls, h 186 Bloor w
" Howard, wks Genl Mtrs, 74 Albert

ST ANDREW'S UNITED CHURCH OF CANADA, Rev G Telford Minister, 71 Simcoe s

St Andrews, David L, soldier, 187 Ritson rd s
" Jos (Mabel M), mtrmn Oshawa Ry, h 187 Ritson rd s
" Ruth A, 187 Ritson rd s
St George's Anglican Church, Rev D M Rose, rector, n s Bagot
" Greek Catholic Ukrainian Church, Rev J C Pereyma, pastor, 590 Albert
" Hall, 594 Albert
St Gregory R C Cemetery, e s Simcoe n

ST GREGORY'S (R C) CHURCH, Rev K E Morrow, Pastor, 214 Simcoe n

" Separate School, 202 Simcoe n
St John, Lorne, rms 245 John
St John's Ukrainian Orthodox Church, e s Simcoe s, cor Bloor e
St Joseph's Convent, 171 Simcoe n
St Pierre, Jos F (May), wks Genl Mtrs, h 321 French
St Thomas, Jos E (Alice), wks Genl Mtrs, h 6½ King e
" Maxwell, clk Genl Mtrs, 6½ King e
Sakala, John, plshr Skinner Co, 478 Albert
Sale, Dudley A W (Gladys), ctr Duplate Safety Glass, h 139 Alexander blvd
Salisbury Thos, (Elizbth), pntr R S McLaughlin, h 205 Hillside av
Salmers, Eugene, clk Dom Stores, 604 Oxford
" Jeroslaw, wks Phillips Sls, 604 Oxford
" Lena (wid John), h 800 Gordon
" Robt, appr Times Publishing, 800 Gordon
" Stephen (Catherine), fnshr Robson Leather, h 604 Oxford
" Zenovi, 604 Oxford
Salmon, Edwd C (Viola A), shpr Ont Mall Iron, h 656 Hortop av
" Jos, wks Gale Const Co, 158 Bloor e
" Queenie, wks Schofield Woollens, 16 Bruce
Salomen, Uuno, lab Genl Mtrs, rms 56 Division

J. H. R. LUKE

INSURANCE - REAL ESTATE - RENTALS

26 Simcoe St. N. - Phone 873; Res. 222 Kendal Ave., Phone 687W.

OSHAWA GARAGE Limited
CARL HOUCK, Mgr.
— Ford, Mercury and Lincoln Zephyr —
Sales and Service
139 KING ST. WEST PHONE 924
Lincoln Zephyr V-12

Salter, Albt E (Helen), br secy Excelsior Life, h 14A Ontario, apt 3
" Earl G, sorter Robson Leather, 356 Simcoe s
" Emerson W, atndt Ont Mtr Sls, 356 Simcoe s
" Geo A (Elizbth), h 38 Bond e
" Glendon I, fnshr Genl Mtrs, 356 Simcoe s
" Gordon I (Mary E), trmr Genl Mtrs h 356 Simcoe s
" Lloyd (Isabell), mech Genl Mtrs, h 370 Jarvis
" Roy E (Edith), trmr Genl Mtrs, h 186 Arthur
Salvation Army Citadel, Major Fergus Watkin in charge, 133 Simcoe s
Samatas, Flo, mgr New Serv Lunch, 66 King w
" Geo, clk New Serv Lunch, 66 King w
" Louis, wks New Serv Restr, 66 King w
Samells, Henry B, h 218 Church
" Violet M, 218 Church
" Wilfd T, letter carrier, 218 Church
Samis, Corsina, maid, 389 King e
Sammut, John, (Esther), Prop, Sammut's, h 149 Simcoe s
" Marion, clk Sammut's, 149 Simcoe s
SAMMUT'S, John Sammut Prop, Confectionery, Ice Cream, Tobaccos, Magazines, Newspapers, Wholesale Makers and Distributors of "Super - Creamed" Ice Cream, 148 Simcoe s, Phone 2294 (see advt preface)
Sampson, Arthur (Alice), clk P O, h 202 Hillside av
" Wm A, tl desgnr Genl Mtrs, 202 Hillside av
Sander, Arthur N (Josie), wks Genl Mtrs, h 36 Chestnut
Sandercock, Jas R (Lily), ptrnmkr Genl Mtrs, h 166 Athol e
Sanders, see also Saunders
" Geo P (Evelyn M), policemn Genl Mtrs, h 520 Simcoe s
" John, slsmn John Wilson, 559 King e
" John C (Dorothy), grndmn P U C, h 627 Hortop av
" Kenneth R, mech Genl Mtrs, 174 Church
Sanders
" Norman W (Ethel), rural mail carrier, h 599 Kingston rd e
" Saml D, drvr N W Sanders,, 599 Kingston rd e
" Vernon P (Ethel), elect Genl Mtrs, 174 Church
Sandford, Cecil R, asmblr Genl Mtrs, 152 Elgin e
" Donald F, 17 Patricia av
" Earl E (Dorothy), stkpr Genl Mtrs, 152 Elgin e
" Edmund B (Annie), asmblr Genl Mtrs, h 152 Elgin e
" John H (Gertrude), wks Genl Mtrs, h 17 Patricia av
" Kathleen M, 152 Elgin e
" Lorne D, stkpr Genl Mtrs, 152 Elgin e
" Wm (Alice), opr, rms 109 Elgin w
Sands, Kenneth D (Ora), gro 28 Buckingham av, h same
Sapinski, Jos (Patricia), wks Robson Leather, h 795 Rowena
" Olga (wid Peter), h 179 Mitchell av
" Vera, 179 Mitchell av
Saraka, Stanley, wks Fittings Ltd, 136 Olive av
Saramak, John (Annie), h 122 Barrie av
" Stanley (Bernice), wks Genl Mtrs, h 122 Barrie av
Sarett, Morris D (Pearl E), slsmn, h 628 Christie av
Sargant, Albt E (Katherine), stkpr Genl Mtrs, h 99 Gibbons
" Laurence S, atndt Thickson Mtr Sls, 283 Gibbons
" Martha (wid Danl), 250 Gibbs
" Stanley A (Mary), lab, h 283 Gibbons
" W Arthur, wks Ont Mall Iron, 87 Bloor e
" Wilfd J, coal 89 Bloor e, h 87 same
" Wm T (Bertha A), wdwkr Genl Mtrs, h 552 Masson
Sargeant, Amy, opr, 497 Cubert
" Ernest O (Amy), brklyr, h 497 Cubert
" Ernest V (Emma), drftsmn Genl Mtrs, h 214 Burk
" Ethel, ironer Oshawa Lndry, 497 Cubert
" Maude E, opr, 497 Cubert
" Mildred, maid, 160 Simcoe s

JIM CLEMENTS
SUPERTEST SERVICE STATION
SPECIALIZING IN WASHING, GREASING WITH ELECTRIC ROCKER AND HYDRAULIC HOIST
102 SIMCOE N. PHONE 842

The N. W. STAFFORD
HIGHWAY MONUMENTAL WORKS
MONUMENTS - MARKERS - INSCRIPTIONS
Kingston Road West (Whitby, Ont.) Phone Whitby 462

ERNEST PARKER
ELECTRICAL CONTRACTOR
Electric Wiring — See Our Fixtures
Estimates Given—We Save You Money
252 GOLF ST. PHONE 3155

Tavannes Times the World
F. A. von GUNTEN
Expert Swiss Watchmaker and Jeweller
46 KING ST. W. - OSHAWA
BRIDAL WREATH DIAMONDS

Sargeant
" Stanley G, drvr City Pure Ice, 497 Cubert
" Wm J (Bernice), comp Alger Press, h 326 Ritson rd s
Sargent, Arthur J (Mary A), trmr Genl Mtrs, h 83 McLaughlin blvd
" R John (Alice), supt Parkwood Estate, h 290 Simcoe n
Sarles, Alvin (Josephine), mech Genl Mtrs, h 30 Westmoreland av
Sarnovsky, August, 228 Beatty av
" August (Helen), fnshr Mills Mtr Sls, h 228 Beatty av
Saroka, Stanley (Mary), wks Fittings Ltd, 136 Olive av
Sarvis, Earl (Mabel), plshr Genl Mtrs, h 94 Richmond w
" Earleen, stenog Genl Mtrs, 94 Richmond w
Saunders, see also Sanders
" Clive (Isabel), mach opr Fittings Ltd, res Prestonvale Ont
" Edwin (Annie), h 120 Colborne e
" Ellen M, wks Pedlar People, 121 Clarke
" Fredk G (Lillie M), insp Genl Mtrs, h 32 Elgin e
" Geo T (Rosina), mach Genl Mtrs, h 280 Bloor w
" Geo W, wks Genl Mtrs, 121 Clarke
" Harriett (wid Richd), h 561 Oxford
" Harry E (Clarissa), photo fnshr Jury & Lovell, h 103 Athol e
" Howard E, stkpr Genl Mtrs, 114 Athol e
" Jas H, wks Genl Mtrs, 121 Clarke
" Leonard, clk L S Palmer, 561 Oxford
" Melvin H (Irene), bfr Genl Mtrs, h 114 Athol e
" Minnie, cashr Biltmore Theatre, 121 Clarke
" Nellie M, stenog Pedlar People, 121 Clarke
" Richd G (Nellie), fnshr Genl Mtrs, h 561 Oxford
" Robt E (Elsie), druggist Jury & Lovell, h 112 William e
" Wm, mach opr Fittings Ltd, 195 Simcoe n
" Wm S (Amy), msngr Bk of Montreal, h 157 Park rd s
" Yvonne, Mrs, stenog Genl Mtrs, h 496 Simcoe n apt 3
Savage, Florence L, clk T Eaton Co, 17 Athol w
" Geo, lab, 636 Brassey
" Ida E (wid Wm), h 17 Athol w
" Nora, opr, 17 Athol w
" Wm (Bertha), comp Mundy-Goodfellow, res Port Whitby
SAVOY BEVERAGES, R Martin Mgr, Carbonated Beverages, 253 Court, Phone 2355
Sawchuck, Thos, cook Princes Rest, 476 Albert
Sawicki, Wm (Alice), wks Fittings Ltd, h 109 Eldon av
Sawyer, Basil J (Marguerite), mtl fnshr Genl Mtrs, h ~~428~~ Kingston rd w
" Donald, wks Schofield Woollens, 138 Park rd s
" John (Gertrude), insp Genl Mtrs, h 274 Elm Grove av
" Roy, hlpr Genl Mtrs, 274 Elm Grove av
" Wm H (Annie), wks Genl Mtrs, h 271 Oshawa blvd
" Yvette, maid, 271 Oshawa blvd
Saxby, Gordon, wks Genl Mtrs, 278 Bloor w
" Thos J (Annie), ctr Genl Mtrs, h 96 Gibbons
" Wm, 96 Gibbons
" Wm H (Mabel), fnshr Genl Mtrs, h 278 Bloor w
Saychuk, John (Agatha), fnshr Robson Leather, h 152 Bloor e
Saywell, Frank (Mary), h 127 Celina
" Howard T, wks Genl Mtrs, 127 Celina
" Stephen G, leather gds, 16 Simcoe s, res 127 Celina
Sayyae, Chas F (Margt), wks Genl Mtrs, h 167 Simcoe s
" Jean, 167 Simcoe s
" Wm H (Mary I), wks Genl Mtrs, h 140 Mary
Scaglione, Carmilo, gro 786 Simcoe s, h same
Scammell, J Carl (Mildred), slsmn Oshawa Dairy, h 72 Gibbs
" Sydney J (Phoebe), acct Genl Mtrs, h 422 Masson
Scarrow, Jas (Ethel A), pntr Genl Mtrs, h 82 Westmoreland av
Scero, Everett H (Marjorie), wks Genl Mtrs, h 97 Eldon av
" Nathl, wks Genl Mtrs, 97 Eldon av

LIBBY PLUMBING CO.
PLUMBING - HOT WATER, STEAM AND HOT AIR HEATING
IRON FIREMAN, STOKERS and OIL BURNERS - McCLARY FURNACES
23 CELINA ST. (Repair Work) Phones 281; Res. 935W

Mundy-Goodfellow Printing Co., Ltd.
COMMERCIAL, CATALOGUE, MAGAZINE AND BOOK PRINTERS
SIMCOE ST. SOUTH PHONE 35 OSHAWA

Schell, Herbt P (Cora C), sec-treas Robson Leather, h 377 Simcoe n
" Herbt R, 377 Simcoe n
" Olive H, maid, 29 Drew
Schermahorn, Fred (Esther), h 730 Simcoe s
Schmidt, Carl T, Rev (Viola), pastor Grace Lutheran Church, h 154 Albert
Schoenau, Gordon J (Germaine), drvr McCallum Transp, h 149 Albert
" Jake, 225 Ritson rd s
" Wm P (Frances E), wldr 37 Ritson rd n, 225 Ritson rd s
Schofield, Chas C, pres Schofield Woollens, h 382 Simcoe n
" Cyril A (Dorothy), slsmn Ont Mtr Sls, h 441 King e
Schofield, Dorothy E, Mrs, Librarian Public Library, Res 441 King e
" Joan F B, stenog Schofield Woollens, 382 Simcoe n
SCHOFIELD, RALPH L (Hilda), General Insurance Agent, Fire, Auto, Burglary, 123 Wood, h same, Phone 569
" Woollen Co Ltd, H A Sparkes mgr, 372 Centre
Schreiber, Marie, maid, 54 William e
Schroter, Walter L (Jean A), wks W V Peacock, h 385 Jarvis
Schubert, Julius, gdnr R S McLaughlin, 101 Louisa
" Klara E, opr Bell Tel, 101 Louisa
" Ottilia, wks Genl Mtrs, 101 Louisa
" Rudolph V (Gizelle M), wks Genl Mtrs, h 101 Louisa
Schwartz, Lionel, clk I Oilgisser, 360 St Julien
" Lyle, 360 St Julien
" Marie, Mrs, ladies' wear 154 Simcoe s, res same
" Morris (Rachel), wks Genl Mtrs, h 360 St Julien
" Saml, sec hd gds, 21 Bond w, res 66 King w, apt 2
Scilley, John P (Jean), clk Genl Mtrs, h 378 Richmond e
" Wm H (Mary L), trav, h 137 Elgin e
Scimarseth, Annie C, 356 French
Sciuk, John (Stella), groc 175 Olive av h same
" Stephen (Sophie), mldr Ont Mall Iron, h 289 Court
Scorgie, Nellie A, clk Robson Leather, 310 Arthur
SCOTLAND WOOLEN TAILORS, Samuel Rotish Prop, Merchant Tailors and Men's Furnishings, 7 King e, Phone 597
Scott, Agnes C, h 383 Mary
" Albt, slsmn Wonder Bread, 92 Bruce
" Alex, 383 Mary
" Anne C, nurse Genl Mtrs, 26½ King e
" Anthony (Helen), brbr 8 Simcoe s, h 129 Clarke
" Benson (Gladys), wks Genl Mtrs, h 110 Gibbons
" Bessie N, bkpr Fittings Ltd, 108 Division
" Chas H (Elsie), mach Genl Mtrs, h 18 Fernhill blvd
" Chas W (Blanche T), drvr W Charlton, h 307 Burk
" Doris, Mrs, maid, Htl Genosha, 114 Agnes
" Edith, h 108 Division
" Edith E, 177 Simcoe n
" Edwd S (Frances), pntr H M Edgar, h 16 Nassau
" Elizbth N, bkpr Fittings Ltd, 177 Simcoe n
" Emerson H, soldier, 99 McLaughlin blvd
" Hazel, wks Schofield Woollens, 307 Burke
" Herbt A (Lorna B), pntr, h 99 McLaughlin blvd
" Ira A (Elsie W), wks Genl Mtrs, h 243 Arthur
" Jas (M Emma), eng Oshawa Lndry, h 173 Monk
" Jas D (Beatrice M), h 177 Simcoe n
" Jas W (Belinda) jntr Genl Mtrs, h 150 Simcoe s, apt 3
" Jas W (Winnifred), formn Pedlar People, h 127 Simcoe
" Jean, mlnr 26½ King e, h same
" Jessie J, 383 Mary
" John J, 383 Mary
" Mervyn E, atndt Rodd's Tire & Btry, 53 Division
" N, drvr T G Gale Ltd, res Columbus Ont
" Nichls, slsmn College Bread, 116 Mill
" Robt G (Alma M), wks Genl Mtrs, h 306 Courcellette av

DON FARRELL
WOOD TURNING, PATTERN MAKING, SHAPING, ETC.
175 KING WEST, NEAR NASSAU ST.

TOWING
ACCESSORIES
WELDING
REPAIRS

OFFICIAL "BEAN" WHEEL ALIGNING, BEAR HEADLIGHT SERVICE
STEPHENSON'S GARAGE
FRAME STRAIGHTENING A SPECIALTY
15 CHURCH ST.
PHONE 2094

SUDDARD
Bicycles and Repairs
638 SIMCOE ST. SOUTH

BATHE & McLELLAN
81 KING ST. WEST
PHONE 91
COAL, COKE, WOOD, HARDWALL PLASTER, LIME, CEMENT, BUILDING MATERIALS, ASPHALT PRODUCTS, Etc.

Scott
" Stanley J (Edith), wks Genl Mtrs, h 211 Verdun rd
" Victor E, appr drftsmn Genl Mtrs, 150 Simcoe s, apt 3
" Walter, clk Mundy-Goodfellow, 122 Park rd s
" Walter M (Hazel), body mkr Genl Mtrs, h 91 Westmount av
" Wm, wks Robson Leather, 34 Frank
" Wm H (Evelyn M), h 122 Alice
" Wm J (Dorothy), brbr 13 Bond e, res North Oshawa
Seabrook, Jas, wks T G Gale Ltd, Harmony P O
Seagal, Bernard J (Gertrude), slsmn N Oilgisser, h 623 Christie av
Sears, Mabel, maid Genl Hosp
" Violet, maid Genl Hosp
Seaton, Chas H, acct Genl Mtrs, 167 Simcoe n
Seaver, Fred D (Marion B), wks Duplate Safety Glass, h 207 Drew
" Jas F, insp Fittings Ltd, 207 Drew
" Madge E, wks Duplate Safety Glass, 207 Drew
Sebula, Jos, wks Ont Mall Iron, 288 St Eloi
Sedore, Stanley, trmr Genl Mtrs, rms 24 Colborne w
Seeley, Lawrence C (Lucy), firemn Pedlar People, h 199 Bloor w
Selby, Maurice J (Hattie), wks Genl Mtrs, h 218 Gliddon av
" Tryphenia (wid M John), h 89 Annis
Selleck, Erwin W (Georgina), wks Genl Mtrs, h 303 Courcellette av
" John A, 212 Verdun rd
" Marie, maid, 303 Courcellette av
" Orval G, brbr, 303 Courcellette av
" Wm C (Edith M), wks Genl Mtrs, h 212 Verdun rd
Sellick, Queenie, Mrs, h 163 Celina
Sels, Geza (Katie), wks Fittings Ltd, h 519 Howard
Semenuk, Alfd, clk J Semenuk, 168 Conant
" Carl (Helen), wks Genl Mtrs, h 300 Currie av
" John, gro 168 Conant, h same
Semko, Wm (Mary), lab, h r 130 Annis
Semple, Carman, wks Genl Mtrs, h 105 Simcoe s
Senecko, Jos (Mary), formn Skinner Co, h 164 Bloor e
" Roy, lab, 108 Bloor w
" Stanley, wks Skinner Co, 305 Drew
Seney, Edna (wid David), h 263 St Julien
Senko, Michl, 58 Front
Sennott, Jas (Kathleen F), contr W V Peacock, h 665 Hortop av
Senyshyn, Nichls, mldr Fittings Ltd, 642 Drew
Serafin, John (Rosie) wks Fittings Ltd, h 118½ Olive av
Serak, Karl (Helen), h 145½ Conant
Sereda, John (Katheleen), mldr Fittings Ltd, h 287 Vimy av
Serheniuk, John (Annie), lab, h 487 Lakeview av
Service, Albt B (Mildred), shpr Genl Mtrs, h 98 Nassau
" John P (Clara), h 210 Gibbs
" Mareta, wks Schofield Woollens, 210 Gibbs
Seto Cafe (Chong Seto), 31 Bond e
" Chong (Seto Cafe), 31 Bond e
" Robt, mgr Eden Inn, 8 Ontario
" Tun, mgr Globe Cafe, 13 King e
Seton, Alice (wid Thos M), h 262 Nassau
Seventh Day Adventist Church, Rev W B Ochs, minister; 125 Albert
Severs, Benj, soldier, 67 Wilson rd s
" Chas G (Irene), mtl fnshr Genl Mtrs, h 67 Wilson rd s
" Wm J (Edith), wks Genl Mtrs, h 67 Wilson rd s
" Wm J, jr (Thelma), body wkr Genl Mtrs, h 158 Gibbons
Sevier, Leslie F (Loretta), wks Genl Mtrs, h 311 Oshawa blvd
Sewell, Clifford F (Amelia), formn Times Publishing, h 150 Simcoe s, apt 2
Seymour, Carrie, Mrs, h 303½ Richmond e
" John E (Audrey F), insp Genl Mtrs h 120 Louisa
" Thos (Elsie), prsmn Mundy-Goodfellow, res Whitby
Shadsko, Mike, lab, 237 Beatty av
Shane, Eliza (wid Simon), h 465 Montrave av
" Glenn, hlpr Genl Mtrs, 430 Park s
" Russell R (Phyllis), shpr Pedlar People, h 473 Montrave av
" S Fred (Mary), body bldr Genl Mtrs, h 430 Park rd s

BOND BROS. SERVICE STATION
GOODRICH TIRES, RADIOS, REFRIGERATORS
KING ST. COR. RITSON RD. PHONE 2561
IMPERIAL STATION

HENDERSON'S

Books and Stationery, Office Supplies, Sporting Goods

18 KING ST. EAST WALL PAPER PHONE 142

Shane
" Sidney S, lab, 298 Division
" Sydney J, lab, 465 Montrave av
Shantz, E Marie, tchr Coll & Voc Inst, 475 Simcoe n
Shantz, Earl H (Oshawa Custom Trim), Res 66 King w
" Stanley (Olive M), reptr Times Publishing, h 338 King e
Sharp, Admiral N (Florence), City Tax Collector, h 12 Gladstone av, apt 3
" Earl E (Velma M), insp Genl Mtrs, h 110 Wood
" Helen (wid Harold) opr Genl Mtrs, 263 Simcoe s
" L Grace, clk City Tax Dept, h 9 Quebec, apt 5
" Robt W (Olive), wks Genl Mtrs, h 82 Oshawa blvd
Sharpe, Murdock M, jntr Coll Inst, 358 Park rd n
" Robt, 19 Ritson rd s
Sharples, Sidney (Lillian), nkl pltr Genl Mtrs, h 128 Alma
Sharrard, Ernest A (Mary), mldr Ont Mall Iron, h 197 Celina
" Fred C (Jane), h 90 Alice
" Otto (Adelaide L), trmr Genl Mtrs, h 90 Alice
" Roy (Edna), mtl fnshr Genl Mtrs, h 199 Gibbs
Shaver, Cyrus H (Mary), elev opr Genl Mtrs, h 61 Kenneth av
Shaw, A Elmer (Isabel E), elect Home Appliances, h 156 Colborne e
" Alex (Agnes), pntr Genl Mtrs, h 336 Leslie
" Alex, jr (Anne), asmblr Genl Mtrs, h 467 Cromwell av
" Alfd B, wks Robson Leather, 492 Simcoe s
" David (Mary), wtchmn Genl Mtrs, h 229 Gliddon av
" Emerson C C (Matilda), lab, h 22½ King e
" Eugene (Lola), wks Genl Mtrs, h 109 Celina
" F Eugene, slsmn Reward Shoe Store, 824 Rowena
" Fergus (Beatrice), gro 74 Park rd s, h same
" Geo R (Mary E), wks Robson Leather, h 824 Rowena
" J Vernon, stenog Home Appliances, 156 Colborne e

Shaw
" Jane (wid Wm), 218 Roxborough av
" John (Ethel), br mgr Dom Stores, h 190 Burk
" Karl J, wks Robson Leather, 824 Rowena
" Lettie P (wid Wm), h 492 Simcoe s
" Mae P, sewer Genl Mtrs, 492 Simcoe s
" Roy (Madeline), wks Robson Leather, h 857 Simcoe s
" Sidney S (Irene), wks Genl Mtrs, h 218 Roxborough av
" Vida D, clk Genl Mtrs, 229 Gliddon av
" Wm (Margt), lab, 22½ King e
Shearer, John (Mary), insp Genl Mtrs, h 66 Barrie av
" Robt S (Alma) shpr Pedlar People, h 121 Alexander blvd
" Ronald R (Mildred), wks Genl Mtrs, h 115 Athol e
Sheather, Hugh W (Catherine), wks Genl Mtrs, h 331 Leslie
Sheban, Julia, Mrs, h 484 Ritson rd s
Sheffield, Harold L (Mabel L), mlwrght Skinner Co, h 390 Mary
" Helen V, bkpr Ont Shore Gas Co, 390 Mary
" Henry W (Vera A), ofce mgr Times Publishing, 231 Mary
Shelenkoff, Boris (Victoria), (Oshawa Bakery), h 352 Olive av
" Mary (wid Fred), h 382 Olive av
" Shora (Dorothy),(Oshawa Bakery), h 382 Olive av
" Zena, slsldy Oshawa Bkry, 382 Olive av
Shelley, Albt S (Annie), mech, h 134½ Simcoe s
" Edwd, 134½ Simcoe s
" Harry (Katherine), wks Genl Mtrs, 108 Oshawa blvd
" Lily, smstrs Genl Mtrs, 134½ Simcoe s
" Margt E, 108 Oshawa blvd
" Roy, wldr Genl Mtrs, 134½ Simcoe south
Shelton, bkr Home Dairy, rms 106 William e
Shemilt, Elizbth A (wid Geo), h 375 Albert
" Gordon E (Gladys), gro 340 Albert, h 375 same
" Jane, Mrs, 161 King e, apt 34

SAMUEL J. BABE

GENERAL INSURANCE

29 CHARLES STREET - - - - PHONE 511

SEE

ROY NICHOLS

FOR

GOOD USED CARS

Financed Under The

GMAC PLAN

•

GARAGE

Gasoline

•

Courtice ONT.

4½ Miles East, on Kingston Road

PHONE 601J

NEW AND USED CCM SKATES — WELDING

OSHAWA BICYCLE WORKS
25 PRINCE ST. AT BOND
ALL KINDS OF REPAIRS

NEW AND USED CCM BICYCLES JOYCYCLES

BILL'S PLACE
(Bill Dunn—Billy Taylor)
BILLIARDS
TOBACCOS—SMOKERS SUNDRIES
28 Simcoe St. S.
834 - Phones - 2227

Shepherd, Chas (Estella), shpr Genl Mtrs, h 380 Simcoe s
" Willa E, 380 Simcoe s
Sheppard, Denzil W, wks Genl Mtrs, 156 Centre
Sheps, Mollie (wid Isaac), h 22 Jackson
" Pauline, bkpr Cedardale Scrap I & M, 22 Jackson
" Saml, wks Robson Leather. 22 Jackson
Sheremeta, John (Kathryn), h 284 Currie av
Sheridan, Allan, studt, 644 Simcoe n
" Beatrice E (wid Thos), h 333 Mary
" Bernard (Catherine), h 66 Fisher
" Florine L, 531 Mary
" Frank W, asmblr Genl Mtrs, 531 Mary
" Frank W (Mina J), pntr Genl Mtrs, h 531 Mary
" Harold E, mach opr Pedlar People, 531 Mary
" Harold W, tckt agt Oshawa Ry, h 644 Simcoe n
" Hilda, 531 Mary
" Kathleen I, h 271 Celina
" Lenore (wid Jack), 86 Church
" Peter, mldr, h 4½ Richmond w, apt 1
" Roy W, shpr Natl Gros, 531 Mary
" Sidney E (Agnes C), wldr Genl Mtrs, h 105 Prince
" Waverly L, wks Natl Gros, 531 Mary
Sheriff, Harry N (Bessie P), tlr 12½ Simcoe s, h 12 Lloyd
" Isabel, wks Pedlar People, 12 Lloyd
" John A, soldier, 12 Lloyd
" Phyllis, 12 Lloyd
" Thelma, wks Pedlar People, 12 Lloyd
Sheriffs, Robt I, uphol Genl Mtrs, rms 93 Bond e
Sherwood, Francis G, 139 Conant
" Frank (Sarah), h 139 Conant
" Julie, Mrs, nurse C M Mundy, 408 Simcoe n
" Wm F, tchr, 139 Conant
Shestowsky, Ambrose, wks Robson Leather, 46 Bloor e
" Jacob (Anastasia) brbr, h 46 Bloor east
" Natalie, wks Duplate Safety Glass, 46 Bloor e
Shetler, Leigh D (Lila), bus opr Oshawa Ry, h w s Farewell av
Shetler
" Paul, lvs L D Shetler
Shevchuk, John (Alexandria), lab, h 122 Bloor e
" Jos, lab, 122 Bloor e
" Mary, maid, 122 Bloor e
" Michl, lab, 122 Bloor e
Shewchuk, Alex (Violet), wks Robson Leather, h 513 Russell av
Sheyan, Fred (Nellie), wks Ont Mall Iron, h 181 Mitchell av
" Mary (wid Fred), h 368 Drew
" Ross, lab, 368 Drew
Shields, Adam J (Catherine), mill hd, Genl Mtrs, h 283 College av
" Bernard J (Irene), wldr Genl Mtrs, h 264 Bloor w
" Giles W (Olive A), stkpr Genl Mtrs, h 45 Elgin w
" Hugh (Mary), wks Genl Mtrs, h 169 Oshawa blvd
" Jason (Sarah), h 266 Bloor w
" Kathleen, 45 Elgin w
" McGilvary, wks Genl Mtrs, 283 College av
" Thos (Louise H), police constable, h 98 Agnes
" Thos B (Irene), wldr Genl Mtrs, h 264 Bloor w
Shiels, Grace (wid James), 69 Division
Shier, Maynard W (Alice), wks Ont Mtr Sls, h 119 Celina
Shilling, Edwd W, jr (Olive), wks Genl Mtrs, h w s Wilson rd n
" Edwd W L (Bessie), h w s Wilson rd n
Shine, Eugene (Levenia), wks Genl Mtrs, h 716 Cedar
" Stanley, wks Genl Mtrs, 716 Cedar
Shipman, Earl (May), wks Genl Mtrs, h 754 Simcoe s
Shirley, Edwd J, vet surg, 74 King w, h same
Shmilanski, Andw, wks Fittings Ltd, 391 Mitchell av
SHMILAR, NICK, Expert Shoe Repairing, Prompt and Courteous Service, 131 Bloor e, h same
Shobbrook, Lorne E (Ruth), brbr 8 Prince, h 26 Church
Shody, Andw (Jennie), wks Fittings Ltd, h 518 Ritson rd s
" Mike (Mary), grndr Fittings Ltd, h 518 Ritson rd s
Sholdar, Harry (Mary), h 611 Oshawa
Short, see also Shortt
" Ada F (wid John), h 176 Mill

RED INDIAN GARAGE
EXPERT AUTO REPAIRS
WE SPECIALIZE IN
HYDRAULIC BRAKES — KNEE ACTION UNITS
67 KING ST. W. PHONE 3070

Rodd's Tire & Battery Service
ATLAS TIRES—WHOLESALE AND RETAIL—VULCANIZING
KING ST. WEST Cor. Centre St. PHONE 930

Short
" Edna P, stenog Genl Mtrs, 18 Warren av
" Florence (wid Wm A), h 18 Warren av
" Frank, wks Coulters Mfg, R R 5 Bowmanville
" Lloyd W, laby asst Duplate Safety Glass, 18 Warren av
" Mabel, maid, 435 Albert
" Mildred J, 435 Albert
" Orville J, wks Robson Leather, h 435 Albert
" Wm J (Elizbth), carder Schofield Woollens, h 156 Burk
" Wm L (Alice), trkr Duplate Safety Glass, h 154 Mill
Shorten, Robt D (Annie), pipe ftr PUC, h 1175 Simcoe s
" Walter A (Mabel), lab, h 101 Bloor w
Shortridge, Lewis H (Irene), drvr Diamond Taxi, h 76 King w
Shortt, see also Short
" D John (Chloris P), mtl fnshr Genl Mtrs, h 428 Simcoe s apt 2
" Ernest (Ruth), decr, h 35 Hall
" J Eric B (Olive), mech eng Genl Mtrs, h 546 Simcoe n
" Jos (Doris), slsmn Weston's Bread, h 125 Clarke
" Kenneth C (Bessie), stkpr Genl Mtrs, h 823 Simcoe s
" Thos J (Elizbth), formn Ont Mall Iron, h 431 Centre
" Wm, opr Pedlar People, 428 Simcoe s, apt 2
Shoychet, Jacob (Sadie), prop Dom Garage, h 99 Mill
Shrabuk, Jos, lab, b 487 Russell av
Shreve, George F (Hazel), genl mgr Oshawa Public Utilities Commission, h 371 King e, phone 324
Shubert, Michl (Barbara), lab, h 136 Olive av
Shultz, Arthur G (Grace K), Fin Secy Local 222 International Union United Auto Workers of America, h 108 Agnes
" Erma, clk Collacutts, 172 Colborne e
" Frank W (Victoria), wks Schofield Woollens, 73 Celina
" Walter L (Blossom M), uphol ctr Genl Mtrs, h 172 Colborne e
Shupe, Richd L (Christine), mgr Lewis Optical Parlors, h 26 Fairbanks
Shuplak, Danl (Annie), mtl fnshr Genl Mtrs, h 291 Currie av
Shurtliff, Cecil (Louise), wks Skinner Co, h 29 Jackson
" Clarence F (Mabel), wks CNR, h 16 Valencia rd
Shutron, Cecil (Hazel), trkr Genl Mtrs, res Curtis Ont
" Morley (Helen), carp, h 301 Eulalie av
Siberry's Men's Wear, 27 King e
Siblock, Ann, 169 Bloor e
" Annie (wid John), 173 Bloor e
" Cecelia, wks Genl Mtrs, 169 Bloor e
" Geo, lab, 273 Ballard
" Geo, sr, h 294 Ballard
" Geo, jr (Sophie), wks Genl Mtrs, h 277 Ballard
" Geo (Edith), lab, h 253 Fourth av
" Michl, 273 Ballard
" Nichls, slsmn Maple Leaf Bkry, 277 Ballard
" Nichls (Pearl), h 225 Fourth av
" Saml (Mary), h 169 Bloor e
" Thos (Mary), wks Genl Mtrs, h 253 Fourth av
" Wm (Sophie), lab, h 273 Ballard
Sibun, Wm G (Lillian), h 157 Albert
Sich, Mike (Mary), gro 295 Ritson rd s, h same
Sidaway, Arthur (Mabel), shpr Pedlar People, h 160 Athol e
Sikaloski, Harry, wks Robson Leather, 560 Front
Sills, Bertha, wks Genl Mtrs, 564 Front
" Edwd A (Gladys), wks Genl Mtrs, h 548 Front
" Geo A (Minnie), h 9 Gibbs av
" Harold, soldier, 9 Gibbs av
" Jas (Annie), wks Ont Mall Iron, h 564 Front
" Jas (Mary), wks Robson Leather, h 608 Albert
" Jas T, gdnr, h 115 Cromwell av
" Norman, wks S Einhorn, 564 Front
" Ruby I, 564 Front
" Russell, 115 Cromwell av
" Transport, w s Wolfe
Silver, E Jas (Olive M), ftr Genl Mtrs, h 112 Rose Hill blvd
" Joyce, wks Schofield Woollens, 112 Rose Hill blvd
" Lorne, wks Robson Leather, 112 Rose Hill blvd
Sim, Wm G (Estelle), asmblr Genl Mtrs, h 395 Pine av

OSHAWA
CASH REGISTER and TYPEWRITER SERVICE
(Guaranteed Workmanship)
17 ATHOL ST. WEST PHONE 2230

ARMSTRONG FUELS
COAL COKE WOOD
59 CHURCH
PHONE 2727W

GENERAL TIRES
DISTRIBUTED BY
W. R. CHAPMAN, AUTO ELECTRIC
16-18 CHURCH ST.
PHONE 411

LUKE BURIAL CO.
MOTOR AMBULANCE — Day and Night Service
67 KING ST. E. PHONE 210

Simcoe Hall, 387 Simcoe s
" Helen, prs opr Coulter Mfg, 116 Eldon av
" John (Mary), mldr Fittings Ltd, h 116 Eldon av
" Manor Apts, 496 Simcoe n
" North School, Jean W Garrow prin, e s Simcoe n cor Greta
" South School, J C Fetterly prin, 505 Simcoe s

SIMCOE ST UNITED CHURCH OF CANADA, Rev A D Cornett minister, Rev J S I Wilson asst minister, w s Simcoe s cor Bagot, phone 3128, res phone 148

Simkins, Ernest (Margt), soldier, 562 Simcoe s
" Wm E (Mary), insp Pedlar People, h 107 Gibbons
Simmers, Otto C (F Gertrude), tchr Coll & Voc Inst, h 614 Mary
Simmons, Albt W (Marion), insp Genl Mtrs, h 196 Roxborough av
" Ann, maid, 35 Gibbs
" Chas A (Henrietta), h 152 Simcoe n
" Doris, wks Ritson Rd Schl, 5 Prince
" Edwd G (Bernice), press opr Genl Mtrs, h 431 Centre
" Harold (Regina), mech Ont Mtr Sls, h 165 Tresane
" Helen, maid, 5 Prince
" Herbt G (Florence E), h 529 Masson
" John H, wks Genl Mtrs, 529 Masson
" Mary, wtrs Central Htl, h 5 Prince
" Pete (Anne), pntr Genl Mtrs, h 141 Simcoe n
" Robt E, soldier, 529 Masson
" Thos K, clk Jury & Lovell, 141 Simcoe n
Simnett, John T (Grace), photo Genl Mtrs, h 150 Alma
Simon, Evelyn, Mrs, h 228 Conant
Simons, Gerald E, wks Genl Mtrs, 174 Arthur
" Wm (Hester), rec Genl Mtrs, h 111 Fernhill blvd
Simpkins, Ernest E (Margt), soldier, h 240 Arthur
Simpson, Alex (Annie J), wks Genl Mtrs, h 140 Mary
" Clifford (Adelle), soldier, h 594 Front
" John W (Beatrice), gdnr R S McLaughlin, h 156 Alma
" Philip M (Alma), pntr, 290 French

SIMPSON, ROBERT CO LTD, THE, G Houlden br mgr, 43-45 Simcoe n
" Stanley J (Frances), opr CN Telgs, h 50 Burk
Sinclair, David G (Annie), wks Robson Leather, h 898 Simcoe s
" Madeline G, stenog Ont Mtr Sls, 898 Simcoe s
" Minerva M, stenog W E N Sinclair, 253 Simcoe n
" Molly E, clk Fittings Ltd, 898 Simcoe s
" Robt K (Helen L), acct Genl Mtrs, h 113 Hillcroft

SINCLAIR, WM E N, KC (Edna), barrister and solicitor, 20 Simcoe n, phone 99, h 253 same

Singer, Albt F (Lila), formn Robson Leather, h 120 Conant
" Edgar C (Annabella M), insp Fittings Ltd, h 336 Athol e
" Frank H (Ethel), frmn Robson Leather, h 92 Conant
" Frank J, jr (Lillian), trkr Robson Leather, h 117 Conant
" Lorna M, wks Duplate Safety Glass 92 Conant
" Sewing Machine Co Ltd, F J Lowenberger mgr, 16 Ontario
" Wm A (Irene), wks Robson Leather, lvs 115 Thomas
Singleton, W Robt (Charlotte), asst acct Dom Bk, h 634 Hortop av
Sisson, Isaac (Edith), mlwrght Fittings Ltd, h 45 Drew
" Jas, lab, 164 Elgin w
" Madalene, stenog Bd of Education, 215 Tresane
Skea, Chas M (Christina), h 120 Woodcrest av
" Chas M (May), wldr Genl Mtrs, h 203 Nassau
Skelly, Agnes, hsekpr Genl Hosp
Skelton, Helen, wks Schofield Woollens, 44 Ontario
" Jos, bkr Home Dairy, 112 Celina
" June, opr, 276 Burk
" Leonard R (Annie A), formn C N Exp, h 276 Burk
" Leonard R, jr (Helen), mtl fnshr Genl Mtrs, h 317 Simcoe s
" Regd J (Catherine), soldier, h 371 St Julien
Skewis, Leslie (Viola), wks Skinner Co, h 28 Mill

FELT BROS., JEWELERS; DIAMONDS PEARLS and PRECIOUS STONES
12 SIMCOE ST. S. Established 1886 PHONE 188

THE ROBERT **DIXON** COMPANY LIMITED **Coal**

313 ALBERT ST. PHONE 262 5 DIRECT LINES

Skingley, Alfd J (Emily), wks Genl Mtrs, h 97 Roxborough av
" May V, slsldy Burns Credit Jewellers, 97 Roxborough av
Skinner Company Limited, The, auto prts, e s Simcoe s, cor Wolfe
" Edwd (Dorothy), wtr Htl Genosha, h 264 Jarvis
" Fredk V (Eleanor), pres & genl mgr Skinner Co, h e s Simcoe n
" Harvey R (Wilhelmina), mech Genl Mtrs, h 67 Ritson rd s
" Saml A (Hilda J), wks Genl Mtrs, h 237 Athol e
" Wm J (Louise), sldr Genl Mtrs, h 517 Cubert
" Wm T (Maude), lab, h 47 Celina
Skinty, Thos (Katherine), h 188 Annis
Skirrow, John H (Charlotte), wks Skinner Co, h 780 Simcoe s
" Stanley, prs opr Coulter Mfg, 780 Simcoe s
Skitch, Gerald A (Margt J), grge 83 Ritson rd s, h same
Skochko, Nick, slsmn College Bkry, 116 Mill
Skuce, Clarence F (Vera), wks Genl Mtrs, h 207 Roxborough av
Slack, Borden, wks Genl Mtrs, 392 Mitchell av
" Clark (Ethel), wks Genl Mtrs, h 392 Mitchell av
" Ena E, clk Woolworths, 392 Mitchell av
" Harry (Lillian), wks Genl Mtrs, h 45 Oshawa blvd
Slanina, Louis (Annie) lab, h 621 Drew
Slater, Betty, maid, 44 Elgin e
" Chas, wks Ont Mall Iron, 333 Buena Vista
" Eliza (wid Ernest), 333 Buena Vista
" Geo A (Mary), fnshr Genl Mtrs, h 333 Buena Vista
Slavin, Jas, slsmn Wonder Bread, 87 William w
Sledziewski, John (Mary), lab, h 289 Court
" Lena, stenog, 289 Court
" Mary, Mrs, dry gds 289 Court
Sleeman, Chas C (Myrtle M), shpr Genl Mtrs, h 263 Jarvis
" Harold E (Violet M), trmr Genl Mtrs, h 43 Colborne w
" Hilda B, slsldy Wards, R R 4
" Thos E (Helena), h 215 King w
Sleep, D Jack, appr Alger Press, 144 Prince
" Douglas J (Hattie), trmr Genl Mtrs, h 144 Prince
" E Esther, h 276 Albert
" Isiah, 144 Prince
Sleightholme, Julia (wid Arthur), 533 Masson
Sloan, Chas W (Jean), wks Genl Mtrs, h 95 Westmoreland av
" Gordon, wks Genl Mtrs, h 329 Oshawa-on-the-Lake
" Jas (M Lila S), prsmn Genl Mtrs, h 337 Richmond e
" Mary, wks Genl Mtrs, 95 Westmoreland av
Slobodnik, Annie (wid Martin), h 232 Beatty av
Slobodzian, Steve (Justina), h 239 Mitchell av
Slovak National Hall, 470 Ritson rd s
Slowiniski, Mike (Annie), wks Smith Transp, h 599 Oshawa
Sly, Claud A (Margt N), pntr, h 655 Christie av
" John A, 655 Christie av
Slyfield, Arthur (Evelyn), tchr Coll & Voc Inst, h 262 Centre
" Dorothy, clk Woolworths, R R 1 North Oshawa
" Jane (wid Alfd), h 212 Court
" May, 121 Simcoe s
Slywka, Frank (Helen), mldr Fittings Ltd, h 288 Verdun rd
Smail, Jas (Amy I), wks Genl Mtrs, h 20 Oshawa blvd
Smale, Leslie F (Pearl), slsmn Wonder Bread, h 73 McMillan dr
" Wesley, junk dlr, h 617 Howard
Small, Ernest L (Minnie), wks Genl Mtrs, h 376 Short Celina
" John, opr C N Telegs, 234 Arthur
" John M (Effie), stablemn Weston's Bread, h 56 Nassau
" Norman R (Winnifred), asmblr Genl Mtrs, h 531 Albert
" Ross, mach Genl Mtrs, 56 Nassau
Smart, David, wks Genl Mtrs, 221 Ritson rd s
" Jas (Stewart-Ella) pntr Genl Mtrs, h 221 Ritson rd s
" Jas (Winifred), soldier, h 211 Huron cres
" Jas D (Merle), mgr G M A C Genl Mtrs, h 503 Masson
" Jas H, soldier, 211 Huron cres

STEVE ZADOROZNY
GENERAL CONTRACTOR
TINSMITH and SHEET METAL WORKS—FURNACES
REPAIR WORK A SPECIALTY 485 BLOOR EAST

COOK MOTOR SALES
26 ATHOL ST. W. - PLYMOUTH, CHRYSLER and FARGO TRUCKS - PHONE 503
SALES & SERVICE

MAROON SERVICE STATION
R. C. McALLISTER
WHITE ROSE GAS & OILS — FIRESTONE TIRES
PRINCE, Cor. Bond W. PHONE 1142

MAROON HAULAGE
R. C. McALLISTER
COAL - COKE - SAND - GRAVEL
PRINCE, Cor. Bond W. PHONE 1142

Lumber

W. VICTOR PEACOCK
LUMBER and LUMBER PRODUCTS
MODERN KITCHENS and INSULATION
341 RICHMOND E. PHONE 3310

Smart
" Robt, usher Biltmore Theatre, 211 Huron
Smedmor, Ethel J, pharm Dr G L Bird, b 15 Charles
Smegal, John (Julia), wks Ont Mall Iron, h 385 Ritson rd s
" Mary A, 385 Ritson rd s
Smejkal, Frank (Annie), tlmkr Genl Mtrs, h 178 Mill
Smelanski, Andw, mldr Fittings Ltd, 391 Mitchell av
Smerage, Lenora E, 103 Celina
" Robt C, wks R S McLaughlin, 103 Celina
" Sadie (wid Robt), h 103 Celina

Smith, see also Smyth

" A Victor (Gladys F), solderer Genl Mtrs, h 251 John
" Alan, studt, 64 Elgin e
" Albt H (Lillie M), mgr Mrs L M Smith, h w s Simcoe n
" Albt H (Mary), stkpr Genl Mtrs, h 133 Eldon av
" Alfd L W (Edith M), schl attndce and probation ofcr Juvenile Court, h 141 Agnes
" Archd W (Margt C), formn Fittings Ltd, h 375 Mary
" Arthur (Florence), 231 Bruce
" Arthur G (Bertha), clk Genl Mtrs, h 311 Division
" Audrey, maid, 68 McMillan dr
" Beatrice H V, opr Bell Tel, 83 Warren av
" Betty M, wks Schofield Woollens, 40 Royal
" C B Fraser (Rose), supvsr Genl Mtrs, h 25 Colborne w
" Caroline E (wid Marcus S), h 498 Simcoe n, apt 8
" Cecelia, insp Duplate Safety Glass, 17 Brock w
" Cecil H, 36 Elm
" Cecilia T, Mrs, h 62 Aberdeen
" Chas B (Ella M), wks Dept of Natl Defence, h 58 Elgin e

Smith, Charles D (Muriel), with Home Appliances, h 336 Arthur

" Chas E (Agnes M), clk Genl Mtrs, h 398 Jarvis
" Chas H, 419 Masson
" Christina (wid Geo), h 73 Bond w
" Christine (wid Jos), 491 Simcoe s
" Courtland (Alberta), h 238 Gibbs

SMITH, CYRIL N, General Insurance 33½ Simcoe n, Phone 1810; Res 59 Gladstone, Phone 1705R

" Danl G (Hattie), trkr Fittings Ltd, h 185 Burk
" Donald M (Jessie), wks Genl Mtrs, h 184 King w

SMITH, DONALD S (Helen M), Groceries, Confectionery, Ice Cream, Soft Drinks, Cigars and Tobaccos, School Supplies, 191 Oshawa blvd, h same, Phone 436

" Donald V (Edith), wrhsemn Oshawa Wholesale, h 160 College av
" Doreen M, 74 Arlington av
" Douglas, wldr Genl Mtrs, 62 Division.
" E A, Mrs, h 249 Drew
" E Marie, clk City Treas Ofce, 326 Oshawa-on-the-Lake
" Edgar, prtr Commercial Htl, lvs same
" Edith F (wid Earl J), h 655 Sommerville av
" Edwd (Annie), spryr Genl Mtrs, h 246 Quebec
" Edwd (Dorothy), asmblr Genl Mtrs, h 97 Rowe
" Elinor T, clk Oshawa Lndry, 292 King e
" Elsie, Mrs, slsldy Berg's Ladies' Wear, lvs Whitby
" Ernest R (Mary), wks Genl Mtrs, h 115 Simcoe s
" F Richd (Cora), wks Ont Mall Iron, h 326 Albert
" Florence L, wks Genl Mtrs, 16 Oak

Smith, Forrest E (Margaret E), Mgr Whitby Lumber & Coal Co Ltd, h 714 King (Whitby), Phone Whitby 440

" Francis E (Bertha B), pntr Genl Mtrs, h 68 McMillan dr
" Frank, mach opr Fittings Ltd, 387 Gibbons
" Frank, drvr Wonder Bread, rms 13 William w
" Frank H (Florence), wldr Pedlar People, h 74 Arlington av
" Fred A (Betty), mgr Smith Potteries, 353 Kingston rd w
" Fred G (Jennie), mlmn Genl Mtrs, h 43 McMillan dr
" Frank J (Laura K), trkr Fittings Ltd, h 260 Oshawa blvd
" Fredk H (Florence), mech, h 21 Elgin e

ARTHUR LEWINGTON
"City's Premier Florist" 24 King St. East
PHONE 479 - NIGHTS AND SUNDAYS 1574J

MILLS MOTOR SALES
PONTIAC AND G.M.C. SALES AND SERVICE
Complete Service Station — Expert Mechanical Repairs
265 KING ST. WEST - - - - PHONE 1351

Smith
" Fred R, 34 Avenue
" Fred W (Florence), mason, h 16 Oak
" Geo, h 568 Simcoe s
" Geo H (Hazel), formn Genl Mtrs, h 172 Division
" Geo H, h 287 Division
" Geo L, h 83 Warren av
" Geo R F, lab, 360 Elm Grove av
" Gordon H, wks Pedlar People, h 321 Gliddon av
" Harry, comp Mundy-Goodfellow, Harmony
" Harry M (Elsie L), eng Genl Mtrs, h 648 Carnegie av
" Harry S, drvr United Taxi, 185 Burk
" Helen C, clk City Relief Dept, 375 Mary
" Helen L, maid, 326 Albert
" Henry S (Annie), h 360 Elm Grove av
" Herbt, 84 Centre
" Herbt, confr, 9 Mill
" Hubt G (Elsie M), mech Ont Mtr Sls, h 346 Division
" Hugh O (Edith), maint Genl Mtrs, h 347 Louisa
" Isabell M, maid, 326 Albert
" Isobel R, asst secy Coll & Voc Inst, 62 Aberdeen
" Jas A (Edith), wks Schofield Woollens, h 243 Quebec
" Jas H (Mary), trkr Genl Mtrs, h 426 Park rd s
" Jas R, mach opr Fittings Ltd, 59 Gladstone av
" Jas R (Luella), wldr Genl Mtrs, h 633 Burton rd
" John, 214 Church
" John (Elizbth L), wks Genl Mtrs, h 120 William e
" John C (Helen B), drvr Oshawa Lndry, h 188 Monk
" John F (Dorothy), h 387 Gibbons
" John G (Olive M), asmblr Genl Mtrs, h 40 Royal
" John H, pkr Coulter Mfg, 646 Oxford
" John J (Alice), h 324 Simcoe s
" John L (Annie), wks Genl Mtrs, h 234 Roxborough av
Smith, Kenneth D (Gertrude), Office Mgr The Pedlar People Limited, h 496 Simcoe n, apt 5
" Leah E, tchr, 628 Simcoe s

Smith
" Leo F, wks Genl Mtrs, 214 Church
" Leonard L (Verna), slsmn Oshawa Dairy, h 34 Avenue
" Leotta M, 287 Division
" Lillie M, Mrs, lingerie 19 Simcoe s, res w s Simcoe n
" Lloyd, appr Coulter Mfg, 75 William w
" Lloyd D, clk Genl Mtrs, 15 Charles
" Lloyd E (Ethel), brbr 24 Bond w, h 91 Brock w
" Lloyd W (Margt), tchr Mary St Schl, h 601 Masson
" Louisa (wid Fred), h 94 Olive av
" Mabel B, 16 Oak
" Malcolm (Janet), wks Genl Mtrs, h 287 St Eloi
" Margt M, 214 Church
" Maria (wid Wm H), 108 Celina
" Marjorie, Mrs, swtchbd opr Genl Mtrs, h 71 Burk
" Mary, 88 Connaught
" Melville H (Rhoda), drftsmn Fittings Ltd, h 600 Burton rd
" Melville P (Mae), wrhsemn Oshawa Wholesale, h 241 Gibbs
" Miles (Marjorie), insp Fittings Ltd, h 284 Simcoe s, apt 4
" Mina, clk Cooper Smith, h 103 Brock w
" Nathan (Lena), cretkr Lakeview Park, h Oshawa-on-the-Lake
" Nina L, Mrs, h 498 Simcoe n apt 15
" Orville, wks Genl Mtrs, 49 Brock e
" Paul W, coremkr Ont Mall Iron, 59 Gladstone av
" Phyllis I, 324 Simcoe s
" Potteries, The (Mrs H S Smith), 353 Kingston rd w
" R Jas, opr Fittings Ltd, 59 Gladstone av
" Regd B (Catharine), bus opr Oshawa Ry, res Lake Shore
" Regd J (Helen), motormn Oshawa Ry, h 326 Oshawa-on-the-Lake
" Regd P (Marjorie), mech R C A F, h 124 Prince
Smith, Reuby, Cashier London Life Insurance Co, Res 326 Oshawa-on-the-Lake
" Robt, lab, 287 Division
Smith, Robert B, Col (Mary T E), Division Court Clerk, h 498 Simcoe north, apt 9
" Robt S (Edith), h 17 Brock w

SALES FOR ALL MAKES OF MACHINES
OSHAWA MOTORCYCLE SALES
19 PRINCE ST. REPAIRS AND ACCESSORIES PHONE 3316
SPORTING GOODS & SUPPLIES

Elastica QUALITY PAINTS "Smooth as Glass"
J. NELSON'S
PAINT and WALLPAPER CO.
FREE ESTIMATES ON HOUSE DECORATIONS
14 BOND ST. WEST PHONE 841

OSHAWA CUSTOM TRIM
AUTO UPHOLSTERING
56 PRINCE ST. Duplate Safety Glass, Tops, Trimming, Etc. Phone 205

CANADIAN TIRE CORPORATION ASSOCIATE STORE
SUPERLASTIC TIRE SALES
AUTO PARTS AND ACCESSORIES FOR ALL MAKES
50 BOND STREET EAST
PHONES 747 - AFTER HOURS 1283W

Smith
" Ross H Ethel G), wks Genl Mtrs, h 649 Hortop av
" Saml P (Beatrice), div mgr Smith Transp, h 469 King e
" Selina (wid Herbt), (Smith Potteries), h 353 Kingston rd w
" Simon A, trmr Genl Mtrs, h 214 Church
" Stanley G (Maude), City firemn, h 250 John
" Stanley L, soldier, 636 Oxford
" Terrence G, wks Genl Mtrs, 115 Simcoe s
" Thelma M, 20 Prince
" Thos H (Mary), h 36 Elm
" Thos H (Vera M), asmblr Genl Mtrs, h 16 Rose Hill blvd
" Transport Ltd, H S Ogden, br mgr; 637 Simcoe s
" Vera, maid Genl Hosp, 491 Simcoe south
" W Ray (Margt), stkpr Genl Mtrs, h 149 Colborne e
" Walter K, soldier, 98 Alice
" Watson A (Ruby), drvr Cooper Smith Co, h 362 Elm Grove av
" Wilbt L (Marie A), firemn Ont Shore Gas, h 15 Yonge
" Wilbt M (Gladys N), stkpr Genl Mtrs, h 215 Francis
" Wm, lab, h 34 Valencia rd
" Wm A (Annie L), wks Genl Mtrs, h 366 Jarvis
" Wm G, mach Pedlar People, 321 Gliddon av
" Wm H (Margt), h e s Park rd s
" Wm H F (Eileen), wks Genl Mtrs, h 64 Montrave av
" Wm J (Edith H), mech T G Gale Ltd, h 546 Midland av
" Wm J (Ellen), mach Fittings Ltd, h 59 Gladstone av
" Wilma, nurse Genl Hosp
" Winifred, maid, 488 Simcoe n
Smithers, Wm R (Mary), mech Genl Mtrs, h 121 Warren av
Smithson, Bernice E, 339 King e
" Wilfd E (Maude E), fnshr Genl Mtrs, h 339 King e
Smolinuk, Harry (Pearl), lab, h 602 Howard
Smykal, Anthony F (Ethel L), rms 136 Celina
Smykaluk, Kostch (Mary), pkr Fittings Ltd, h 296 Bloor e

Smyth, see also Smith
" A Edwd (Lillian), plshr Genl Mtrs, h 74 Simcoe n, apt 1
" F Gertrude, wtrs Htl Genosha, 48 Quebec
" Grace M, stenog Peacock's Insurance Service, 69 Division
" Isaac (Lily), carp, h 48 Quebec
" Margt C (wid R Gordon), h 69 Division
" Norman J, wks Robson Leather, 48 Quebec
" Robt S (Catherine), h 97 King e
Snelgrove, Arthur L (Helen A), wks Genl Mtrs, h 85 Arlington av
" Sydney A (Marion), pntr, h 63 Cromwell av
Snell, Ethel, Mrs, slsldy Nesbitt's, h 39 Simcoe n, apt 8
" F Welford (Frances M), clk Genl Mtrs, h 50 McMillan dr, apt 2
Snider, David W (Florence), proj Marks Theatre, h 33 Louisa
" Wm M (Sarah S), with Can Knox Glass, h 381 Masson
Snihur, John (Annie), wks Ont Mall Iron, h 288 Bloor e
Snow, Geo A (Helen M), wks Genl Mtrs, h 109 Agnes
" Harry S (Evelene) pntr Genl Mtrs, h 230 Court
Snowball, Grace (wid Marshall), h 8 Neath
Snowden, Ernest R (Sophia), formn Fittings Ltd, h 154 Burk
" Richd (Amelia), h 115 Agnes
" Ronald R (Inez), rep Mfrs Life, h 91 Wood
" Saml (Ethel G), h 128 Ritson rd s
" W Eber (Rena), trkr Oshawa Dairy, h 255 Bruce
Snowdon, Frank H (Margt), coremkr Fittings Ltd, h 252 Nassau
Snowe, J Cecil (Gertrude), eng, h 91 Celina
Snudden, Annie, wks Duplate Safety Glass, 266 Court
" Chas (Sarah A), h 50 Brock e
" E Laura (wid Alfd), h 266 Court
" Frank F (Fanny), pltrymn, h w s Simcoe n
" Fredk (Eva), motormn Oshawa Ry, res East Whitby
" Wallace P (Isabell S), bfr Genl Mtrs, h 281 Mothersill dr
Snyder, John (Emma), slsmn, h 31½ Bruce

R. C. PATTERSON
SHELL SERVICE STATION
SHELLUBRICATION - GAS and OIL
GOODYEAR TIRES - BATTERY SERVICE
COURTEOUS SERVICE PHONE 3125
SHELL SHELL

We Sell
ATLAS COKE
It's the Best

CITY FUELS
COAL - COKE - WOOD

OSHAWA
2997 W
15 Queen

Snyder
" Roy, wks T G Gale Ltd, 92 Bruce
Soanes Bros, gros, 82 Alice
" Catherine, 295 Richmond e
" Douglas, wks Genl Mtrs, 337 Arthur
" Ernest A (Edna) (Soanes Bros), h h 18 Westmoreland av
" Jean, 337 Arthur
" John M (Ella) (Soanes Bros), h 337 Arthur
" Mack E (Vera) (Soanes Bros), h 295 Richmond e
" Stewart M (Catherine), drvr Soanes Bros, h 18 Westmoreland av
Sobanski, Anthony A (Mary), mech Genl Mtrs, h 36 Elena av
" Frank, wks Duplate Safety Glass, 220 Bloor e
" Thos (Frances), h 220 Bloor e
Sobel, Frank (Goldie), wks Genl Mtrs, h 103 Celina
" May, 502 Front
" Mike, lab, 587 Oshawa
Sobinski, John (Sabina), wks Genl Mtrs, h 528 Front
" Mabel (wid Peter), h 532 Front
Sodden, Wm, elect Genl Mtrs, 214 Dearborn av
Solly, Edwin (Florence), wks Genl Mtrs, h 97 Patricia av
Solmes, Clayton S (Mae), asst sls mgr Fittings Ltd, h 36 Colborne e
" Gerald J, studt, 36 Colborne e
Soladaka, Lena, Mrs, h 391 Mitchell av
Solomon, Alberta M, trmr Genl Mtrs, 77 Bond w
" Alex, lab, 242 Bloor e
" Thos H (Clara), trmr Genl Mtrs, h 77 Bond w
" Thos W, asmblr Genl Mtrs, 77 Bond west
" Velma H, trmr Genl Mtrs, 77 Bond west
" Walter H (Pansy M), pntr W W Park, h 263 Simcoe s
Sonley, Amber B, 102 Frederick
S O E Hall, 6½ King e
Soper, Wm C (Winnifred), Mgr Zellers Limited, h 9 Quebec
Sorochan, Wm (Alice), h 305 Mitchell
Sorri, Mikko (Esther), wks Genl Mtrs, h 130 Alma
Sosnowski, Kathleen (wid Alex), h 486 Sterling av
Souch, B Orville, parts & serv Genl Mtrs, 261 French
" Cyril E (Vera), drug Jury & Lovell, h 77 Rowe
" Harry A, clk Ont Mtr Sls, res Bowmanville
Souch, Leighton M (Ella M), Sec-Treas and Asst Mgr Ontario Motor Sales, h 330 Athol e
" W Edgar (Martha), h 275 Albert
Souter, Muriel, Mrs, hrdrsr 24½ Simcoe n, h 14½ King e, apt 3
SOUTH END GARAGE, H P Cranfield, Prop; Auto Repairs to All Makes of Cars, Accessories, Storage, Welding, Battery Service, Seiberling Tires, 650 Simcoe south, Phone 355, Nights 556
SOUTH END RADIO SERVICE, P J Baron, Prop; Expert Radio Service and Repairs on All Makes of Sets; Used Radios, Washers, Electric Appliances, "We Fix Your Old Radio, Not Try to Sell You a New One", 426 Simcoe St South
" Oshawa Insurance and Real Estate (J A Bickell), 430 Simcoe s
Southern, Jane (wid Thos), 214 Arthur
Southwell, Arthur S (Selina), formn Genl Mtrs, h 83 Burk
" Eldon A (Margt), slsmn F C Davidson, h 251 Arthur
" Geo (Helena), mech T G Gale Ltd, h 92 Nassau
" Irwin G (Hazel), mtl fnshr Genl Mtrs, h 377 Beverly
" Oscar (Alice), h 307 Kingston rd w
Sparkes, H Murray, clk Pedlar People, 18 Elm
" Howard A (Vera), mgr Schofield Woollen Co, h 18 Elm
" Ruth F, stenog Robson Leather, 18 Elm
Sparks, Albt E (Margt), police court clk, h 575 Kingston rd e
" Chas, wks Ross & Green
" D B (Lena), mech Ross & Green, 393 King e
" Jean M, 575 Kingston rd e
Sparling, Mary L, slsldy Black's, 124 Ontario
Speight, Geo A (Ada V), h 23 Charles
Speirs, David B (Emma), mtl fnshr Genl Mtrs, h 294 Vimy av
" Robt (Agnes), jntr Genl Mtrs, h 224 Eulalie av

OSHAWA BUSINESS COLLEGE
All Commercial Subjects—Comptometer Dictaphone
18 SIMCOE ST. NORTH PHONE 1314W

BILTMORE THEATRE
DOUBLE FEATURES — CONTINUOUS SHOW — POPULAR PRICES
THE BRIGHTEST SPOT IN TOWN
39 KING ST. EAST - PHONE 534

RADIATORS RE-CORED
GLASS GROUND, POLISHED
AND INSTALLED
81 Athol W. Phone 2012

OSHAWA AUTO PARTS & SUPPLY
OSHAWA AUTO WRECKERS
WRECKING SERVICE

33 KING WEST
JOHNSON'S TAXI
DRIVE YOURSELF CARS
(5 and 7 passenger cars)
PHONE 200

Speirs
" Robt (Alice), soldier, h 378 St Julien
" Thos A, wks Genl Mtrs, 224 Eulalie
Spencer, Alfd W (Emily A), wks Duplate Safety Glass, h 128 Barrie
" Fred E (Idella), policemn Genl Mtrs, h 213 Bruce
" John J, clk Genl Mtrs, 551 Masson
" Jos (Caroline) mldr Ont Mall Iron, h 483 Albert
" Jos W, wks Duplate Safety Glass, 483 Albert
" Kathleen, clk Kresges, rms 43 Elgin e
" Roy C (Rose A), mech Genl Mtrs, h 551 Masson
" Willard E (Susan), police constable h 362 Division
Spesak, Steven (Mary), wks Robson Leather, h 237 Beatty av
Spiers, Elmer A (Irene C), wks Genl Mtrs, h 75 McMillan dr
" Wm G (Laura), wks Genl Mtrs, h 80 Wilkinson av
Spinks, Geo (Mildred), pntr Genl Mtrs, h 28 Royal
Spires, Everett (Velma), ptrnmkr Ont Mall Iron, h 51 Nassau
" Ruby, 282 Kingston rd w
" Wm J (Margt), ptrnmkr Ont Mall Iron, h 282 Kingston rd w
Spragge, Albt E, mech Thickson Mtr Sls, 370 Richmond e
Spraggs, Chas H, wks Schofield Woollens, 755 Rowena
" John A, wks Robson Leather, 755 Rowena
" Lloyd, wks Robson Leather, 755 Rowena
Spratt, Dennis (Mary), opr Genl Mtrs, h 41 Colborne w
" Mathw, h 101 Richmond w
" Michl J (Lillian), h 182 Verdun rd
" Roy V, asmblr Genl Mtrs, 41 Colborne w
Sproul, Wilfd H (Kathleen), plshr Genl Mtrs, h 304 Nassau
Sproule, Alta M, clk R G Sproule, 262 Albert
" Cecil O, clk Robson Leather, 262 Albert
" Cora I, tchr, 262 Albert
" Harold J, gro 272 King e, res 262 Albert
" Jas (Catherina), h 262 Albert

Sproule
" Marjorie M, stenog Genl Mtrs, 262 Albert
" Russell G, gro 458 Simcoe s, res 262 Albert
Sproule's Food Shop, R J Rowe, mgr, 124 Simcoe n
Spry, Fred G (Dorothy D), sls mgr Genl Mtrs, h 460 Mary
Squires, Miriam E, 68 Lloyd
" Walter (Mary E), h 34 Colborne w
" Wm (Ethel), mntncemn Genl Mtrs, h 68 Lloyd
Stacey, Bruce (Mary), grndr Fittings Ltd, h 384 Windsor av
" C Newton (Leta), mason, h 192 Athol e
" Doreen, wks Alger Press, 248 Celina
" Elizbth (wid Thos), h 7 Bloor w
" Ernest R (May), City firemn, h 287 Park rd s
" Ethel (wid Chas), h 120 Park rd s
" Geo W (Geraldine), formn Genl Mtrs, h 334 Eulalie av
" Gordon, clk H J Sproule, 121 Mill
" Herbt R, wks Genl Mtrs, 219 Verdun rd
" Howard W (Pearl), mason, h 248 Celina
" Idris G (Florence M), stkpr Genl Mtrs, h 348 French
" J Henry (Eva), prntr Alger Press, 407 King e
" Jean S (wid Eldon J), h 88 Lauder rd
" John, bldr, h 471 Simcoe s
" Lucy E, slsldy W G Burns, 139 Albert
" Mary, stenog Genl Mtrs, 120 Park s
" Mildred, cashr Natl Gros, 120 Park rd south
" Myrtle, 120 Park rd s
" Reta B, wks Genl Mtrs, 219 Verdun rd
" Robt S (Lucy), sign pntr 139 Albert, h same
" W Mansell (Marion L), tchr Simcoe No Schl, h 615 Sommerville
" Walter (Louise), pntr, h 161 Athol east
" Wm (Edith), florist 128 Arlington av, h same
" Wm E (Gladys), door hanger Genl Mtrs, h 121 Mill
" Wm G (Sarah), h 219 Verdun rd

GARTON'S COACH LINES
WHITBY - OSHAWA - BOWMANVILLE
Oshawa Terminal 6½ Prince St.
Phone 2283
OSHAWA - LINDSAY - BOBCAYGEON
Bowmanville Terminal
Phone 2666

PEACOCK'S INSURANCE SERVICE

GENERAL INSURANCE

22½ KING ST. E. —PHONE 2686

RES. 116 DIVISION—PHONE 145

Stachynski, Michl (Mary), wks Fittings Ltd, h 481 Drew
Stackaruk, Lena, cook, 309 Golf
" Stephen (Jean), h 424 Bloor e
" Thos, drftsmn Fittings Ltd, 424 Bloor e
Stafford, Harry (Elva), (Art Sign Studio), h 67 Drew
" J Karl (M Mae), formn McCallum's Transp, h 14½ King e
Stafford, Maggie M (wid Nathl W), Prop N W Stafford, h Kingston rd w (Whitby)
Stafford, N W (Highway Monumental Works), Kingston rd w (Whitby), Phone Whitby 462 (see advt bottom lines)
" Wm E (Helen D), shpr Genl Mtrs, h 98 Louisa
Stainton, Chas A (Marjorie), drvr Oshawa Wholesale, h 140 Alma
" Eleanor W, h 41 Ritson rd s
" Elsie D, 16 Burk
" Geo F, farmer, h w s Wilson rd s
" Jane (wid John), h 16 Burk
" Leona, tchr, 16 Burk
" Lila V, h 41 Ritson rd s
" Wm H, h 23 Charles
Stankovits, Jos (Helen), wks Genl Mtrs, h 376 Drew
Stanley, Alfd G (Dora), gro 146 Nassau, h same
" John (Mary), wks Genl Mtrs, h 238 Second av
" Willard H (Gladys N), phys 16 Centre, h 485 Simcoe n
Stannard, Alfd C (Amy), insp Pedlar People, h 11 Woodcrest av
Stanton, Gordon A, ladies wear 11 Simcoe s, res Hamilton
" Margt (wid Jas), mgrs G A Stanton, 10 Centre
Staple, Frank H (Dorothy), mech Genl Mtrs, h 332 Pine av
" Walter, trmr Genl Mtrs, 332 Pine
Staples, Clifford R (Helen), dairymn Oshawa Dairy, res Whitby
" Jessie, clk Genl Mtrs, h 161 King e, apt 1A
Stapley, Carman (Ellen), drvr Mallett Fuel, h 212 St Julien
" Cecil (Dorothy), h 269 Clarke
" Earl, drvr City Ctge, 184 Simcoe s
" Etta (wid Walter), h 18 Queen
" Frank E (Lillian), lab, h 199 William e, apt 2
" Lester, 18 Queen
Stapley
" Mary, 18 Queen
Star Bottling Works, G A Hegadorn, mgr; 162 Alma
STAR LAUNDRY, Goods Called For and Delivered, 13 Celina, Phone 3164
STAR TAXI (A N Richards), 60 King e, Phone 300 (see insert at Street Guide)
Starchewski, Paul (Helen), wks Genl Mtrs, h 746 Albert
Starchuk, Nick, wks Robson Leather, 217 Conant
" Thos, mldr Ont Mall Iron, 287 Mitchell av
Starczewski, Mary, Mrs, confr 110 Bloor e, res Toronto
Stark, Alex C (Lurena), stmftr Genl Mtrs, h 376 Pine av
" Apartments, 251 Simcoe s
STARK, HAROLD R (Greeta E), Plumbing and Heating Contractor, Sheet Metal Work, Plumbing Supplies, Work Guaranteed, 251 Simcoe s, apt 1, h same, Phone 1208J
" Helen L, wks Schofield Woollens, 103 Mill
" John A (Caroline), mlwrght Pedlar People, h 103 Mill
" Saml, spnr, 103 Mill
" T Andw (Mary), wks Robson Leather, h 226 Conant
Starr, Chas R (Violet), h 66 Lloyd
" Fred D (Mildred), trmr Genl Mtrs, h 317 King e
" Herbt W (Dorothy M), wtchmn R S McLaughlin, h 31 Lloyd
" Michl (Annie), clk Pedlar People, h 110 Bloor e
" Roy C (Ilene), grndr Ont Stl Prod, 66 Lloyd
" Walter J (Muriel), mech Genl Mtrs, h 82 Lloyd
Starzykoski, Frank (Freda), wks Robson Leather, 563 Albert
" Helen, 180 Olive av
" Jos, wks Ont Mall Iron, 180 Olive
" Mary, 180 Olive av
" Thos (Catherine), mldr Ont Mall Iron, h 180 Olive av
Starzykowski, Walter, wks Ont Mall Iron, 235 Mills av
Starzynski, Frank (Mary), wtchmkr 442 Simcoe s, h same

Burns Footwear

FOOTWEAR - HOSIERY - LUGGAGE
Over 50 Years' Dependable Service
KING STREET WEST - Cor. SIMCOE

COAL LUMBER SUPPLIES

Whitby Lumber & Coal Co. Ltd.

Everything in Lumber, Roofing, Wallboards, Flooring and Insulation, Doors, Sash, Millwork. Mgr's Residence 440

WHITBY **417** 212 PINE

TOBACCO
CONFECTIONERY
NEWSPAPERS

Palm Billiard Academy
15 SIMCOE STREET NORTH - - - - PHONE 87

BILLIARDS
AND
SNOOKER

T. G. GALE LIMITED
LUMBER MANUFACTURERS
284 RITSON ROAD NORTH - - - PHONE 655

Stashuk, Walter, mldr Fittings Ltd, 288 St Eloi
Stasiuk, Fred, lab, 14 Jackson
Statham, Allan C (Margt G), mech Chapman Auto Elec, h 214 Mary
" Archd H (Margt), mech T G Gale Ltd, h 244 Alice
Stauffer, Edwd O (V Mary), sergt Police Dept, h 291 Simcoe s, apt 15
" Thelma V, bkpr Times Publishing, 291 Simcoe s, apt 15
Steadman, Geo A (Lily), wks Genl Mtrs, h 77 Cadillac av n
Stearns, Annie M, Mrs, 241 Drew
Steban, Stanley (Stella), wks Robson Leather, h 301 Vimy av
" Wm (Mary), wks Fittings Ltd, h 334 Olive av
Steckley, Durwin E (Hilda), (Steckley Health Clinic), h 146 Simcoe n
STECKLEY HEALTH CLINIC (D E Steckley), Chiropractic, Electric Therapy, Mineral Fume Baths, Patients Accommodated, 146 Simcoe n, Phone 224
Steed, W Ewart (Cicely E), exam Customs, h 23 Drew
Steele, Arthur J (Dorothy), mech Ont Mtrs Sls, h 23 Westmoreland av
" Edgar W (Daisy C), pntr W W Park, h 133 Mill
" Evelyn M, wks Genl Mtrs, 230 Drew
" Lillian M, asst Women's Welfare League, 387 Simcoe s
" Robt S (Alice), wks Genl Mtrs, h 230 Drew
" Vivian M, maid, 14 Westmoreland av
Steen, Thos, wks Genl Mtrs, 26 Ritson rd north
Steer, Wm H (Christina), stkpr Genl Mtrs, h 21 Park rd s
Stefan, Chas (Teresa M), wks Ont Stl Prod, h 299 Eulalie av
" Steven, mldr Fittings Ltd, 313 Ritson rd s
Steffen, John A (Emma), wks Genl Mtrs, h 225 Oshawa blvd
" Nick, wks Genl Mtrs, 466 Albert
Stein, Chas M (Myrtle), uphol Genl Mtrs, h 98 Gladstone av
Stelmack, Alex I (Anna), bfr Skinner Co, h 794 Ritson rd s
Stephen, Harold F (Orville), soldier, h 141 Park rd s
" Jessie, 16 Bond w

Stephens, see also Stevens
" Ella G, 279 ary
" Ernest, clk Genl Mtrs, 142 Celina
" Fred R (Matilda), eng Genl Mtrs, h 542 Mary
" Gordon, wks Genl Mtrs, 104 Gladstone av
" J Gurney (Lillian), mech Genl Mtrs, h 136 William e
" R F, h 104 Gladstone av
" Regd (Myrtle), formn Robson Leather, h 745 Margaret
" Richard F, h 279 Mary
" Roy B (Lillian E) stkpr Genl Mtrs, h 609 Mary
" Sarah (wid Isaac), h 267 Mary
Stephenson, see also Stevenson
" A Ruth, asst cashr Biltmore Theatre, 99 Court
" Alma (wid Edwd J), h 103 Celina
" Chas W (Allegra), opr Oshawa Ry, h 99 Court
" Effie, slsldy S B Collis, 99 Court
Stephenson, Ernest A (Edith), Prop Stephenson's Garage, h 14 Ash, Phone 2689
" Gertrude M, sewer Genl Mtrs, 256 Ritson rd s
" Gwendolyn B, stenog Genl Mtrs, 256 Ritson rd s
" Harry A (Gladys), mech, h 187 Arthur
" Kathleen, Mrs, tchr, 24 Aberdeen
" Kay, maid, 346 Mitchell av
" L Aldine, wks Anglo-Can Drugs, 14 Ash
" Lloyd E (Vera), mech Stephenson's Grge, h 532 Simcoe s, apt 1
" Oscar (Emily), stkmn Genl Mtrs, h 256 Ritson rd s
" Raymond E, mech Stephenson's Grge, 14 Ash
" Saml J (Eva), wks Genl Mtrs, h 164 Bruce
STEPHENSON'S GARAGE, Ernest A Stephenson, Prop; Official Wheel Alignment Station (Latest Bean Wheel Aligning Equipment), Chrysler and Plymouth Service, Auto Repairs, Body Bumping, Acetylene Welding, Oils, Accessories, Etc; Prompt Service to Wrecked Cars on Country Roads Day and Night, 15 Church, Phone 2094 (see advt side lines and class "Garages")

J. H. R. LUKE
INSURANCE - REAL ESTATE - RENTALS
26 Simcoe St. N. - Phone 873; Res. 222 Kendal Ave., Phone 687W.

OSHAWA GARAGE Limited
CARL HOUCK, Mgr.
— Ford, Mercury and Lincoln Zephyr —
Sales and Service
139 KING ST. WEST PHONE 924
Lincoln Zephyr V-12

Stepinac, Saml (Helen), plshr Skinner Co, h 118 Olive av

Stevens, see also Stephens

" A Leslie, wks Genl Mtrs, 138 Taylor cres
" Alfd (Vallerie) bus mgr Genl Mtrs, h 640 Simcoe n
" Augustine (Lillian G), wks Genl Mtrs, h 138 Tylor cres
" Cory (Gladys), h 786 Simcoe s
" Elsie, 161 Park rd s
" Frank (Annie), h 245 Celina
" Frank, jr, wks Duplate Safety Glass, 245 Celina
" Fred D, 245 Celina
" Robt E (Mary), comp Times Publishing, h 99 Montrave av
" Wm A (Edith), stablemn Oshawa Dairy, h 326 Simcoe s
" Wm H, studt, 640 Simcoe n

Stevenson, see also Stephenson

" Hector (Blanche), h 533 Kingston rd w
" J Ross (Edith A), tchr Coll & Voc Inst, h 143 Brock e
" Lewis, 30 Nassau
" Thos (Julia), wks Genl Mtrs, h 305 Courcellette av

Stewart, see also Stuart

" Archd, clk N Stewart, 446 Centre
" Arthur (Kathleen), coremkr Fittings Ltd, h 480 St Lawrence av
" Cameron W, usher Regent Theatre, 547 Mary
" David, clk N Stewart, 446 Centre
" Edwd J (Eva), drvr Bathe & McLellan, h 232 Johnston blvd
" Harry (Lauretta A), wks Genl Mtrs, h 16 Albany
" Mabel, 446 Centre
" Norman, tobcnst 504 Simcoe s, h 446 Centre
" Robt H (Ida), insp P U C, h 547 Mary
" Ruth C, stenog Genl Mtrs, h 39 Simcoe n, apt 7
" Wm (Annie), mgr Wonder Bread, RR 3 Bowmanville

Stezik, Bob (Victoria), mgr Oshawa Peoples Co-Op Ltd, h 12 Mill
" Geo, h 147½-149 Olive av
" John, clk Oshawa Peoples Co-Op, 147½ Olive av
" Mary, corepkr Fittings Ltd, 147½ Olive av
" Nick (Celia), 147½ Olive av

Stickwood, Gordon W (Ida), atndt Bond Bros, h 104 Alexandra blvd

Stiles, Irwin V (Ethel O), mech Genl Mtrs, h 139 Agnes

Stilwell, Emily (wid Edwd), 74 Fisher
" Wilfd J (Florence), trkr Oshawa Dairy, h 74 Fisher

Stinson, Blanche W, tchr, 40 Fairbanks
" Carrie, tchr, 40 Fairbanks
" Jean I, opr Bell Tel, 253 Athol e
" Marion L, wks Schofield Woollens, 173 Gibb

Stire, Lloyd (Kathleen), grndr Duplate Safety Glass, h 554 Oxford
" Milford (Geraldine), wks Robson Leather, h 264 Annis

Stirling, Beatrice V, opr, 25 Greta
" Harry M, mtl fnshr Genl Mtrs, 25 Greta
" Robt J H (Emma R), insp Genl Mtrs, h 25 Greta
" Ruby R, 25 Greta

Stirtevant, Evelyn, 33 Hall
" W J Frank (Martha), slsmn Tod's Bread, h 33 Hall

Stitt, J F, clk T G Gale Ltd, 262 Ritson rd n

Stockill, Frank R, atndt Ont Mtr Sls, 54 Kenneth av
" Richd N (Alice L), court reporter, h 54 Kenneth av

Stocks, Norman J (Margt E), slsmn, h 136 Elgin e

Stoddard, Minerva A (wid Chas), h w s Farewell av

Stone, Arthur (Gladys), wtchmn Anglo-Can Drugs, h 886 Simcoe s
" Chas J, 606 Burton rd
" Chas L, b 260 Greenwood av
" Chas M (Mary), sht mtl wkr Genl Mtrs, h e s Simcoe n
" Edwd (May), fnshr Genl Mtrs, h 315 Ritson rd s
" Herbt (Ivy E), formn Genl Mtrs, h 304 French
" Marion E, nurse, 296 Anderson av
" Nettie, 130 King e
" Raymond A (Florence), lab, h 606 Burton rd
" Wm B (Margt), formn Skinner Co, 777 Rowena

Stonebridge, Geo H, drvr, 341 Alice
" Rose V, 341 Alice
" Wm E (Dorothy B), wks Genl Mtrs, h 341 Alice

Stoneburg, Dorothy, clk Jury & Lovell, 204 Division

JIM CLEMENTS
SUPERTEST SERVICE STATION
SPECIALIZING IN WASHING, GREASING WITH ELECTRIC ROCKER AND HYDRAULIC HOIST
102 SIMCOE N. PHONE 842

The N. W. STAFFORD
HIGHWAY MONUMENTAL WORKS
MONUMENTS - MARKERS - INSCRIPTIONS
Kingston Road West (Whitby, Ont.) Phone Whitby 462

ERNEST PARKER
ELECTRICAL CONTRACTOR
Electric Wiring — See Our Fixtures
Estimates Given—We Save You Money
252 GOLF ST. PHONE 3155

Tavannes Times the World
F. A. von GUNTEN
Expert Swiss Watchmaker and Jeweller
46 KING ST. W. - OSHAWA

BRIDAL WREATH DIAMONDS

Stoneburg
" Gerald C, drvr J E Minns & Son, 13 Elena av
" Leonard C (Gladys V), drvr Coleman's Ctge, h 497 Simcoe s
Storie, Alex G (Jennie), Pres Fittings Limited, h 447 Simcoe n
" Donald D (Margt F), clk Fittings Ltd, h 308 King e
" Douglas M (Sybil I), supt Fittings Ltd, h 465 Masson
" Edwd G (Elizbth), formn Fittings Ltd, h 96 Connaught
Storie, Fred T (Blanche), Vice-Pres Fittings Limited, h 411 Simcoe n
" May S, stenog Genl Hosp, 447 Simcoe n
" Pearl A, 447 Simcoe n
Storie, Stewart J (E May), Sec-Treas Fittings Limited, h 291 King e
Storks, Albt (Mary A), h 315 Kingston rd west
" Norman (Viola), wks Genl Mtrs, h 129 Alice
" Russell (Grace B), mgr Oshawa Wholesale, h 50 McMillan dr
Storms, Fred (Sadie), h 732 Margaret
" Manley C (Mary J), asmblr Genl Mtrs, h 125 Alice
" Milton F, lab, 722 Margaret
Stoughton, J Miles (Lila), wks Genl Mtrs, h 105 Simcoe s
Stovell, Albt H (Sadie), mtl fnshr Genl Mtrs, h 237 Nassau
Stovin, Arthur R, 242 Eulalie av
" John F (Edith), h 242 Eulalie av
" Robt W (Elizbth), wks Genl Mtrs, h 263 Mary
" Roy S (Rose), wks Genl Mtrs, h 242 Eulalie av
" Wm C (Verna), asmblr Genl Mtrs, h 324 Ritson rd n
Stracinski, John (Annie), wks Genl Mtrs, h 744 Simcoe s
Strang, Thos B (Blanche), tlmkr Genl Mtrs, h 631 Hortop av
Strange, Edwin, drvr S H Jackson, Kingston rd
Strathdee, Harold J (Norma), spryr Genl Mtrs, h 207 College av
Stratton, David H (Myra), asmblr Genl Mtrs, h 127 Gibbons
Straughan, Fred H, 28 Chestnut
Stredwick, Benj J (Madeline), wldr Genl Mtrs, h 302 Buena Vista
Street, Alice, Mrs, 627 Simcoe s
Strelchuk, Fred, gro 140 Conant
Strickland, Agnes, tchr, 41 Quebec
" Annie (wid Wm), h 41 Quebec
Stringer, Sadie A (wid Isaac O), 528 Simcoe n
" W Randal, Rev, rector Christ (Angln) Church, h 528 Simcoe n
Strocen, Doran, slsldy Nesbitt's, 39 Simcoe n, apt 8
" Mathw, mldr Fittings Ltd, 579 Albert
Stronsky, Paul, wks Genl Mtrs, 296 Courcellette av
Stroud, Anna A (wid Albt M), h 82 Wood
" Kenneth W (Ruth R), clk Genl Mtrs, h 23 Connaught
" Maxwell A G, soldier, 82 Wood
" Victor G (Ruth E), traf ofcr Genl Mtrs, h 222 Kendal av
Strowger, Stanley J (Eilleen), Funeral Director Meagher's Funeral Home, h 117 King e
Stroz, Michl (Katherine), wdwkr 91 Wilkinson av, h same
" Nichls (Sophie), plshr Skinner Co, 249 Beatty av
Strutt, Elmer (Helen), atndt Oshawa Garage, h 66 Centre
" Gordon (Norma S), clk R Bradley, h 36 Metcalfe
" Norman (Emily), h 53 Queen
Strychalski, Peter (Stella), wks Robson Leather, h 799 Rowena
" Stanley (Julia), bfr Robson Leather, h 622 Burton rd
Stuart, see also Stewart
" Donald B, drftsmn Genl Mtrs, 69 Athol w
" Douglas B (Ina), trmr Genl Mtrs, h 69 Athol w
" Ernest (Hazel), wks Genl Mtrs, h e s Wilson rd s
" Jas A (Margt), wks Genl Mtrs, h 28 Oshawa blvd
" John (Elizbth), wks Genl Mtrs, h e s Wilson rd n
" Robt, 613 Simcoe s
" Robt A, hlpr Genl Mtrs, 227 Bloor west
" Robt W (Ellen), pntr, h 227 Bloor west
" Saml J (Isabelle M), govt insp Genl Mtrs, h 28 Jones av
" Wm A (Isobel), wks Genl Mtrs, h 118 Oshawa blvd
Stubbings, Wm H (Lillian), solderer Genl Mtrs, h 257 Division

LIBBY PLUMBING CO.
PLUMBING - HOT WATER, STEAM AND HOT AIR HEATING
IRON FIREMAN, STOKERS and OIL BURNERS - McCLARY FURNACES
23 CELINA ST. (Repair Work) Phones 281; Res. 935W

Mundy-Goodfellow Printing Co., Ltd.
COMMERCIAL, CATALOGUE, MAGAZINE AND BOOK PRINTERS
SIMCOE ST. SOUTH PHONE 35 OSHAWA

Stubbins, Arthur A, clk Genl Mtrs, 126 Alma
" Edwd (Florence), diemkr Genl Mtrs, h 126 Alma
Stubley, Jas T, 41 Westmoreland av
Studnicki, Jos, mldr Ont Mall Iron, 240 Beatty av
Sturch, Frank (Elizbth H), stkpr Genl Mtrs, h 75 Buckingham av
Sturgess, Alvin C, clk R S Virtue, Kingston rd w
" Chas F (Dora M), slsmn, h 215 King w
STURGIS, DANIEL E (Veronica), Physician and Surgeon 31 King e, Phone 2050W; Res 304 Simcoe s, apt 7, Phone 2050J
Sturrock, Jas B (Jean), insp Genl Mtrs, h 302 French
Sturt, Zella (wid Fred), 40 McLaughlin blvd
Stutika, Martin, grndr Fittings Ltd, 504 Drew
Suddard, Allan T, 638 Simcoe s
" Beatrice E, slsldy Felt Bros, 456 Simcoe s
" Bruce N, clk, 456 Simcoe s
" Harold (Jean), drvr Bowra Elect, h 171 Mill
SUDDARD, HARRY A (Olive), Meats 546 Simcoe s, Phone 517; h 456 same
" Henry A, wks Duplate Safety Glass 456 Simcoe s
" Robt P, atndt South End Garage, 638 Simcoe s
SUDDARD, WM T (Clara), Bicycles and Accessories, General Repair Work, Keys and Locks, 638 Simcoe s, h same (see advt side lines)
" Wm T (Kathleen), with H A Suddard, h 212 Conant
Sugden, Donald, clk E F Cawker, lvs East Whitby
" Donald L (Agnes), wks Genl Mtrs, h 10 Wilson rd s
" Geo (Grace), wldr Genl Mtrs, h w s Simcoe n
" Geo A (Ada), wks Genl Mtrs, h 2 Wilson rd s
" Gladys, clk, 10 Wilson rd s
" Marguerite, clk P U C, 2 Wilson s
Sulley, Wm J (Nellie), confr 344 Simcoe s, h same
Sullivan, Audrey, maid, 91 Nassau
Sullivan
" Cecil (Christena), wks Genl Mtrs, h 141 Bloor e
" Doreen, ironer Oshawa Lndry, 781 Albert
" Frank J E, wks Genl Mtrs, 288 Celina
" Geo A (Nellie), mill mn Genl Mtrs, h 91 Nassau
" Helen, 91 Nassau
" Jas, h 781 Albert
" Jas E (Ellen), wks Genl Mtrs, h 288 Celina
Summers, Gordon (Blanche), Mgr Canadian Tire Corporation Associate Store, h 417 Mary
Sun Life Assurance Co of Canada, A S Ross, rep; 6 King w
Sunderland, Verna, 49 Elgin e
" Walter, 49 Elgin e
" Wm, asmblr Genl Mtrs, h 49 Elgin east
" Wm (Evelyn), wks Genl Mtrs, h 326 Verdun rd
Sundstrom, Chas O (Signe), ptrnmkr Genl Mtrs, h 290 Division
Sundstrome, E, wks Genl Mtrs, res 66 King w
Sunoco Service (Davis Sunoco Service), 151 King w, Phone 2279
Sunshine Hand Laundry, S Waldman, mgr, 39 Ontario
Supertest Petroleum Corp Ltd, C R Corneil, mgr; n s Bloor e
SUPREME GARDENS, THE, E R Wannamaker, Prop; Choice Domestic and Imported Fruits and Vegetables, 42 Simcoe n, Phone 464
Sutcliffe, Henry J (Olive) (Sutcliffe & Sage), h 22 Ritson rd s
" & Sage, plstrs, 340 Athol e
Sutherland, Andw W (Hazel I), wldr Genl Mtrs, h 44 Hillcroft
" Danl (Mary), h 97 King w
" Jack, wks Jury & Lovell, 97 King w
Sutton, Douglas C, mach Genl Mtrs, 113 Gibbons
" Edwd C (Bertha), h 182 St Julien
" Frank (Helen), mtl fnshr Genl Mtrs, h 230 Annis
" Gerald (Ethel), wks Osh Furnace Wks, h 300 Oshawa-on-the-Lake
" Jas B (Ruby), stkpr Genl Mtrs, h 113 Gibbons

TOWING
ACCESSORIES
WELDING
REPAIRS
OFFICIAL "BEAN" WHEEL ALIGNING, BEAR HEADLIGHT SERVICE
STEPHENSON'S GARAGE
FRAME STRAIGHTENING A SPECIALTY
15 CHURCH ST.
PHONE 2094

DON FARRELL
WOOD TURNING, PATTERN MAKING, SHAPING, ETC.
175 KING WEST, NEAR NASSAU ST.

SUDDARD
Bicycles and Repairs
638 SIMCOE ST. SOUTH

BATHE & McLELLAN
81 KING ST. WEST
PHONE 91
COAL, COKE, WOOD, HARDWALL PLASTER, LIME, CEMENT,
BUILDING MATERIALS, ASPHALT PRODUCTS, Etc.

Sutton
" Jas R (Doris), elect Genl Mtrs, h 122 Gibbons
" Mathw W (Estelle B), mech Genl Mtrs, h 328 Leslie
" Ruby, 113 Gibbons
Swallow, Albt, stkpr Genl Mtrs, 144 Nassau
" Jos (Sabina), fnshr Genl Mtrs, h 144 Nassau
Swan, Hugh J (Margt), h 64 Wilson s
Swanger, Mark G (Dorothy), diemkr Genl Mtrs, h 86 Simcoe n, apt 1
Swartz, A (Fay), Prop Dominion Clothing Co, h 39 Lloyd, Phone 1009
SWARTZ, MANNING F (Sybil), Barrister, Solicitor and Notary Public, Etc, 11 King e, Phone 282; h 125 Warren av, Phone 3071J
" Max (Fannie), h 11 King e
" Paul (Bessie), mgr People's Clothing Store, h 55 Park rd n
Swatridge, Fred J (Margt E), lino opr Times Publishing, h 314 Alice
Sweeney, Emma, Mrs, h 359 St Julien
" Harold J (Kathleen E), soldier, h 171 Church
Sweet, Chas E (Elizbth J), mech Genl Mtrs, h 36 Buckingham av
" Harold B (Ethel), insp Fittings Ltd, h 289 Albert
" Helen C (wid Clarke), h 219 Ritson rd s
" Milton I (Carrie), mlwrght Fittings Ltd, h 113 Stacey av
" Norval E (Rita), insp Fittings Ltd, h 203 King e
" Percy A (Ruby), mlwrght Fittings Ltd, h 289 Albert
" Russell J, mtl fnshr Genl Mtrs, 219 Ritson rd s
" Thos (Viola), mlwrght Fittings Ltd, R R 2
" Thos R (Clara), lvs M J R Barker
Sweetman, Herman M, mech Ont Mtr Sls, 48 Brock e
Swelling, Fred (Mary), meat ctr S A Gates, h 272 Haig
Swindells, Jos A (Isabel), wks Genl Mtrs, h 137 Huron
Swithenbank, Edith F, asmblr Genl Mtrs, 246 Court
" Fredk (Florence), opr Fittings Ltd, h 246 Court
Switza, Thos, lab, 126 Olive av
Switzer, Chris, tnsmth Lockwood Sht Mtl, 330 Arthur

Switzer
" Everton R (Alice L), wks T G Gale Ltd, h 150 Division
" Fred, wks Genl Mtrs, 41 Ritson rd s
" Janet (wid Arthur), h 330 Arthur
" Kenneth Y, gdnr, h w s Simcoe n
" Lawrence (May), wldr Genl Mtrs, h 207 Roxborough av
" Merle, nurse Genl Hosp
" Wm R (Minnie), wks Genl Mtrs, h 231 Arthur
Sworiak, Alex (Mary), mldr Ont Mall Iron, h 215 Bloor e
" Michl (Mary), wks Robson Leather, h 110 Bloor e
Sykes, Arthur J (Kathleen), hsemn Htl Genosha, h 17 Quebec, apt 14
" D Frank, 30 Centre
" David E (Anna), h 65 Park rd s
" Kate (wid Arthur), h 94 Alexander blvd
Symons, Ruth, nurse Genl Hosp
Symovonik, Wm (Annie), wks Robson Leather, h 819 Rowena
Systopul, Nichls (Mary), shoe repr 135 Conant, h same
" Saml, 135 Conant
Szabo, Jos (Rauha A), wks Genl Mtrs, 78 Connaught
Szarko, John, wks Robson Leather, 469 Albert
Szerecz, Jas (Julia), coremkr Ont Mall Iron, h 588 Front
Szidor, Michl (Mary), shedmn Oshawa Ry, h 361 Drew
Szikszay, Jas (Velma), wks Genl Mtrs, h 211 Simcoe s
" Jas, jr, wks Genl Mtrs, 211 Simcoe s
Szoldra, Michl (Stella), mldr Fittings Ltd, h 291 Bloor e
" Polly, wks Duplate Safety Glass, 291 Bloor e

T

Tackaberry, Cecil, mach Genl Mtrs, 120 Brock e
Taft, Chas D (Jessie), carp, h 201 Simcoe n
" Claude R (Isabel J), mtl fnshr Genl Mtrs, h 234 Grooms av
" Harold O, wks E A Watson, 20½ Simcoe s
" Marguerite, clk Fittings Ltd, 201 Simcoe n

BOND BROS. SERVICE STATION
GOODRICH TIRES, RADIOS, REFRIGERATORS
KING ST. COR. RITSON RD. PHONE 2561
IMPERIAL STATION

HENDERSON'S

Books and Stationery, Office Supplies, Sporting Goods

18 KING ST. EAST WALL PAPER PHONE 142

Taggart, Jean L, wtrs Htl Genosha, 16 King w
" John (Mildred), mach Times Publishing, 208 Gliddon av
" Phyllis E, wks Times Publishing, 305 Eulalie av
" Raymond W, fnshr Genl Mtrs, 16 King w
" Warren R (Eva), firemn, h 16 King west
" Wm J (Phoebe), carp, h 305 Eulalie av
Taillon, Adrian F, 215 Kindal av
" Marie, wks Schofield Woollens, 132 Barrie av
" Maurice A (Pearl O), mech Genl Mtrs, h 132 Barrie av

Tait, see also Tate
" Frank M (Georgina W), h 80 Roxborough av
" Robt (Isabella), pntr Genl Mtrs, h 115 Frederick
Taite, Jos (Harriet), bfr Genl Mtrs, h 296 Pine w
Talbot, Allen G, (Fleming, Talbot & Co), res 93 Division
" Wm (Pauline I), h 283 Jarvis
Talkachoff, Alex, wks Genl Mtrs, 527 Bloor e
" Geo (Mary), lab, h 527 Bloor e
Tamblyn, Arthur D (Ethel), wks Genl Mtrs, h 170 Athol e
" Chas I (Doris A), trmr Genl Mtrs, h 308 Pine av
TAMBLYN, G LIMITED, H H Tonkin mgr, Drugs, Prescriptions carefully dispensed, 6 King e, phone 760
" Robt W (Ethel), bkpr Ont Mtr Sls, h 9 Quebec, apt 4
Tamplin, Leslie J, asmblr Genl Mtrs, h 225 Clarke
Tane, Ernest H, signs 91 Wilkinson av, h same
" Jack D (Eunice W), clk Genl Mtrs, h 201 Ritson rd s
Tanecka, Stefan, prop Reliable Shoe Repair, h 15 Prince
Tanshos, Paul, 481 Drew
Tanton, Carrie (wid Henry), h 116 Elgin w
" Fred J, slsmn, 116 Elgin w
" H Herbt, wtchmkr, 116 Elgin w, res same
" Milton H (Helen), drvr Brewers' Whse, h 92 Nassau

Tapping, Elmer G (Kathleen), sprayer Genl Mtrs, h 14a Ontario, apt 1
" Frank (Annie), 258 Grooms av
" Geo A, pntr Genl Mtrs, h 24 Elgin east
" T Douglas (Pauline), trmr Genl Mtrs, h 209 Kendal av
Tarbet, Wm B (Jessie), h 80 Simcoe s, apt 19B
" Wm J, clk Tamblyn's, 80 Simsoe s, apt 19B
Tarkoski, John, wks Genl Mtrs, 166½ Olive av
Tarrant, Fank A, asmblr Genl Mtrs, 35 Valencia rd
" Fredk T (Kathleen), mach, h 35 Valencia rd
" Kitchener F G (Ora), wks Duplate Safety Glass, h 616 Burton rd

Tate, see also Tait
" John H (Alice L), fnshr Genl Mtrs, h 132 Alexander blvd
Tattersall, Elmo, serv stn w s Simcoe n, lvs R R 1 Oshawa
Taylor, Alice (wid Jack), h 75 William west
" Annie, Mrs, h 199 William e, apt 1
" Arnold H (Marjorie B), mtl fnshr Genl Mtrs, h 237 Clarke
" Arthur T H (Alice M), ctr Genl Mtrs, h 380 Beverly
" Avern P (Mayme), stkpr Genl Mtrs, h 340 Simcoe n
" Blanche, rms 54 Brock w
" Carl H (Helen), brbr 14 Simcoe n, h 99 Warren av
" Chas A (Edith), tacker Robson Leather, h 343 Centre
" Chas H. wldr Oshawa Eng & Wldg, 380 Beverly
" Chas J W, organist St. Andrew's ch, h 156 Centre
" Enos M (Hilda E), slsmn Can Bread, h 358 Kingsdale av
" Eric C, wks Robson Leather, 343 Centre
" Evelyn F, clk W J Read, 358 Kingsdale av
" Florence A, tchr, 43 Hillcroft
" Florence M, 156 Centre
" Frank, eng Duplate Safety Glass, 475 Simcoe n
" Frank A (Jean), mech Mills Mtr Sls, h 70 Montrave av
" Fred, wks Schofield Woollens, 165½ Olive av

SAMUEL J. BABE

GENERAL INSURANCE

29 CHARLES STREET - - - - PHONE 511

SEE

ROY NICHOLS

FOR

GOOD USED CARS

Financed Under The

GMAC PLAN

•

GARAGE

Gasoline

•

Courtice ONT.

4½ Miles East, on Kingston Road

PHONE 601J

NEW AND USED
CCM
SKATES
—
WELDING

OSHAWA BICYCLE WORKS
25 PRINCE ST. AT BOND
ALL KINDS OF REPAIRS

NEW AND USED
CCM
BICYCLES
JOYCYCLES

BILL'S PLACE
(Bill Dunn—Billy Taylor)
BILLIARDS
TOBACCOS—SMOKERS SUNDRIES
28 Simcoe St. S.
834 - Phones - 2227

Taylor
" Fred, clk Jubilee Pavilion, 255 Oshawa-on-the-Lake
" Fred G (E Pearl), wks Genl Mtrs, h 165½ Olive av
" Geo A (Mavis), mntce mn Genl Mtrs, h 287 Nassau
" Geo H (Wilma A), wks Ont Stl Prod, h 365 Kingsdale av
" Harold O (Pearl), wldr Genl Mtrs, rms 97 Queen
" Harry (Ruth B), formn Genl Mtrs, h 150 Alice

Taylor, Harry H, mgr Oshawa Real Estate Co Ltd, h 410 King e
" Jenice, 380 Beverly
" John, rms 70 Burk
" John, clk W E Ward, rms 65 Nassau
" John, slsmn Home Appliance
" John (Ada S), tlmkr Genl Mtrs, h 285 Olive av
" John M (Isobel) sander Genl Mtrs, h 83 Elgin w
" John M (Pearl R), mech Genl Mtrs, h 128 Alexander blvd
" Lela (wid Kenneth), h 548 Oxford
" Leonard, mech Blackler & Atkinson, R R 2
" Lillian, wks Schofield Woollens, 165½ Olive av
" Mayvern A, bkpr Conger Lehigh Coal, 340 Simcoe n
" Mildred L, opr, 380 Beverly
" Olive, clk J W Alexander, R R 1
" Orville A (Violet), drvr Vigor Oil Co, h 175 Mary
" Pearlina (wid Ronie A), h 10 Colborne e
" Percy (Rhodesia), asst prsmn Times Publishing, h 387 Simcoe s
" Percy R (Florence M), br rep W E Phillips Co, h 521 Simcoe n
" Ralph D (Elsie E), agt London Life h 286 Jarvis
" Ralph H, wks Genl Mtrs, 358 Athol e
" Reta, 10 Colborne e
" Reuben (Elizbth), plshr Genl Mtrs, h 162 Nassau
" Richd I, wks Genl Mtrs, 25 McLaughlin blvd
" Robt (Ada A), h 358 Athol e
" Robt T (Helen), wks Genl Mtrs, h 25 McLaughlin blvd
" Thelma A, 358 Kingsdale av

Taylor
" Verda, stenog Times Publishing, 128 Alexander blvd
" Wesley (Gladys D) with Genl Mtrs, h 128 Louisa

Taylor, Wm (Alberta), (Bill's Place), h 496 Simcoe n, apt 15
" Wm, fnshr Genl Mtrs, rms 142 Roxborough av
" Wm (Thelma), mech dntst 110 Church, h 156 Centre
" Wm C, drvr Genl Mtrs, 83 Elgin w
" Wm D (Emma), supt Genl Mtrs, h 23 Connaught

Teatro, Dorothy E, wks Genl Mtrs, 651 Hortop av

Telford, George, Rev (Dorothy), minister St Andrew's United Church, h 337 Simcoe n

Temochko, John (Nellie), wks Ont Mall Iron, h 556 Front
Temperton, Albt G, opr Fittings Ltd, 97 Bruce
" Fredk W (Elsie L), opr Fittings Ltd, h 97 Bruce
Templar, Chas (Nellie M), wks Robson Leather, h 894 Simcoe s
Temple, Herbt W (Jessie W), tchr Coll & Voc Inst, h 210 Dearborn av
Tennant, Albt E (Mabel), brklyr, h 140 Burk
" Edmond, wks John Stacey, 309 Verdun rd
" Jas L, wks Genl Mtrs, 309 Verdun road
Tennier, Otis B (Harriet E), wks Genl Mtrs, h 105 Court
Teno, Alvin A (Ruth), clk Genl Mtrs, h 371 Pine av
Terrett, Geoffrey S, insp Genl Mtrs, 630 Mary
" Mary A (wid Jos C), h 630 Mary
Terry, Annie, 116 Olive av
" Arthur J (Isabella), btchr A & P, h 112 Patricia av
" Beatrice E, 255 Gliddon av
" Geo A (Doris V), chf clk C P Exp, h 24 Lloyd
" Geo N (Eileen), wks Genl Mtrs, h 296 Albert
" Geo W (Olive C), police constable, h 255 Gliddon av
" Gertrude E, 234 Alice
" John (Stella), wks Fittings Ltd, h 116 Olive av
" Lottie, 116 Olive av

PHONE
2968
BETTY LOU PERMANENT WAVE SHOPPE
Oshawa's Oldest Permanent Wave Shop
Mrs. Beatrice Auld, Mgrs.
86 SIMCOE STREET NORTH

Rodd's Tire & Battery Service

ATLAS TIRES—WHOLESALE AND RETAIL—VULCANIZING

KING ST. WEST Cor. Centre St. PHONE 930

Terry
" Margt A, (wid Walter), h 106 Wood
" Richd, h 100 Burk
" Walter A (Violet D), btchr Buehler Bros, h 180 Oshawa blvd
" Walter F (Elizbth M), stk mgr Genl Mtrs, h 234 Alice
" Wm J (Margt E), h 179 Mary
Terwillegar, Archie T (Margt), drvr Natl Gros, h 618 Kingston rd e
" Audrey, clk, 622 Kingston rd e
" Eileen, 618 Kingston rd e
" Herbt H (Lillian G), stkpr Genl Mtrs, h 102 Agnes
" Roy V (Shirley), slsmn Ideal Dairy, h 622 Kingston rd e
" Walter B (Clara), wks Genl Mtrs, h 214 Arthur
Teskey, Mae, opr Bessie Burton, 318 Buena Vista
" Wellington E (Marion), fnshr Genl Mtrs, h 318 Buena Vista
Tessier, Romeo, bfr Coulter Mfg, 730 Simcoe s
Thaczuk, Alec (Julia), wks Genl Mtrs, h 284 Coucellette av
Thain, Grace K, maid, 99 Lauder rd
Tharan, Arthur P, wks Genl Mtrs, 178 Stacey av
" Gustave J, 178 Stacey av
" John A, opr Coulter Mfg, 178 Stacey av
" John J (Dena), wks Genl Mtrs, h 178 Stacey av
" Margt L, 178 Stacey av
Thertell, Albt J (Clara), 476 Cubert
Thexton, Geo R (Mary) drvr R S McLaughlin, h 49 Hillcroft
Thickett, Alfd, timekpr, h 77 Park rd s
Thickson, J Norman (Etheline) (Thickson Motor Sales), h 118 Simcoe n
" Kathleen M, 118 Simcoe n
" Motor Sales, J N Thickson prop, 9 Bond w
" Wm D (Margt), clk Genl Mtrs, h 143 Patricia av
Thirty Club, 6 Simcoe n
Thom, Jas R (Lila J), plshr Genl Mtrs, h 234 Division
Thomas, Albt (Elizbth), h 728 Cedar
" Arthur W (Edith), wks Genl Mtrs, h 119 Alma
" Edgar (Margt), eng Regent Theatre, h 37 Louisa
" Edwd (Seburn), h 45 Albany

Thomas
" Everett C (Lena M), brbr 448 Simcoe s, h 22 Albany
" Florence P, h 27 Gibbs
" Frank T A (Amelia), wks Genl Mtrs, h 121 Arlington av
" Geo P, supt Oshawa Ry, res Htl Genosha
" Harold G, farmer, 121 Arlington av
" Mary (wid Chas H), h 110 Alice
" Mona M, maid, 234 Golf
" Ronald D (Sadie), trmr Genl Mtrs, h 353 Elm Grove av
" Thos D (Christian P), wldr Genl Mtrs, h 118 Gibbons

Thompson, see also Thomson
" Alfd W (Isabella), tmstr R S McLaughlin, h 285 aJrvis
" Allan E (Winona G), mech Genl Mtrs, 210 Mary
" Almeda, Mrs, h 88 Cadillac av s
" Angus E (wid John E), supt Lewellyn Hall, h 128 King e
" Arthur (Sadie), trmr Genl Mtrs, h 68 Alexander blvd
" Carman F (Neata), asmblr Genl Mtrs, h 180 Oshawa blvd
" Carman W (Nellie), wks Genl Mtrs, h 149 Celina
" Donald W, tchr North Oshawa Schl, 230 Celina
" Edith L (wid Edgar A), h 210 Mary
" Eldon, appr, 96 Centre, apt 8
" Evelyn (wid Edmund E), h 144 Agnes
" Florence (wid Carman), 96 Centre, apt 8
" Fredk A (Eva), plshr Genl Mtrs, h 97 Celina
" Fred D, h 890 Robson
" Fred D (Mary J), opr Pedlar People, h 9 Fairleigh av
" Fred R (Gilberta), wks Robson Leather, h 624 Hortop av
Thompson, Fred W (Esther), prop Thompson's Drug Store, h 291 Simcoe s, apt 19
" Geo M (Wilhelmina), soldier, h 110 Bruce
" Gladys, wks Genl Mtrs, 88 Cadillac av s
" Grace W, Mrs, h 218 Arthur
" Graydon, wks Genl Mtrs, 96 Centre apt 8

OSHAWA

CASH REGISTER and TYPEWRITER SERVICE

(Guaranteed Workmanship)

17 ATHOL ST. WEST PHONE 2230

ARMSTRONG FUELS COAL COKE WOOD

59 CHURCH PHONE 2727W

GENERAL TIRES
DISTRIBUTED BY
W. R. CHAPMAN, AUTO ELECTRIC
16-18 CHURCH ST.
PHONE 411

LUKE BURIAL CO.
MOTOR AMBULANCE — Day and Night Service
67 KING ST. E. PHONE 210

Thompson
" Harold, wks Genl Mtrs, 88 Cadillac av s
" Jas, ydmn M Kohen, Bruce
" Jas (Janet), shpr Genl Mtrs, h 304 Hillside av
" Jas B (Clara J), metl fnshr Genl Mtrs, h 534 Mary
" Jas N (Mary E), asmblr Genl Mtrs, h 67 William w
" Jas T (Hazel M), gro 317 Simcoe s, h 92 Hillcroft
" John (Nelda), pntr Genl Mtrs, h 15 Brock e
" Leslie H, slsmn C N I B Genl Mtrs, 39 John
" Lorne (Phyllis), clk Loblaw's, 23 Ritson rd s
" Louis (Sophia), bkr Tod's Bkry, h 230 Celina
" Morley, wks Genl Mtrs, 88 Cadillac av s
" Nita, 890 Robson
" Norman (Alice), h 97 Celina
" Oscar, wks Genl Mtrs, rms 66 King west
" Percy D (Bertha), clk Genl Mtrs, h 97 Park rd s
" Schuyler E (Lily E), shpr Genl Mtrs, h 621 Kingston rd e
" Wm, lab, 7 Maple
" Wm (Annie), h 215 Mary
" Wm F (Hazel M), mach Genl Mtrs, h 132 Division
" Wm H (Aletha), clk C N R Frt, h 272 Ritson rd s
" Wm J (Bertha A), tl mkr, h 137 Alice
" Wm R D, plmbr Libby Plumbing Co, 394 Centre
" Wm T (Louisa M), plstr, h 39 John

THOMPSON'S DRUG STORE, F W Thompson prop, "We Deliver", 10 Simcoe s phone 22

Thomson, see also Thompson

Thomson, A Blanchard (Virgina H), acct Royal Bank of Canada, h 388 Masson
" Alex, slsmn Home Appliances, 107 Ritson rd n
" Alex N (Elizbth), h 54 Ritson rd s
" Catherine, clk P U C, 337 Division
" Cecelia, chkr Loblaw's, 107 Ritson rd n
" Elizbth M S, secy A W S Greer, 54 Ritson rd s

Thomson
" Florence L (wid Geo A), h 204 Court
" Geo S (Ethel), wks Genl Mtrs, h 118 Stacey av
" Geo W A, slsmn Savoy Beverages, 204 Court
" Gordon H (Thelma I), wks Genl Mtrs, h 390 Jarvis
" Jas H (J Bernice), sls mgr Pedlar People, h 219 King e
" Jean (wid Alex), h 107 Ritson rd n
" Jos W (Nancy), acct Genl Mtrs, h 337 Division
" Marion, 204 Court
" Mary, opr, 107 Ritson rd n
" Ronald A, drvr Savoy Beverages, 204 Court
" Winnifred B, stenog Genl Mtrs, 54 Ritson rd s

Thorburn, Catherine (wid Jas), h 57 Kenneth av
" Wm A, asmblr Genl Mtrs, 57 Kenneth av

Thornton, Doris E, stenog London Life, 99 Gladstone av
" Greta, maid, 240 Annis
" Jas A (Lily), spryr Genl Mtrs, h 99 Gladstone av
" Velda M, (wid J Roy), h 240 Annis

Thourby, Mary, maid, 317 Simcoe n

Thousand Islands Railway Co, E B Walker genl supt, Norman Butler acct, 5 Simcoe n

Thrasher, Arnold L (Lillian E), formn Genl Mtrs, h 302 Kingsdale av
" Chas (Eunice), wks Genl Mtrs, 134 Stacey av
" Fred W (Mary), h 134 Stacey av
" Geo W, mech Genl Mtrs, 302 Kingsdale av

Thursby, Geo (Ettie D), wks Genl Mtrs, h 633 Carnegie av
" Regd G, wks Walmsley & Magill, 633 Carnegie av

Tierney, Arthur J (Annie M), carp Genl Mtrs, h 70 Bond w
" Bernard J, clk Oshawa Ry, 70 Bond west
" Mary E, mult opr Pedlar People, 70 Bond w

Tiers, Harold V (Irene), mech Genl Mtrs, h 218 Oshawa blvd

Tilley, Edwd C (Gwendolyn A), tnsmth Genl Mtrs, h 79 John

FELT BROS., JEWELERS; DIAMONDS PEARLS and PRECIOUS STONES
12 SIMCOE ST. S. Established 1886 PHONE 188

THE ROBERT **DIXON** COMPANY LIMITED **Coal**

313 ALBERT ST. PHONE 262 5 DIRECT LINES

Tilling, Jas, atndt Crowell Bros, 140 Bloor e
" Richd, wks T G Gale Ltd, 140 Bloor e
" Victor, wks Fittings Ltd, R R 2 Harmony
Times Publishing Co of Oshawa Ltd, C M Mundy Pres, A R Alloway Mng Dir, T L Wilson Advtg Mgr, Harry Boyce Circ Mgr, Publishers of Oshawa Daily Times, Oshawa Free Press, Whitby Gazette and Chronicle, and Cobourg Sentinel-Star, 57 Simcoe s, Phone 35
Timko, John (Addie) opr Pedlar People h 119 Eldon av
Timmins, Geo (May V), clk P O, h 272 Golf
" Gideon (Rose), clk Welfare Dept, h 494 Front
" Walter J, clk Genl Mtrs, 272 Golf
Tindall, J Cecil (Verna V), asmblr Genl Mtrs, h 274 French
Tinker, Alfd T (Lily), (The Hub Pool Room), h 655 Hortop av
" Edwd (Gertrude), h 104 Mill
Tinsley, Doris, wks Genl Mtrs, 65 Rose Hill blvd
" Peter (Mary A), fish slsmn, h 65 Rose Hill blvd
Tip Top Tailors, 22 King e
Tippett, Stewart (Elizbth G), wks Riordan's Dairy, h 219 Huron
" Walter J (Florence S), soldier, h 286 Division
Tisdall, Jack, clk Genl Mtrs, 49 Brock e
Titley, Elizbth M (wid John), h 157 Albert
" Melva E, stenog Genl Mtrs, 157 Albert
Tivin, Wm, lab, rms 75 Hall
Tkaczuk, Mary, maid, 284 Courcelette av
Toaze, Clarence A (Ann), pckr Genl Mtrs, h 47 Gibbs
" Eira J, stenog Ont Mall Iron, 47 Gibbs
" Kathryn, 47 Gibbs
Tod, David M (Adelza) (Tod's Bread), h 136 Simcoe n
Tod's Bread, 48 Bond w
Todd, Chas A (Mabel A), farmer, h e s Wilson rd n
" Fern, lvs C A Todd
" Hattie, Mrs, 104 Athol e
Todd
" Margt F (wid Geo), h 109 Brock e
Todgham, Roy (Beatrice), drvr Johnson's Taxi, h 22 Chestnut
Toggery Shop, The, F C Piper mgr, 22 King e
Tole, Evelyn, slsldy, 13 William e
" Irene, Mrs, h 13 William e
Toma, John (Ellen), trckmn Oshawa Ry, h 287 Viola
Tomaczuk, Andw, 518 Ritson rd s
Tomalak, John (Josephine), wks Genl Mtrs, h 167½ Olive av
Tomasina, Peter (Alice), wks City, h 248 Verdun rd
Tombs, Ethel, (wid Alfd), 297 William east
Tomkin, Wm (Florence M), mtl fnshr Genl Mtrs, h 80 McMillan dr
Tomkins, Delbt C (Virgina), plshr Genl Mtrs, h 6½ King e
Tomlinson, Earl A (Florence E), formn Genl Mtrs, h w s Simcoe n
" Irwin E, opr Genl Mtrs, lvs E A Tomlinson
Toms, Amon C P (Annie), crtkr Can Legion Hall, h 95 John
" Elmer E (Hazel E), wldr Genl Mtrs, h 179 Oshawa blvd
" J Albt (Helen J), mech Genl Mtrs, h 143 Nassau
" Wm T (Irene), fnshr Genl Mtrs, 143 Nassau
Tonkin, Arnold S (Margt), fnshr Genl Mtrs, h 340 Buena Vista
" Ernest A (Margt A), pltr Genl Mtrs, h 87 Elgin w
Tonkin, Harold H (Goldie E), mgr G Tamblyn Ltd, h 112 Frederick, Phone 1736w
" Norval F (Jean), wks Genl Mtrs, h 75 Louisa
" Wm, msngr Tamblyn's, 340 Buena Vista
" Wm R (Alice), mech Genl Mtrs, h 123 Ritson rd s
Topham, Alfd T (Margt A), wldr Genl Mtrs, h 21 Maple
" Geo H (Annie), h 232 McKim
" Geo J (Nellie), wks Genl Mtrs, h 73 Rowe
" Jas, wks Robson Leather, 794 Rowena
" Jas (Mary), h 794 Rowena
" Wm (Dorothy M M), wks Genl Mtrs, h 30 Bloor e
Topp Furniture Co, 10 Bond w

COOK MOTOR SALES
26 ATHOL ST. W. - PLYMOUTH, CHRYSLER and FARGO TRUCKS - PHONE 503
SALES & SERVICE

STEVE ZADOROZNY
GENERAL CONTRACTOR
TINSMITH and SHEET METAL WORKS—FURNACES
REPAIR WORK A SPECIALTY 485 BLOOR EAST

MAROON SERVICE STATION
R. C. McALLISTER
WHITE ROSE GAS & OILS — FIRESTONE TIRES
PRINCE, Cor. Bond W. PHONE 1142

MAROON HAULAGE
R. C. McALLISTER
COAL - COKE - SAND - GRAVEL
PRINCE, Cor. Bond W. PHONE 1142

Lumber

W. VICTOR PEACOCK
LUMBER and LUMBER PRODUCTS
MODERN KITCHENS and INSULATION
341 RICHMOND E. PHONE 3310

Topp
" Sydney D (Anne), prop Topp Furniture Co, h 185 Centre
Topping, Harold W, appr Fittings Ltd, 289 French
" Harry (May), mech Genl Mtrs, h 205 Huron cres
" Ray, opr Fittings Ltd, 205 Huron cres
Toppings, Geo (Agnes), eng Genl Mtrs, h 159 Brock e
" Geo R, wks Genl Mtrs, 159 Brock e
" Jas B, clk Genl Mtrs, 159 Brock e
" Thos J, 159 Brock e
TORONTO STAR, THE, Mrs. S McMaster agent, Daily Star and Star Weekly, 56 Albert, Phone 1435w
Tosland, Alan L (May), soldier, h 241 Kendal av
" John B (Alice), shpr Duplate Safety Glass, h 196 Ritson rd s
Tosoni, Jos (Leeta), h 123 Celina
Toth, Stephen (Mary), wks Genl Mtrs, h 421 St Julien
Tottie, Saml (Ann), h 158 Nassau
Towers, Alfd J (Esther), wtchmn Robson Leather, h 38 Frank
" Frank, 132 Eldon av
Towns, Arnot D (A Beryl), mech Genl Mtrs, h 244 Roxborough av
Townsend, Geo A (Helen), elect contr 385 King e, h same
" Joan E, asst Pub Library, 385 King east
Townsley, Robt, 354 King e
Tozer, Edwd G (Dorothy), elect Bowra Elect, h 300 Elm Grove av
Trach, Steven (Nellie), mldr Fittings Ltd, h 319½ Bloor e
Train E Jane, Mrs, 201 Bond e
" Frank E (Isabel), wks Reliable Furn Co, h 165 Alice
" Wm (Effy), wtchmn Skinner Co, 78 Celina
Trainer, Geo A, brbr, h 476 St. Lawrence av
" Margt J (wid Danl), 476 St Lawrence av
" Violet M, opr, 476 St. Lawrence av
" Wellington S (Florence M), wks Genl Mtrs, h 314 Arthur
Travell, Ira G (I Maudie), contr plstr 215 Monk, h same
Travelle, Ira R (Mary), plstr, h 214 Centre
Travers, Edwd H, bus opr Oshawa Ry, 104 Celina
Treebell, Cecil G, wks Robson Leather, 814 Rowena
" Clarence W (Janet), wks Robson Leather, h 814 Rowena
" Sarah A (wid G Arthur), 814 Rowena
Tregonning, Carlos (Marjorie), wldr Genl Mtrs, h 55 Buckingham av
Trehern, Lionel G (Ada), staker Robson Leather, h 204 Hillside av
Tremble, Edgar J (Edith M), clk, h 106 Stacey av
Tremblenski, John, insp Fittings Ltd, 577 Ritson rd s
Tresise, Marion E, stenog Genl Mtrs, 55 Greta
" Percy A, bkpr Osh Elect Supply, 55 Greta
" Percy B (Mabel E), rep Can Pckrs, h 55 Greta
" Phyllis E, clk H J Sproule, 55 Greta
Trevail, Audrey J, opr Bell Tel, res Courtice, Ont
Trew, Alice A (wid Saml), h 232 Mary
" Errol R (Cora A), mech Genl Mtrs, h 76 Kenneth av
" Hazel, nurse, 76 Kenneth av
" Ray, slsmn D F Johnston's, 76 Kenneth av
Trewin, Fred, wks Skinner Co, 137 Nassau
" Garnet M, dntst, 3 Simcoe s, h 228 Mary
" Verna M, maid, 51 Colborne e
" Wm M (Muriel E), clk Genl Mtrs, h 97 Alice
Tribble, Alpine, asmblr Genl Mtrs, 214 Dearborn av
" Wm, wks Genl Mtrs, 100 Mary
Trick, Adeline (Wid Wm J), h 193 King e
" Chas (Bessie), plshr, h 301 Oshawa blvd
" Egbert G, opr Pedlar People, 309 Verdun rd
" Elsie, Mrs, h 309 Verdun rd
" Emma J (wid John), h 492 Front
" Ethel E, 492 Front
" Laura (wid Wm), 292 Celina
" Louis J (May), grndmn P U C, h 445 Louisa
" Saml B (Margt E), h 135 Golf
" Volney F, plshr Genl Mtrs, 492 Front

ARTHUR LEWINGTON
"City's Premier Florist" 24 King St. East
PHONE 479 - NIGHTS AND SUNDAYS 1574J
Flowers by Wire

MILLS MOTOR SALES

PONTIAC AND G.M.C. SALES AND SERVICE

Complete Service Station — Expert Mechanical Repairs

265 KING ST. WEST - - - - PHONE 1351

TRICK, W J CO LIMITED, High Class Interior Trim, Run On Motorized Sticker, Rough and Dressed Lumber, Builders' Supplies, Coal, Wood and Coke, Johns-Manville Insulating Materials, 25 Albert, Phone 230 (see advt front cover and Class Builders Supplies)

Trimble, Adele, comptopr Genl Mtrs, 201 Ritson rd s
" Alice, wtrs, 729 Cedar
Trimm, A Leroy (Rita V), mech Genl Mtrs, h 98 Park rd s
Tripp, Harold E (C Jean), acct City Treas Ofce, h 55 Celina
" Jean, dietitian Genl Hosp
Tropak, Michl (Anne), wks Skinner Co, h 292 Currie av
Trott, Buster, wks Genl Mtrs, rms 76 Bond e
" John A (Helen D), wks Genl Mtrs, h 39 Simcoe n, apt 2
" Mary A (wid John), h 39 Simcoe n, apt 11
Trotter, Dale E (Katherine I), clk Genl Mtrs, h 251 Simcoe n, apt 5
" Herbt (June), comp Times Publishing, h 338 Division
" Jos W (Anne), wks Genl Mtrs, h 133 Clarke
" Virgie P, clk, 133 Clarke
" Wm W (Margt), slsmn Ideal Dairy, h 381 Pacific av
Trull, Cameron, 67 Drew
" Evelyn, slsldy Lock's Ladies' Wear, res Harmony
" Ida (wid Thos E), h 458 King e
" Walter M, prs opr Genl Mtrs, 458 King e
Truman, Arthur T (Julia), h 138 Division
Tryon, Freda, 73 Celina
" Geo A (Rose M), h 73 Celina
Tubb, Arthur L (Ila P), wks Hogg & Lytle, h 488 Rogers
" Garnet, appr Jury & Lovell, 488 Rogers
" Pearl, wks Hogg & Lytle, 488 Rogers
Tuck Building, 70-72 Simcoe n
" Bldg, 287 Division
TUCK, CHARLES H. OPT, (Melissa), Optometrist, Eyesight Specialist, Disney Bldg (upstairs) Opposite Post Office, Phone 1516, h 74 Burk, Phone 2526 (see advt back cover and class Optometrists)
Tuck
" Mervin (Margt), drvr Martin Transp, h 102 Ritson rd s
Tucker, Chas, wks Genl Mtrs, 217 Church
" Ellen (wid John H), h 217 Church
" G Percy (Eva), wks Genl Mtrs, h 127 Verdun rd
" Gertrude, pub health nurse, b 121 Simcoe s
" Howard, 127 Verdun rd
" Nora, 217 Church
Tullock, Jos N (Maude C), wks Genl Mtrs, h 129 Huron
Tumey, Hilda M, Mrs, clk Zellers, 30 Elena av
Tunnicliffe, Benj A (Evelyn), elect Genl Mtrs, h 112 Rosedale av
" John (Selina), stckpr Osh Elect Supply, h 78 Church
Tureck, Wm F (Minnie), jntr Skinner Co, h 167 Olive av
Tureski, Fred (Nellie), wks Duplate Safety Glass, h 642 Drew
" John (Mary), lab, h 594 Howard
" Nick (Irene), grndr Ont Mall Iron, h 587 Oshawa
" Paul, clk W Czerewaty, 594 Howard
" Peter, lab, 594 Howard
Turiansky, John (Mary), mldr, h 356 Ritson rd s
Turk, Ralph, farmer, 52 McLaughlin blvd
" Wm J (Jean), h 52 McLaughlin blvd
Turnbull, John (Beatrice E), wks Genl Mtrs, h 99 Wood
" Mary K, 99 Wood
Turner, Albt B, wks Genl Mtrs, h 41 Arlington av
" Albt G (Margt), rep Toronto Evening Telegram, h 17 Quebec apt 12
" Arthur G (Dorothy), pntr, h 170 Bloor w
" Bert F (Ethel), letter carrier, h 382 Short Celina
" Douglas J. trmr Robson Leather, 79 Elgin w
" Ethel, drsmkr, h 138 William e
" Geo H (S Elizbth), h 58 Brock e
" Harry W (M Evelyn), h 231 Eulalie av
" John (Florence R), wldr Genl Mtrs, h 316 Haig

SALES FOR ALL MAKES OF MACHINES

OSHAWA MOTORCYCLE SALES

19 PRINCE ST. REPAIRS AND ACCESSORIES PHONE 3316

SPORTING GOODS & SUPPLIES

J. NELSON'S

PAINT and WALLPAPER CO.

FREE ESTIMATES ON HOUSE DECORATIONS

14 BOND ST. WEST PHONE 841

OSHAWA CUSTOM TRIM
AUTO UPHOLSTERING
56 PRINCE ST. Duplate Safety Glass, Tops, Trimming, Etc. Phone 205

CANADIAN TIRE CORPORATION ASSOCIATE STORE
SUPERLASTIC TIRE SALES
AUTO PARTS AND ACCESSORIES FOR ALL MAKES
50 BOND STREET EAST
PHONES 747 - AFTER HOURS 1283W

Turner
" Lawrence, clk Genl Mtrs, h 98 Elgin e
" Mark A (Alice M), pntr Genl Mtrs, h 79 Elgin w
" Peter (Helen), gas mkr Ont Shore Gas, h 124 Tylor cres
" Stanley R (Winnifred)) slsmn H Macdonald, h 12 Gladstone av, apt 2
" Victoria M (wid Alfd), 98 Elgin e
Turney, Geo F (Mary J), contr 42 Buckingham av, h same
" Norma M, stenog Genl Mtrs, 41 Buckingham av
Turpin, Albt E (Isabell), pltr Coulter Mfg, h 80 Fisher
" Elmer A (Dorothy B), wks Genl Mtrs, h 186 Verdun rd
" Ira A, agt Prud Ins, res Oshawa-on-the-Lake
" Wm F (Ila), wks Duplate Safety Glass, h 631 Burton rd
Turrell, Catherine (wid John), h 279 St Julien
" Elma, 14 Queen
" Grace, 14 Queen
" Jas A (Mabel), ydmn M Kohen, h 14 Queen
" T Wm (Mary), wks City, h 134 Albert
Tuson, Ada L, 142 Annis
" Arthur C (Florence), wks Robson Leather, h 121 Annis
" Chas H (Lily), pltr Genl Mtrs, h 142 Annis
Tutak, Andw (Mary), mldr Ont Mall Iron, h 146 Olive av
Tutin, Henry C (Florence N), wks Skinner Co, h 742 Margaret
Tutkaluk, Anne, maid, 209 Simcoe n
" John (Nellie), ydmn M Kohen, h 173 Eldon av
Tutkoluk, John (Agnes), h 220 Park av
" Wm, wks Robson Leather, 220 Park av
Tutt, Roy (Ann L), clk Genl Mtrs, h 67 Greta
Tuttle Lella, h 119 Colborne e
Tutton, Stewart E (Mary), insp Genl Mtrs, h 11 Brock e
Twaites, Albt E (Mary), letter carrier, h 95 Wilkinson av
" Kenneth B, 95 Wilkinson av
Twasnik, Anne, opr, h 423 Russell av
" Kathleen, 423 Russell av

Twasnik
" Lidwika (wid Andw), h 423 Russel av
Tweedie, J Wm, msngr C P R Communications, 886 Robson
" Madeline, 886 Robson
" Wm J (Bessie), drvr City, h 886 Robson
Twentyman, Thos (Bessie), wks Genl Mtrs, h 190 Centre
Twiddy, Geo H (Evelyn M), wldr Genl Mtrs, h 276 French
Twilley, H Arthur (Amy M), tlmkr Genl Mtrs, h 96 Ritson rd s
" Margt E, tchr, 96 Ritson rd s
Twine, Geo (Alice), wks Robson Leather, h 163 Conant
" Geo, jr (Gertrude), wks Robson Leather, h 304 Celina
" Thos (Olga), prs opr Coulter Mfg, h 163 Conant
Twining, Gordon D (Gladys N), mech Air Force, h 114 McLaughlin blvd
Twist, Fred C (Edna), tlmkr Coulter Mfg, h 471 Athol e
" Lydia (wid Fred), 471 Athol e
Tyers, H Stanley (Bertha), mgr Loblaws, 303 Mary
Tyhyz, Theo (Nellie), wdwkr Oshawa Furn Mfg, 611 Oshawa
Tymchuk, Harry, lab, h 184 Olive av
Tyndall, R Maxwell (Madge), plant supt Oshawa Dairy, res Whitby
Tyres, Theo T (Bernice), wldr Genl Mtrs, h 41 Nassau
Tyrrell, Edwd H (Catherine R), wks Genl Mtrs, h 91 Emma
" Leonard G, drvr H Barwell, 91 Emma
" Victor J, clk Ont Mtr Sls, 91 Emma
Tyson, Alfd W (Mabel), trmr Genl Mtrs, h 82 Rosedale av
Tytenych, Harry (Mary), lab, h 244 Graburn av

U

Uchtymchuk, Michl (Nellie), wks Robson Leather, h 570 Front
Ukrainian Club, 638 Oshawa
" Hall, 611 Albert
" Orthodox Ch, Rev P Zaparyniuk, pastor; 261 Bloor e
" Presbyterian Ch, Rev John Jacenty, minister, 615 Simcoe s

R. C. PATTERSON
SHELL SERVICE STATION
SHELLUBRICATION - GAS and OIL
GOODYEAR TIRES - BATTERY SERVICE
COURTEOUS SERVICE PHONE 3125

We Sell
ATLAS COKE
It's the Best

CITY FUELS
COAL - COKE - WOOD

OSHAWA
2997 W
15 Queen

Umphrey, Edwin J (Hilda V), with Genl Mtrs, h 653 Masson
Underwood, Evelyn, clk Mundy-Goodfellow, res Whitby
United Auto Workers of America, (see International Union United Automobile Workers of America), 17½ Simcoe s
" Cigar Stores Limited, L T Faux, mgr; 6 Simcoe s
UNITED TAXI (A N Richards), Twenty-four Hour Safe, Satisfying Service, All Modern Cars, 60 King e next Hotel Genosha, Phones 403-404 (see advt insert at Street Guide)
Urban, Chas (Elizbth), tlr 22½ King e, h 350 Eulalie av
" Elizbth, Mrs, gro 350 Eulalie av, res same
Usher, C Stewart (Lois), linemn P U C, h 64 McLaughlin blvd

V

Vago, Steve (Helen), h 205 Celina
Vaillancourt, Albt A (Alice), plshr Genl Mtrs, h 109 Alma
" Arthur A, airmn, 109 Alma
" H Marshall (Mary) wks Genl Mtrs, h 130 Albert
Vaino, Lynda, cook, 114 King e
Valentine, Donald R, clk I Collis & Sons, 163 Nassau
" John E (May), wldr Genl Mtrs, h 250 Grooms av
" John H, clk Loblaws, 250 Grooms av
" Michl (Rose), gro 106 Olive av, h 108 same
" Percy A (Doris), bus opr Oshawa Ry, h 211 Gibbs
" R Ray (Pearl), slsmn Tod's Bread, h 163 Nassau
Valleau, David A (Frances), parts mgr Genl Mtrs, h 425 Simcoe n
" Emily J (wid David A), 425 Simcoe n
" J Kenneth, slsmn Electrolux, h 68 Brock e
" John H (Portia), shpr Genl Mtrs, h 214 Division
Valliant, Emerson R (Ada M), slsmn Ont Mtr Sls, h 616 Carnegie av
Valliant
" Marjorie M, priv secy Ont Stl Prod, 616 Carnegie av
Van Allen, Mack T, opr Pedlar People, 207 Bloor w
" Wm, jr, wks Ideal Dairy, 207 Bloor west
" Wm L (Mary), elect Pedlar People, h 207 Bloor w
Vance, Wm (Rosetta), wks Genl Mtrs, h 287 St Julien
" Wm C, 287 St Julien
Vancott, D Frank (Doris), lab, 112 Eldon av
" Libena (wid Byron C), h 230 Court
Van Der Voort, Fred W (Cora A), stkpr Genl Mtrs, h 72 Brock w
" Gladys I, cashr Loblaws, 72 Brock west
Vanderwater, Peter J (Nancy), atndt Clements Supertest Serv, h 354 Verdun rd
Van De Walker, Chas J (Edith), wks Genl Mtrs, h 45 Albany
" Clarence D (Jennie), trmr, h 225 Court
" Edgar C (Sarah), trmr Genl Mtrs, h 132 William e
" Gordon G, elect, 418 Prospect
" Iola W, Mrs, h 418 Prospect
Van Driel, A John (Mona), brbr n s Kingston rd e, h 391 Windsor
" John H (Christina), mlwrght Pedlar People, h 562 Simcoe s
" Lindert W, clk White Crystal, 562 Simcoe s
" P Gordon (Alice), prsmn Alger Press, h 12 Gladstone av, apt 6
Van Husan, Geraldine (wid John), h 775 Albert
Van Luven, Dorothy M D, tchr Coll & Voc Inst, h 601 Mary
Vann, Chris, h 142 Olive av
" Douglas, wks Little Covent Garden, 142 Olive av
" Howard, spnr Schofield Woollens, 202 Tresane
" Julian (Edith), wldr Genl Mtrs, h 207 Quebec
" Leonard (Mary) asmblr Genl Mtrs, h 202 Tresane
" Thos, ptrn mkr, 142 Olive av
Van Nest, Chas F, slsmn, 306 William e
" Fredk L (Jane), wks Duplate Safety Glass, h 306 William e
Vanos Beauty Parlor, Mrs M Greenwood, prop; 243 Clarke

OSHAWA BUSINESS COLLEGE
All Commercial Subjects—Comptometer Dictaphone
18 SIMCOE ST. NORTH PHONE 1314W

BILTMORE THEATRE
DOUBLE FEATURES — CONTINUOUS SHOW — POPULAR PRICES
THE BRIGHTEST SPOT IN TOWN
39 KING ST. EAST - PHONE 534

RADIATORS RE-CORED
GLASS GROUND, POLISHED
AND INSTALLED
81 Athol W. Phone 2012

OSHAWA AUTO PARTS & SUPPLY
OSHAWA AUTO WRECKERS

WRECKING SERVICE

33 KING WEST

JOHNSON'S TAXI
DRIVE YOURSELF CARS
(5 and 7 passenger cars)

PHONE 200

Vanslykd, Burton, wks T G Gale Ltd, 24 Prince
Vanson, Ernest (Lillian), wks Genl Mtrs, h 305 St Eloi
Van Volkenburg, Beatrice M, maid, 468 Mary
" F Keith (Esther), wks Genl Mtrs, 329 Alice
" Harry (Maud), wks Genl Mtrs, h 25 Warren av
" Leonard O (Susan M), wks Genl Mtrs, h 329 Alice
Van Zant, Clarence A, asmblr Genl Mtrs, 116 Park rd s
" Henry I, vet surg 116 Park rd s, h same
" Roy, plmbr, 116 Park rd s
Varnum, Charlotte E (wid Edmund N), 390 Louisa
" Gordon, wks Genl Mtrs, h 390 Louisa
Varty, Jas W (Edith), asmblr Genl Mtrs, h 265 Park rd s
Vasbinder, Alberta (wid Elwood), 31 Centre
Vaselesky, Henry (Lena), asmblr Genl Mtrs, h 351 Drew
" Juliette, clk M Kohen, res Whitby
Vaskevich, Jos, bkr Oshawa Bkry, 370 St Julien
Vaskevitch, Geo, wks Htl Genosha, 567 Albert
Vasko, Andw (Mary), wks Genl Mtrs, h 221 Fourth av
Vass, Walter (Elizbth), asmblr Genl Mtrs, h 100 Montrave av
Vassey, John, wks New Serv Lunch, 123 Celina
Vaughan, Watson E (Marjorie), formn Duplate Safety Glass, h 483 Albert
Vaupel, Lenore, maid, 283 Simcoe n
Vebrane, Paul, grndr Fittings Ltd, 502 Front
Veci, Anthony (Lena), wks City, h 285 St Julien
Venini, Eugene (Colomba), h 146 Centre
Vennor, Norman (Nellie) h 382 Elgin e
Venton, Danl, wks Genl Mtrs, 24 Elena av
Vermoen, Cornelius A (Christina), h 381 Olive av
" Cornelius, jr, wks Genl Mtrs, 381 Olive av
Verna May Beauty Salon, V Jeffery, mgr; 29½ Simcoe s

VERNON DIRECTORIES LIMITED, City Directory Publishers (Publishers of Oshawa City Directory and 37 Other City and Town Directories), 29 Rebecca, Hamilton, Ont
Versey, Grace H, nurse V O N, b 121 Simcoe s
Vesey, Eric B (Nellie M), purch agt Genl Mtrs, h 100 Lauder rd
Vetzal, Geo S (Marie), wks Genl Mtrs, h 634 Albert
" John (Margt), lab, h 598 Front
" Marshal, mech Roy Nichols, 634 Albert
" Wm (Jessie), wks Genl Mtrs, h 598 Front
Vice, Frank E (Mabel), wks Genl Mtrs, h 28 Gladstone av
" Geo F, clk P O, 89 William w
" K Howard, slsmn Wards, 89 William w
" Walter G (Margt), drvr E W James, h 89 William w
Vickers, Robt S (Victoria A), acct Genl Mtrs, h 167 Simcoe n
" Ruth M, ldgrkpr Bk of Comm, 167 Simcoe n
Vickery, Josephine (wid Edwin L), h 198 King e
" Ralph H (Albertha), h 198 King e
" Robt (Louisa M), formn Ont Mall Iron, h 30 Elena av
Victor, Chas (Josephine), bus opr Oshawa Ry, h 32½ King w
Victor, Joseph (Dolores), Mgr Victor's Sports & Cycle, h 25 Nassau
VICTOR'S SPORTS & CYCLE, Bicycles and Juvenile Vehicles, Guns and Ammunition, Fishing Tackle, Etc, General Repairs, Welding, Keys Made, 34 King w, Phone 918 (see advt preface)
Victoria Apts, 291 Simcoe s
Victorian Order of Nurses, 5 Simcoe n
Vida, Alex (Gezila), wks Genl Mtrs, h 211 Fourth av
Viekasi, Peter (Helen), plshr Skinner Co, rms 475 Albert
Vigor Oil Co, 88 Bond w
Vilagi, Frank, wks Ont Mall Iron, 469 Albert
Vilk, Andw, wks Ont Stl Prod, 481 Drew
Vincent, Edwd H (Anastasia), insp Genl Mtrs, h 386 Beverly

GARTON'S COACH LINES
WHITBY - OSHAWA - BOWMANVILLE
Oshawa Terminal 6½ Prince St.
Phone 2283
OSHAWA - LINDSAY - BOBCAYGEON
Bowmanville Terminal
Phone 2666

PEACOCK'S INSURANCE SERVICE
GENERAL INSURANCE
22½ KING ST. E. —PHONE 2686
RES. 116 DIVISION—PHONE 145

Vincent
" Jos F (Amelia), serv stn 381 Kingston rd w, h 391 Masson
Vipond, Sadie R, clk, 300 Olive av
" T Arthur (Rose H), h 300 Olive av
Virtue, Roland S (Helen), hdwe 48 Simcoe n, h 67 Oshawa blvd
Visner, John (Suzanna), h 506 Simcoe s
Vitvitchi, Aftanasie, wks Oshawa Ry, 144 Conant
Vivian, Walter, drvr McLaughlin C & S, res North Oshawa
" Wesley (Ruby), drvr Landers Coal, 152 Ritson rd s
Vizi, Elizbth, wks Duplate Safety Glass, 530 Ritson rd s
" Steve (Elizbth), h 530 Ritson rd s
Vodden, C John, clk Loblaws, lvs W J Vodden
" F Ralph, mech Genl Mtrs, lvs W J Vodden
" Irwin L, asmblr Genl Mtrs, lvs W J Vodden
" Wm J (Nellie), h w s Simcoe n
Vojda, Jos, plshr Skinner Co, 583 Howard
Vokes, Louisa, 77 Queen
VON GUNTEN, F A (Florence), Watchmaker and Jeweller, 46 King w, res Darlington, Ont (see advt top lines)
Vorju, Vincent, wks Ont Mall Iron, 249 Mills av
Vudka, Paul, wks Genl Mtrs 229 Clarke

W

Wacko, Wm (Annie) insp Fittings Ltd, h 14 Jackson
Waco, John, wks Ont Mall Iron, 502 Front
Waddell, Earl G (Margt), mech Ross & Green, h 181 Celina
Waddington, Louis (Gertrude), soldier, 253 Albert
" Margt, maid, 371 St Julien
" Thos (Hannah, wks Pedlar People, h 371 St Julien
" Wm C (Catherine), soldier, h 630 Carnegie av
Waddup, Isabella (wid Harry), h 27 Burk
Wadge, Ada V, 343 Ritson rd n
" Alberta V (wid Richd), h 343 Ritson rd n
Wadsworth, Elva, maid, 690 Simcoe n
" Ernest J (Leta), wdwkr Genl Mtrs, 162 King e
Wagar, Donald, appr Mundy-Goodfellow, 85 Nassau
" Glen O (Ethel), soldier, 325 Gibbons
" Herbt W (Elizbth), wks Mundy-Goodfellow, h 85 Nassau
" Leonard, 325 Gibbons
" Wellington M (Elizbth), mail contr h 325 Gibbons
Wagnell, Geo (Adelaide), (Oshawa Furnace Works), 66 King w, apt A
Wagner, Earl H (Ruby), wks Genl Mtrs, 306 Kingsdale av
" Emiel (Delia L), h 306 Kingsdale av
" Paul, clk Commercial Htl, 296 Vimy av
Wainwright, Edwd W (Ethel), wks Genl Mtrs, h w s Guelph
" Fredk (Ella), asmblr Genl Mtrs, h 6 Prince
Wakeford, Leonard (Gwendoline), eng Genl Mtrs, h 17 McLaughlin blv
Wakelin, Geo, wks H Macdonald, rms 193 Bloor w
Wakely, Earl W, carp, 134 Ritson rd s
" Laurie M, 35 Division
" Lorenzo J (Doreen), wks P G Corfe, h 369 Richmond e
" Mary L (wid Arthur), h 134 Ritson rd s
" Maxwell V (Lily C), tlr 10 Simcoe n, h 35 Division
" Roy N, clk Dunn's, 35 Division
Waldman, Saml, mgr Sunshine Lndry, res Toronto
Wales, Bruce D, clk Genl Mtrs, 140 Elgin e
" Chas E (Florence K), asmblr Genl Mtrs, h 146 Elgin e
" Lou E (wid Chas), h 140 Elgin e
" Mary L, stenog Genl Mtrs, 140 Elgin e
" Vernon R (Doris R), mech Genl Mtrs, h 115 McLaughlin blvd
Walker Albt R, wks Genl Mtrs, 275 Verdun rd
" Albt V (Gladys), wks Genl Mtrs, h 140 Mary
" Annie (wid Alex), h 74 Kenneth av
" Annie M, stenog Genl Mtrs, 74 Kenneth av

COAL
LUMBER
SUPPLIES
Whitby Lumber & Coal Co. Ltd.
Everything in Lumber, Roofing, Wallboards, Flooring and Insulation, Doors, Sash, Millwork. Mgr's Residence 440
WHITBY
417
212 PINE

Burns Footwear
FOOTWEAR - HOSIERY - LUGGAGE
Over 50 Years' Dependable Service
KING STREET WEST - Cor. SIMCOE

TOBACCO
CONFECTIONERY
NEWSPAPERS

Palm Billiard Academy
15 SIMCOE STREET NORTH - - - - PHONE 87

BILLIARDS
AND
SNOOKER

T. G. GALE LIMITED
LUMBER MANUFACTURERS
284 RITSON ROAD NORTH - - - PHONE 655

Walker, Arthur (Evelyn A), (The Courier Press), h 57 Division
" Arthur J, 275 Verdun rd
" Bruce, wks H Macdonald, 74 Kenneth av
" Clara E (wid Saml), h 111 Frederick
" Elizbth (wid Geo), h 49 Westmoreland av
" Ernest W (Gwendoline), pkr Genl Mtrs, h 247 Tresane
" Ethel H, 49 Westmoreland av
" Eva J, slsldy Wards, h 39 Simcoe n, apt 18
" Florence N (wid Arthur), h 275 Verdun rd
" Geo, drvr United Taxi, 263 Nassau
" Grace (wid W Henry), 237 King w
" Jennie (wid Abner), h 144 Mary
" Joan M, bkpr Genl Mtrs, 111 Frederick
" John (Mary), carp, h 263 Nassau
" John, jr, stkpr Genl Mtrs, 263 Nassau
" Leonard G (Nellie), mech Genl Mtrs, h 73 Kenneth av
" Richd E (Winnifred), insp Genl Mtrs, h 238 Tresane
" Richd E, clk Genl Mtrs, 238 Tresane
" Richd J (Emily), drvr C N Exp, h 63 Athol w
" Robt (Christina), caretkr Simcoe s schl, h 450A Simcoe s
" Thos B, wks Ont Stl Prod, 114 Agnes
" W Alex (Ethel), wks Genl Mtrs, h 73 Oshawa blvd
" Wm (Rose), stkpr Genl Mtrs, h 109 Bloor w
" Wm, spr Genl Mtrs, 297 French
" Wm A (Elizbth), wks Genl Mtrs, h 123 Brock e

WALL, ALFRED (Elizabeth), Coal, Coke and Wood, Office and Residence 292 Courcellette av, Phone 2491R
" Edna, stenog, 292 Courcellette av
" Geo A (Phyllis D), h 66 Queen
" Leonard A, drvr Alfd Wall, 292 Courcellette av

Wallace, Ada, Mrs, 74 King w

WALLACE, ADAM, Real Estate, 4 Prince, Res same
" Chas M (Susie), clk Genl Mtrs, h 350 Athol e

Wallace
" F Paul (Isobel), clk Genl Mtrs, h 112 Burk
" Frank (Doris), wks Genl Mtrs, h 183 Olive av
" Geo A (Doris), trav, h 62 Whiting av
" Harry, wks Genl Mtrs, h 74 King w
" Harry L (Mabel H), h 48 Drew
" Isabel M, wks Anglo-Can Drugs, 84 Arlington av
" Martha (wid Alfd), h 607 Brassey
" McAuley, clk City Relief Dept, 607 Brassey

Wallace, Ralph A (L Marie), (Harris, Harris & Wallace), h 12 Jones av, Phone 3274W
" Robt, studt, 48 Drew
" Ross T (Hilda A), drvr T Maris, h 53 Division
" Sheila, wks Genl Mtrs, 48 Drew
" Wm (Jennie), insp Genl Mtrs, h 114 Ontario

Wallbank, Alfd (Gladys I), wtchmn Genl Mtrs, h 277 Grooms av

Waller, Jos, h 731 Cedar

Walling, Alfd, wks Robson Leather, 8 Jackson
" Lewis H (Mary), h 94 Rowe

Wallis, Arthur E (Emily M), wks Genl Mtrs, h 251 Arthur
" S Geo (L Annie), wks Ont Mall Iron, rms 57 Nassau

Walls, Andw A (Ada M), insp Genl Mtrs, h 96 Brock w
" Beryl E, hrdrsr 96 Brock w
" John R (Rebecca), opr Genl Mtrs, h 68 Cromwell av

Walmsley, Arthur (Emma), h 35 Brock east
" Dearl, trk drvr, 111 Prince

Walmsley, Harold J (Dorothy) (Walmsley & Magill), h 17 Quebec, apt 17
" Wesley, usher Biltmore Theatre, 111 Prince
" Wm (Ida), drvr Gray Coach Lines, h 111 Prince

WALMSLEY & MAGILL (W J Walmsley, L W Magill), Office Supplies, Books and Stationery; Lending Library, Typewriters for Sale and Rental, 19½ Simcoe s, Phone 740

Walsh, Geo (Agnes), h 64 Centre
" Katherine, slsldy I Collis & Sons, 68 Montrave av

J. H. R. LUKE
INSURANCE - REAL ESTATE - RENTALS
26 Simcoe St. N. - Phone 873; Res. 222 Kendal Ave., Phone 687W.

OSHAWA GARAGE Limited
CARL HOUCK, Mgr.
— Ford, Mercury and Lincoln Zephyr —
Sales and Service
139 KING ST. WEST PHONE 924
Lincoln Zephyr V-12

Walsh
" Michl P (Amy), asmblr Genl Mtrs, h 68 Montrave av
" Patk (Jane), eng R S McLaughlin, h 64 Alma
Walt, Agnes (wid Wm), h 172 Bruce
Walter, Hazel, 211 Mary
" Jane, opr, 211 Mary
Walters, Alvin (Margt), lino opr Times Publishing, 25 Warren av
" Mary (wid Saml), 4 Wilson rd s
" Percy (Luella), wks A Lewington, h 88 Montrave av
Walton, John (Grace N), Mgr Dominion Bank (South Oshawa Branch), h 119 Ritson rd south, Phone 2622
Wanless, Gordon G (Vera E), acct Duplate Safety Glass, h 621 Masson
Wannaker, Lillian, Mrs, 65 Rose Hill blvd
Wannamaker, A Clayton (Edna), slsmn Oshawa Bkry, h 74 William w
" Ada, Mrs, maid, 239 Simcoe n
Wannamaker, Everett R (Sadie) (The Supreme Gardens), h 163 Athol east
" Frances R, 74 William w
" Laura, maid, 1050 Simcoe s
" Robt, 74 William w
Waram, Frank A, clk Genl Mtrs, 45 John
" P Boyce (Cora), clk Oshawa Dairy, h 45 John
Warburton, Cyril (Elsie), wd carver, h 130 Tylor cres
" Doris, wks Genl Mtrs, 130 Tylor cr
" Fred, agt Prud Ins Co, lvs Whitby
" John, wks Duplate Safety Glass, 43 Elena av
" John P (Thelma L), wks Genl Mtrs, h 390 Windsor
" Kathleen, clk Genl Mtrs, 130 Tylor cres
" Wm E (Ruby), mech Chapman Auto Elect, h 254 Ritson rd s
Ward, Brenda D, slsldy Wards, 25 Fairbanks
" Chas, clk Jubilee Pavilion, 255 Oshawa-on-the-Lake
" Edith (wid John), h 7 Maple
" Elmer, slsmn E A Ransier, lvs Whitby
" Elsie E (wid Thos), bkr Food Shop res Courtice
Ward
" Esther (wid Benj), 369 Buena Vista
" Ethel (wid Jas), h 193 Celina
" Geo S (Eliza J), wks Pedlar Pea-ple, h 57 Hillcroft
" Glenda, bkpr Times Publishing, 17 Colborne w
" Horace W (Gladys M), formn Genl Mtrs, h 29 Arlington av
" Irene W, stenog Can Knox Glass, 345 Jarvis
Ward, Joseph C (Ethel), Prop Ward's, h 25 Fairbanks
" John R, trmr Genl Mtrs, 345 Jarvis
" Kathleen, bkpr Ont Hosp, 79 Centre
" Nelson J (Annie), mech Genl Mtrs, h e s Farewell av
" Norman E (Virgie P), clk W E Ward, h 251 Simcoe s, apt 6
" Regd (Kathleen), wndw drsr Wards, res Oshawa-on-the-Lake
" Robt (Margt), stkpr Genl Mtrs, h 345 Jarvis
" Saml J (Elizbth), (Hub Pool Room), h 369 Buena Vista
" Stanley R (Margt), opr Genl Mtrs, h 219 Nassau
" Velma L, clk Duplate Safety Glass, 17 Colborne w
" Wm E (Minnie), billiards 38 King w, h 17 Colborne w
WARD'S, Joseph C Ward, Prop; Dry Goods, Ladies' Ready-to-Wear, Etc, 31-33 Simcoe s, Phone 982
Wardell, Donald H, studt, 191 Simcoe s
" Harold, studt, 191 Simcoe s
" I Glenn, Rev (Maude), pastor Calvary Baptist Ch, h 191 Simcoe s
Warhal, Geo, wks Fittings Ltd, 445 St Julien
Waring, Hazel M, stenog Fittings Ltd, 208 Court
" Isobella (wid Amos), h 208 Court
Warne, Chas W (Emma), h 364 Park rd s
" Eleanor, 368 Park rd s
" Ethel M, 364 Park rd s
" Everett C (Ella), farmer, h 368 Park rd s
Warner, Jennie M, slsldy Henderson's, 109 Celina
" Jessie (wid —), 109 Celina
Warnica, Roy W (Della), Dist Mgr North American Life Assurance Co, h 49 Oshawa blvd

JIM CLEMENTS
SUPERTEST SERVICE STATION
SPECIALIZING IN WASHING, GREASING WITH ELECTRIC ROCKER AND HYDRAULIC HOIST
102 SIMCOE N. PHONE 842

The N. W. STAFFORD
HIGHWAY MONUMENTAL WORKS
MONUMENTS - MARKERS - INSCRIPTIONS
Kingston Road West (Whitby, Ont.) Phone Whitby 462

ERNEST PARKER
ELECTRICAL CONTRACTOR
Electric Wiring — See Our Fixtures
Estimates Given—We Save You Money
252 GOLF ST. PHONE 3155

Tavannes Times the World
F. A. von GUNTEN
Expert Swiss Watchmaker and Jeweller
46 KING ST. W. - OSHAWA
BRIDAL WREATH DIAMONDS

Warren, Amelia (wid Wm), 54 Burk
" Arnold, servmn Cook Mtr Sls, 10 Simcoe n, apt 3
" Chas, comp Mundy-Goodfellow, 335 Kingsdale av
" Henry W (Mary), brklyr Pedlar People, h 157 College av
Warriner, Leonard (Pearl), wks A & P Food Stores, h 295 Vimy av
Warwaruk, Demetro (Martha), h 673 Ritson rd s
" Elsie, wtrs Princess Restr, 673 Ritson rd s
Warwick, Caroline (wid Henry), h e s Simcoe n
" Jos F (Edith), supt Skinner Co, h 617 Masson
" M Grace (wid Chas A), 324 Bloor e
" W Frank, lvs Mrs C Warwick
" Wm (Gladys), wks Robson Leather h 223 Bloor e
Washburn, Walter (Louise), clk Genl Mtrs, h 211 Church
Wasiluke, Alex (Tillie), lab, h 109 Verdun rd
Wassell, Edith W (wid Wm H), 755 Gifford
" Wm H, h 755 Gifford
" Wm H, jr (Sadie A), wks Robson Leather, h 751 Gifford
Wastell, Wm J (Marjorie), opr C N Teleg, h 62 Nassau
Wasylyk, Jennie, wks Coulter Mfg, 588 Ritson rd s
" John (Anne), h 588 Ritson rd s
" Michl (Mary), wks Genl Mtrs, h 288 Currie av
" Nick (Nellie), h 587 Howard
" Steven, 588 Ritson rd s
" Wm (Julia), lab, h 117 Bloor e
Waterbury, Irving C (Hattie), supt Schofield Woollens, h 65 Wilkinson av
Waters, Eli (Ellen), wks Robson Leather, h 143 Bloor w
Watkin, Fergus, Major (Frieda), officer in chge S A, h 11 Oak
Watson, —, ptrn mkr Genl Mtrs, rms 152 Colborne e
" Alice, Mrs, prop The Food Shop, res 628 Hortop av
" Bertha, Mrs, clk W Pattenick, h 7 Celina, apt 3
" Chas J (Audrey), mech, h 43 Queen
Watson, Edgar A (Willow H), (Watson Paint & Auto Repair), h 16 William e
Watson
" Edna, wks Duplate Safety Glass, 250 Gibbs
" Emily L, wks Genl Mtrs, 621 Mary
" Ernest E, wks Genl Mtrs, h 621 Mary
" Evelyn P, clk Fittings Ltd, 621 Mary
" Gladys M, 621 Mary
" Harold E, clk Bk of Montreal, 621 Mary
" Helen, clk Singer Sew Mach, 90 Roxborough av
" Isabel, asst Steckley Health Clinic, 146 Simcoe n
" John H (Alice), tlmkr Genl Mtrs, h 628 Hortop av
" John W (Beatrice E), carp Genl Mtrs, h 350 Jarvis
" John W (Isabella), prop Avalon Pavilion, h 426 Kingston rd w
" Kenneth C (Mildred B), supv Genl Mtrs, h 16 Jones av
" Leonard, mech Chapman Auto Elec, 250 Gibbs
" Lillian, clk Home Food Co, 350 Jarvis
" Margt N, 113 Ontario
WATSON PAINT & AUTO REPAIR (E A Watson), Duco and Dulux Refinishing, Metal Work and Body Repair; We Make the Old New, 160 King w, Phone 1600, Res Phone 2347W
" R Fred (Edith), wks Genl Mtrs, h 250 Gibbs
" Ruth K, h 113 Ontario
" Sue, slsldy Food Shop, 628 Hortop av
" Vera M, maid, 621 Mary
" Wm (Minnie), butler W E Phillips, h 19 McGregor
" Wm J (Edna G), wks Genl Mtrs, h 48 McLaughlin blvd
" Willow, Mrs, hrdrsr 16 William e
Watt, Claude B, Advertising Mgr General Motors of Canada Ltd, h 241 Grooms av
" Wm M (Susan), 442 King e
Watts, Albt, soldier, 143 Celina
" Albt (Rita M), wks Genl Mtrs, h 59 Buckingham av
" Florence A, 59 Buckingham av
" Margt E, stenog Genl Mtrs, 59 Buckingham av
" Regd (Maud), drvr Gray Coach Lines, h 117 Warren av

LIBBY PLUMBING CO.
PLUMBING - HOT WATER, STEAM AND HOT AIR HEATING
IRON FIREMAN, STOKERS and OIL BURNERS - McCLARY FURNACES
23 CELINA ST. (Repair Work) Phones 281; Res. 935W

Mundy-Goodfellow Printing Co., Ltd.
COMMERCIAL, CATALOGUE, MAGAZINE AND BOOK PRINTERS
SIMCOE ST. SOUTH PHONE 35 OSHAWA

Watts
" Thos, mech Genl Mtrs, h 59 Buckingham av
" Verna M, wks Genl Mtrs, 59 Buckingham av
" Wm, rms 245 John
Waugh, J Douglas (Eleanor L J), tchr Coll & Voc Inst, h 498 Simcoe n, apt 17
Way, Albt E (Annie L), lab, h 141 Colborne e
" Raymond M (Ina L), insp Genl Mtrs, h 310 Alice
Waychehowski, John (Josephine), wks Fittings Ltd, h 287 Mitchell av
Wayling, Julia (wid Wm C), h 132 Brock e
" Margt, 132 Brock e
" Wm, wks Genl Mtrs, 132 Brock e
Weales, Geo J (Florence P), shpr Genl Mtrs, h 154 Alma
Weatherhead, Chas E (Evelyn P), wks Genl Mtrs, h 273 Haig
Weatherup, Garnet (Helen), wks Genl Mtrs, h 90 Eldon av
Webb, C Scott (Evelyn), chief chem Anglo-Can Drugs, h 23 John
" Clement H (Elizbth), bfr Coulter Mfg, h 53 Gladstone av
" John I (Kathleen), tnsmth Pedlar People, h 4½ Richmond w, apt 2
Webber, F S, h 70 Simcoe n, apt 2
" Mildred G, juvenile librn Pub Library, rms 380 Simcoe s
Webourn, Annie, 368 Kingston rd w
Webster, Allan V (Reta), drvr Anglo-Can Drugs, h 285 Albert
" W Geo (Lillian), wks Genl Mtrs, h 50 Charles
" Winnifred, tchr, rms 64 Park rd n
Weddup, Norman L (Hazel M), wks Genl Mtrs, h 214 Mary
Weedmark, Edith (wid Cecil), h 73 Ontario
Weeks, Albt, wks Duplate Safety Glass 273 Simcoe s
" Aubrey L (Lorna), brbr 316 Pine av, h 339 same
" Chas T (Lily), asmblr Genl Mtrs, h 314 Pine av
" Cyril K, asmblr Genl Mtrs, 314 Pine av
" E Donald, 288 Pine av
" Ernest F (Fanny) fnshr Genl Mtrs, h 288 Pine av
" Horace S (Kitty), asmblr Genl Mtrs, h 80 Alexander blvd

Weeks
" Jean S, opr, 314 Pine av
" Leonard G (Amelia), asmblr Genl Mtrs, h 320 Pine av
" Leonard J, mech Genl Mtrs, 80 Alexander blvd
" Oswald C (Nancy), opr Genl Mtrs, h 85 Montrave av
" Wm F (Kathleen), dept mgr Covent Garden Meat, h 262 Nassau
" Wm J, wks Smith Potteries, h 10 Westmount av
Wehnert, Rudolf H (Lily), mech Genl Mtrs, h 214 Ritson rd s
Weir, Edwd J (Ethel), wldr Genl Mtrs, h 28 Centre
" Euphemia, 300 Athol e
" Geo (Elizbth), h 186 Oshawa blvd
" Harold J (Velma L) clk Genl Mtrs, h 347 Athol e
" Herbt J (Mary E), insp Genl Mtrs, h 91 McMillan dr
" John, wks Loblaws, 186 Oshawa blvd
" Kenneth E (Eleanor), atndt Fred Ball, 28 Centre
" Milton (Annie M), formn Genl Mtrs, h 222 Ritson rd s
" N Russell (M Elizbth), agt C P Exp, h 300 Athol e
" Wm (Edna M), wks Genl Mtrs, h 307 Eulalie av

Welch, see also Welsh
" Fred V, mech Genl Mtrs, 24 Lloyd
" John M, mech Genl Mtrs, h 24 Lloyd
Weldon, Clarence (Ruth), hlpr Genl Mtrs, h 179 Gibbons
" Edmund N (Jean), eng Genl Mtrs, h 331 Arthur
" Erma (wid John W), maid, 110 Athol e
" Geo L, stkpr Genl Mtrs, 366 Division
" Wesley J (Mary A), h 366 Division
Weller, Russell (Harriet), elect Fittings Ltd, 251 Gliddon av
Wellman, Edwd L, formn Ont Mtr Sls, rms 56 Division
" Roy A (Cleata), mtl fnshr Ont Mtr Sls, h 230 King w
Wells, Chas A (Dorothy), letter carrier, h 147 Clarke
" Chas B (Gwen), wks Riordons Dairy, h 19 Elm
" Ellen R, 147 Clarke

DON FARRELL
WOOD TURNING, PATTERN MAKING, SHAPING, ETC.
175 KING WEST, NEAR NASSAU ST.

TOWING
ACCESSORIES
WELDING
REPAIRS

OFFICIAL "BEAN" WHEEL ALIGNING, BEAR HEADLIGHT SERVICE
STEPHENSON'S GARAGE
FRAME STRAIGHTENING A SPECIALTY

15 CHURCH ST.
PHONE 2094

SUDDARD
Bicycles and Repairs
638 SIMCOE ST. SOUTH

BATHE & McLELLAN
81 KING ST. WEST
PHONE 91
COAL, COKE, WOOD, HARDWALL PLASTER, LIME, CEMENT,
BUILDING MATERIALS, ASPHALT PRODUCTS, Etc.

Wells
" Harle H (Lona E), supt Genl Mtrs, h 91 Lauder rd
" Harold, mach opr Fittings Ltd, 96 Centre
" Harold, wks Genl Mtrs, h 10 Simcoe n
" Harold D (Elizbth), h 189 Athol e
" Jean, flrldy Alger Press, 10 Simcoe n
" Kathleen G, stenog Genl Mtrs, 24½ King w, apt 1
" M Alice (wid Wm), h 24½ King w, apt 1
" Mary, 147 Clarke

Welsh, see also Welch
" Cecil G (Della), slsmn Beatons Dairy, h 330 Pine av
" Elizbth (wid Chas), 246 John
" Frank (Florence), mech Genl Mtrs, h 67 Queen
" Garfield (Margt), drvr E V Lander, h 53 Montrave av
" Harold F (Annie M), soldier, h 199 Drew
" Harriet E (wid Robt), 305 Verdun rd
" Jean, stenog Ont Mall Iron, 218 Hillside av
" Leonard P (Elsie), wks Genl Mtrs, h 379 Mitchell av
" Norman R (Florence), sander Genl Mtrs, h 127 Brock e
" Oscar J (Mary M), wks Genl Mtrs, h 632 Christie av
" Patk, 374 Jarvis
" Russell, clk R S Smith, 379 Mitchell av
" Theo (Mabel P), mach opr Fittings Ltd, h 306 Festhubert
" Vernon C, wks Genl Mtrs, 632 Christie av
" Wm R (Nettie), mlwrght Ont Mall Iron, h 218 Hillside av

Weltz, Geo A (Gladys E), mgr Genl Mtrs, h 106 Connaught

Wendt, Wm F (Elizbth), prin Albert St Schl, h 50 Arlington av

Wenglarz, Anthony (Frances), wks Genl Mtrs, h 796 Douglas
" Wm, wks Genl Mtrs, 796 Douglas

Wenn, Constance G, smstrs Genl Mtrs, 82 Montrave av
" Wm H (Ada L), caretkr Masonic Temple, h 82 Montrave av

Wercholaz, Michl (Julia), wks Fittings Ltd, h 350 St Julien

Wercholaz
" Morris, 350 St Julien

Werham, Gordon, wks Genl Mtrs, b 114 Elgin e

Werry, Elsie G (wid Harry J), h 41 Louisa
" Milton J (Lottie E), stkpr Genl Mtrs, h 117 Colborne e
" Wm C (Josephine M), slsmn, h 109 Agnes
" Wm T, wks Genl Mtrs, 41 Louisa
" Wilma, nurse, rms 43 Elgin e

Wescott, Elam J (Viola), wks R S McLaughlin, h 139 Brock e
" Ralph, mtl fnshr Genl Mtrs, 139 Brock e

Wesley, Jas, slsmn Bowra Elect, Ritson rd s

Wesson, Elizbth A (wid Jas), 76 Brock west
" G Arthur, shpr Fittings Ltd, h 76 Brock w
" Geo H, mach opr Fittings Ltd, 76 Brock w

West, Alfd (Bertha M), carmn C N R, h 11 Bloor w
" Arthur R (Helen), wks Philips Sales, h 14½ King e, apt 2
" Austin J (Myrtle), insp Genl Mtrs, h 27½ Simcoe s
" Ethel M, secy Drs H L Lewis & W G McKay, 27½ Simcoe s
" Goldie M, 319 Mary
" John F, 27½ Simcoe s
" Myrtle M, 11 Bloor w

Western, Eva M, Mrs, wks Genl Mtrs, h 175 Oshawa blvd
" Meat Market (W Andrusky, W Gulewich), 500-502 Simcoe s

Westington, Arnold (Mae), dairymn Oshawa Dairy, h 315 Kingston w

Westlake, Eva I, clk, 61 Bruce
" Floyd (Lillian M), drvr W Charlton, h 289 Festubert
" John H (Ethel), galvnzr Pedlar People, h 552 Simcoe s

Westmount School, Amelia H Lear, prin; end of s s Pine

Westnutt, John P, clk A & P Food Stores, 123 McLaughlin blvd

Weston, Geo, Bread & Cakes Ltd, H F Lee, mgr; 66 Nassau

Wetherup, Cora M, smstrs Genl Mtrs, 209 Nassau
" Gladys, maid, 209 Nassau
" John, 209 Nassau

BOND BROS. SERVICE STATION
GOODRICH TIRES, RADIOS, REFRIGERATORS
KING ST. COR. RITSON RD. PHONE 2561
IMPERIAL STATION

HENDERSON'S

Books and Stationery, Office Supplies, Sporting Goods

18 KING ST. EAST WALL PAPER PHONE 142

Wetherup
" Norman O, trkr Genl Mtrs, 209 Nassau
" Stanley C (Lillian), body wkr Genl Mtrs, h 209 Nassau
Wettstein, Otto, tlmkr Genl Mtrs, 399 Simcoe s
Weyms Dance Studio, 91 Centre
" Elizbth (Weyms Dance Studio), res Toronto
Weyrich, Andw (Margt), h 300 College av
" Cyril A (Dorothy), purch agt Alger Press, h 235 Clarke
" Stanley (Ann), jntr Genl Mtrs, h 510 Park rd s
" Sydney (Norma), asmblr Genl Mtrs, res Port Perry
Whalley, Chas E (Pearl A), formn Gay Co, h 160 Ritson rd s
" E, mech Cook Mtr Sls, 82 Elgin w
" Maud M (wid Wm), 81 Eldon av
Whattam, Annie E (wid Jas L), h 176 Simcoe s
" Gladys M (wid Arthur S), h 304 Simcoe s, apt 14
Wheatley, Nora A (wid Wallace), h 148 Athol e
" Thos W, serv mgr Ont Mtr Sls, 410 King e
Wheeler, Howard, lab, 145½ Conant
" Huric E (Agnes), lab, h 145½ Conant
" Jas, gdnr, h 216 Roxborough av
" Leslie (Jean) sls prom Bowra Elect, res Toronto
Wherry, Ernest (Amy), wks Genl Mtrs, h 350 Arthur
" Gordon E (Dorothy), wks T G Gale Ltd, h 53 Colborne e
Whiley, Geo (Clara), mech Genl Mtrs, h 258 Burk
" Kenneth, asmblr Genl Mtrs, 258 Burk
" Mildred, 258 Burk
Whinfield, Nelson, acct Oshawa Ry, h 28 Royal
Whippey, Gertrude J, Mrs, h 215 Celina
Whitaker, Geneva, wks Coulter Mfg, 275 Hillside av
" Raymond H (Ethel), insp Coulter Mfg, h 440 Centre
Whitbread, Geo J (Mabel), lab, h 14 Athol w
" Harold (Muriel), dairymn Ideal Dairy, h 63 Colborne e

Whitbread
" Harry, h 14 Athol w
" Harry, wks Genl Mtrs, 104 Celina
Whitby Gazette & Chronicle, Times Publishing Co of Oshawa Ltd, Publishers, 57 Simcoe s
WHITBY LUMBER AND COAL CO LIMITED, Forrest E Smith mgr, All Kinds of Building Material, Pine, Hemlock, Spruce, Cedar, Flooring, V Sheeting, Siding, Shiplap, Lath, Shingles, Asphalt, Roofing, Fibre Board, Gyproc, Beaver Board, Posts, Sash, Doors, Hardwood Flooring, Coal, Coke and Wood, 212 Pine St, Whitby, Ont, Phone Whitby 417 (see advt bottom lines)
White, Archie W (Ferne L), wks Genl Mtrs, h 314 Alice
" Arthur H (Martha A), butcher, h 221 Dearborn av
" Conrad B (Catherine W), msngr Dom Bk, h 111 Wood
" Crystal Lunch, D Levine mgr, 29 King e
" Ernest, wks Wilson Battery Prod, 198 St Julien
" Florence (wid Edwd), h 487 Albert
" Fred, wks Genl Mtrs, 198 St. Julien
" Fred J (Margt), h 198 St Julien
" Fred W (Velma), gro 241 Nassau, h same
" Geo T, 275 Verdun rd
" Gordon G (Grace K) pntr Ont Mtr Sls, h 121 Stacey av
" Gordon W (Leona), lino opr Mundy-Goodfellow, h 170 Gibbons
" Harry, trkr Fittings Ltd, 743 Margaret
" Herbt S (May), servmn P U C, h 34 Burk
" Ina, tchr, 229 Verdun rd
" Irene M (wid Clarence), 78 Drew
" J Chas R (Mabel G), clk Genl Mtrs, h 32 McLaughlin blvd
" Jean, 198 St Julian
" John J (Janet), slsmn Oshawa Dairy, h 203 Church
" Jos, slsmn Singer Sew Mach, 166 Arthur
" Jos W, h 64 Charles
" Kenneth, drvr E F Cawker, 78 Drew
" Lorraine, clk P U C, 22 Yonge

SAMUEL J. BABE

GENERAL INSURANCE

29 CHARLES STREET - - - - PHONE 511

SEE

ROY NICHOLS

FOR

GOOD USED CARS

Financed Under The

GMAC PLAN

•

GARAGE

Gasoline

•

Courtice ONT.

4½ Miles East, on Kingston Road

PHONE 601J

NEW AND USED
CCM
SKATES
WELDING

OSHAWA BICYCLE WORKS
25 PRINCE ST. AT BOND
ALL KINDS OF REPAIRS

NEW AND USED
CCM
BICYCLES
JOYCYCLES

BILL'S PLACE
(Bill Dunn—Billy Taylor)
BILLIARDS
TOBACCOS—SMOKERS SUNDRIES
28 Simcoe St. S.
834 - Phones - 2227

White
" Madeline (wid Gilbt E), h 100 Buckingham av
" Margt, 198 St Julien
" Robt (Annie H), comp Mundy-Goodfellow, h 352 Jarvis
" Ruth E, wks Genl Mtrs, 275 Verdun rd
" Timothy (Frances), cretkr St Gregory's Cemetery, h 49 Gladstone av
" Turret, restr, 57 King e
" W Bertram (Evelyn), ins 82 Simcoe s, h 22 Yonge
" Wm, h 229 Verdun rd
" Wm, 66 King w
" Wm (Maretta), slsmn Lew V Disney & Son, h 30 Centre
" Wm A (Mildred H), wks Genl Mtrs, h 59 Westmoreland av
" Wm H (Reta), auto door ftr Genl Mtrs, h 93 Westmoreland av
Whitehead, Janet, bkpr Genl Mtrs, h r 110 Church
" Mary, nurse, 110 Church
Whitelaw, Allen N (Marion), mntce mn Genl Mtrs, h 210 Nassau
" Archd, studt, 210 Nassau
" Geo, studt, 210 Nassau
Whiteley, Henry A (Matilda J), ctr Genl Mtrs, h 120 Agnes
" Vernon U, clk Genl Mtrs, 120 Agnes
Whitely, Bernadette C, opr, 39 Simcoe n, apt 25
" Elmer E L (Agnes R), rep Canada Life, h 605 Mary
" Lance J (Sarah), h 39 Simcoe n, apt 25
" Mary J, opr, 39 Simcoe n, apt 25
Whiteoak, John (Marina), ptrnmkr Genl Mtrs, h 522 Cubert
Whiting, Ernest (Jane), mtl fnshr Genl Mtrs, h 515 Ritson rd n
" Lloyd, (Elsie), time study Genl Mtrs, h 80 Simcoe s, apt 10
" Wilfd, lab, 515 Ritson rd n
Whitmee, Mabel (wid Robt D), h 46 Arlington av
Whitney, Mabel L, h 24 Colborne e
Whitsitt, Jos (Winnie), soldier, h 51 Mill
" Thos (Ella), soldier, h 313 Buena Vista
Whittaker, Harry (Bertha), cashr Customs, h 207 Gibbons
Whittick, Wm (Harriet), mech Mills Mtr Sls, h 366 Buena Vista
Whittington, Kenneth H, asst R L Whittington, 70 Kenneth av
" Lloyd F (Dorothy M), plstr, h 612 Hortop av
WHITTINGTON, ROY L (Mary S), Radio Service, 5 Bond w, Phone 1438; h 34 Nassau
" Wm J (Ida M), mason, h 70 Kenneth av
" Wm P (Alice), comp Alger Press, h 37 McLaughlin blvd
Whittle, John, tlmkr Fittings Ltd, 156 Ritson rd s
Whyte, Millard C (Kathleen), elect Genl Mtrs, h 72 Bond e
Wiarwic, Stanley, wks Ont Mall Iron, 377 Mitchell av
Wickens, Keith (Clara) wks Genl Mtrs, h 154 Roxborough av
Wickett, Birdie, maid, 201 Bond e
" Chas (Gertrude L), gdnr R S McLaughlin, h 340 Simcoe s
" Claire M (Dorothy), stablemn Oshawa Dairy, 340 Simcoe s
" Hazel I, clk Woolworths, 340 Simcoe s
Wicks, J Edwd (May), formn Genl Mtrs, h 251 King e
" Mary, 141 Alma
" Russell (Dora L), elect appliances 26 Simcoe s, h 251 King e
Widish, Steven (Jennie), wks Genl Mtrs, h 304 Bloor e
Widmeyer, Lee H (Alma), clk Genl Mtrs, h 250 Bruce
Wigg, Kenneth J, wldr Genl Mtrs, 64 William e
" Letitia M, h 75 Elgin e
" Mamie E, h 64 William e
WIGG, WALTER H (Emma A), Commercial Printer (Pioneer Press), 174 Mary, Phones 86W and 86J; h 69 Elgin e (see margin lines back cover and class "Printers")
Wiggins, Dorothy, wtrs Princess Restr, res Whitby
" Helen B, wks Alger Press, 179 Prince
" Isabel, 547 Masson
" Isabell (wid Wm), h 94 Agnes
" J Geo (Annie F), trmr Genl Mtrs, h 231 Tresane
" Kenneth, 179 Prince

RED INDIAN GARAGE
EXPERT AUTO REPAIRS
WE SPECIALIZE IN
HYDRAULIC BRAKES — KNEE ACTION UNITS
67 KING ST. W. PHONE 3070

Rodd's Tire & Battery Service
ATLAS TIRES—WHOLESALE AND RETAIL—VULCANIZING
KING ST. WEST Cor. Centre St. PHONE 930

Wiggins
" Robt (Barbara A), wdwkr Genl Mtrs, h 179 Prince
Wilber, Harry K (Sylvia H), sls ofce mgr Genl Mtrs, h 625 Mary
Wilbur, Harrison C (Irene), drvr S H Jackson, h 28 Chestnut
" Helen, 224 St Julien
Wilcox, Alfd H, tckr Robson Leather, 190 Centre
" Bernice, slsldy C J Wilcox, 52 Colborne w
" Chas J (Caroline M), gro 56 Colborne w, h 52 same
" Chas M (Peri), formn Hogg & Lytle Ltd, h 217 Dearborn av
" Clarice I, cashr Prudential Ins Co, 190 Centre
" Henry R (Clara), h 253 Gibbs
" Thos S (Matilda), wtchmn Williams Piano, h 190 Centre
Wiles, John, mech, h 792 Simcoe s
Wiley, Chas F (Mildred), wks Genl Mtrs, h 269B Oshawa-on-the-Lake
" Gordon R, studt, 326 Division
" H Arthur (Florence), wdwkr Genl Mtrs, h 326 Division
Wilford, Willow F, opr Bell Tel, Oshawa
Wilhelm, Solomon L (Theresa), slsmn R Wicks, h 468 Athol e
Wilkie, Barbara (wid John A), h 287 Oshawa-on-the-Lake
" Lorne, mech, 287 Oshawa-on-the-Lake
Wilkins, Alfd T, wks Fittings Ltd, 517 Bloor e
" Anna M (wid Henry), h 228 Gibbons
" Beryl M, bkpr Weston's Bread, 205 Nassau
" Clara A, wks Schofield Woollens, 517 Bloor e
" John (Mildred), prsmn Times Publishing, res Courtice
" Jos H (Beulah), wks Genl Mtrs, h 29 Patricia av
" Lloyd, prf rdr Times Publishing, 597 Nassau
" Milford (Margt Y), tl wkr Ont Mall Iron, h 17 Royal
" Mina J (wid Edwd), h 205 Nassau
" Richd (Rosina B), bldg supt Times Publishing, h 597 Nassau
" Theo M (Margt), ptrnmkr Fittings Ltd, 17 Royal

Wilkins
" W Geo (Bertha), coremkr Ont Mall Iron, h 196 Hillside av
" Walter J (Elizbth), lab, h 517 Bloor e
Wilkinson, Doris, lvs W H Wilkinson
" Ellen (wid Angus), h 165 Albert
" Ethel M, 279 Mary
" Herbt (Helen L), clk Genl Mtrs, h 304 Simcoe s, apt 16
" M Viola, 160 Brock e
" Margt (wid Arthur), h 160 Brock e
" Wm H (Edna), mech Genl Mtrs, h e s Oxford
Wilks, Leonard, 109 Simcoe n
Willes, Amy, clk Genl Mtrs, 247 Celina
" Arthur (Irene E), route mgr Can Bread, h 119 Park rd s
" Chas F, ptrnmkr, 247 Celina
" Edith M, tel opr Genl Mtrs, 247 Celina
" Henry G (Verna I), ptrn mkr Genl Mtrs, h 139 Park rd s
" Mary E, Mrs, h 247 Celina
" Thos H, jr, drftsmn Genl Mtrs, 247 Celina
Williams, A Warner (Rose), h 18 Frank
" A Warner, jr (Viola), clk Genl Mtrs, h 18 Frank
" Alfd G, clk Loblaws, 62 Montrave av
" Alice M (wid Wm H), h 118 Division
" Allen, 62 Montrave av
" Althea A, 18 Hillcroft
" Aneurin J (Amelia J), wks Robson Leather, h 532 Simcoe s, apt 3
" Carl E (Lillian E), drvr Maris Auto Transp, 17 Rowe
" Chas H (Eliza), lab, h 335 Verdun rd
" Chas W, wks Genl Mtrs, 335 Verdun rd
" Donald, clk Dom Stores, 19 Nassau
" Dorothy, clk The Supreme Gardens, 19 Nassau
" Dorothy, bkpr Genl Mtrs, 118 Division
" Edna M, maid, 101 Lauder rd
" Edwd, 374 Ritson rd s
" Ernest (Gladys), wks Genl Mtrs, h 109 Albert
" Francis M (Hephzibah), police Genl Mtrs, h 41 Westmoreland av

OSHAWA
CASH REGISTER and TYPEWRITER SERVICE
(Guaranteed Workmanship)
17 ATHOL ST. WEST PHONE 2230

ARMSTRONG FUELS
COAL COKE WOOD
59 CHURCH
PHONE 2727W

GENERAL TIRES
DISTRIBUTED BY
W. R. CHAPMAN, AUTO ELECTRIC
16-18 CHURCH ST.
PHONE 411

LUKE BURIAL CO.
MOTOR AMBULANCE — Day and Night Service
67 KING ST. E. PHONE 210

Williams
" Fred, wks Duplate Safety Glass, 335 Verdun rd
" Fredk J (Edith), florist R B Reed, h 479 Cubert
" Geo E (Rose), wldr Genl Mtrs, h 103 Bond e
" Granville (Gladys), wks Genl Mtrs, h 262 King e, apt 1
" Harry N, hlpr Genl Mtrs, 76 Colborne w
" Hart, stkpr Genl Mtrs, 62 Montrave av
" Hattie (wid Geo A), h 78 Connaught
" Henry (Annie), h 374 Ritson rd s
" Howard J (Elsie), soldier, h 78 Albert
" Jas (Annie), wks Duplate Safety Glass, h 305 Bloor e
" Jas C (Mabel), wks Genl Mtrs, h 283 Vimy av
" John H (Martha), h 43 Park rd s
" John M (Delia), slsmn, h 62 Montrave av
" John R (L Bertha), clk Commercial Htl, h 116 Albert
" Kathleen, Mrs, 313 Colborne e
" Kenneth, insp Genl Mtrs, 76 Colborne w
" Laura, wks Schofield Woollens, Nassau
" Laura N, typist Genl Mtrs, 19 Nassau
" Lillian (wid Paul), h 76 Colborne w
" Lorne (Effie), drvr, h 221 Arthur
" Mancel E (Mildred), mech Mills Mtrs Sls, h 90 Burk
" Marie, 62 Montrave av
" Mary E, wks Mundy-Goodfellow, 19 Nassau
" Nichls (Irene), comp Times Publishing, h 203 Clarke
" Norman B (Edith), local mgr Martin Transp, h 201 College av
" Percy (Wilma), wldr Genl Mtrs, h 98 Montrave av
" Richd (Coral), wks Robson Leather, h 809 Rowena
" Robt A (Gertrude), wks Duplate Safety Glass, h 377 Olive av
" Ross, wks Genl Mtrs, 89 Ritson rd s
" Thos E, 76 Colborne w
" Verna M, wks Genl Mtrs, 41 Westmoreland av
" W Geo, h 17 Rowe
" Walter (Mary A), h 349 Mary

Williams
" Walter S (Clara), trmr Genl Mtrs, h 19 Nassau
" Wilfd J (Stella U), drftsmn Genl Mtrs, h 109 Wood
" Wm (Margt), 317 Buena Vista
Williamson, Desmond V, reprmn Genl Mtrs, 286 College av
" Eliza (wid John), h 270 College av
" Fredk W (Alicia), h 451 Montrave av
" Mary (wid Wm), 292 King e
" Robt, pdlr, h 9 Nassau
" Sidney (May), elect Genl Mtrs, h 286 College av
Willis, Henry (Margt), h 180 Division
Willits, Fred, hlpr Bowra Elect, William w
" Violet A (wid Harry), h 75 William w
Willoughby, Alfd (Isabella), lab, h 296 College av
" Chris S (Alice M), opr Genl Mtrs, h 257 Quebec
" Geo, h 28 Valencia rd
" Thos, jr (Irene), wks Genl Mtrs, h 279 Court
" Wm (Lorraine), insp Genl Mtrs, h 47 McMillan dr
Wills, John R (Florence E), wks Genl Mtrs, h 305 French
" Thos (Ada L), h 208 Athol e

Willson, see also Wilson
" Clayton A, clk Loblaws, 69 Queen
" Dorothy A, slsldy F T Lamble, 69 Queen
" Eugene H (Winnifred), trk drvr, h 69 Queen
" Glenn H, drvr McCallums Super Serv Stn, 619 Kingston rd e
" Gordon E, trmr Genl Mtrs, 69 Queen
Willson, J Norval (Florence), Pres and Mgr Ontario Motor Sales Ltd, h 399 Masson
" L Howard (Ida) asmblr Genl Mtrs, h 619 Kingston rd e
" Stanley, hlpr Ont Mtr Sls, 399 Masson
" W Lyle (Myrtle), used car mgr Ont Mtr Sls, h 211 Church
Wilsoff, Steffan, groundmn P U C, 288 Verdun rd

Wilson, see also Willson
" Albt R H (Lila M), eng Genl Mtrs, h 89 Alice

FELT BROS., JEWELERS; DIAMONDS PEARLS and PRECIOUS STONES
12 SIMCOE ST. S. Established 1886 PHONE 188

THE ROBERT **DIXON** COMPANY LIMITED **Coal**

313 ALBERT ST. PHONE 262 5 DIRECT LINES

Wilson
" Albt S, rms 148 Prince
" Alfd (Reta M), wks Genl Mtrs, h 608 Sommerville av
" Archd R, asmblr Genl Mtrs, 220 Division
" Arthur J B (Lucy), wks Bell Tel, h 64 Fisher
" B Lloyd (Esther), wks Genl Mtrs, h 178 Arthur
" Barbara J, clk Woolworths, 37 Burk
" Battery Products, J L Wilson, prop, 21 Church
" Chas E (Dorothy D), phys 16 Centre, h same
" Chas H, h 174 Athol e
" Chris J (Emily), formn Robson Leather, h 151 College av
" Claude (Elsie), formn Genl Mtrs, h 313 Colborne e
" Dora M, ctr Genl Mtrs, 220 Division
" Earl, appr Times Publishing, 254 John

WILSON, ED (Dorothy), Groceries, Meats, Confectionery, Ice Cream, Tobaccos, Free Delivery, 87 Gladstone av, h same, Phone 3233

" Edna I, stenog Genl Mtrs, 50 William e
" Edwd (Eva), furn 20 Church and 40 King w, h same
" Elizbth (wid Alex), h 81 Park rd s
" Elmer G (Mary), wtr Central Htl, h 132 Verdun rd
" Emily M N, drsmkr 151 College av
" Fern, clk Jury & Lovell, 322 Alice
" Frank (Mary), wks Ont Mall Iron, h 222 Olive av
" Fred, lvs R E Wilson
" Fred, formn Genl Mtrs, 69 Division
" Fred (Vera), wldr Genl Mtrs, h 309 Jarvis
" Fred H (Gladys), wks Genl Mtrs, h 521 Rogers
" Fred L (Eva M), wks R W Gimblett, h 505 Albert
" Geo, clk Wilson & Lee, 257 Albert
" Geo (Frances), plshr Genl Mtrs, h 228 Park rd n
" Geo A, wks Bell Tel, 64 Fisher
" Geo A (Vera M), City firemn, h 254 John
" Geo W (Marion), eng Genl Mtrs, 50 William e

Wilson
" Gerald W (Vera), mach Genl Mtrs, h 200 Celina
" Gordon, hlpr Genl Mtrs, 163 Burk
" Gordon C (Edith), clk H D Wilson, h 620 Hortop av
" Grace, maid, 258 Eulalie av
" Greta, Mrs, cashr Pedlar People, h 133 Patricia av
" Harold, wks W A Rahme, rms 39 Burk
" Harold C (Helen), wks Robson Leather, h 808 Rowena
" Harry D, hdwe 23 King w, h 92 Connaught
" Helen G, 75 Ritson rd n
" Herbt (Nellie), plshr Genl Mtrs, h 89 Park rd s
" Herbt B (Agnes), glazer Robson Leather, h 666 Simcoe s
" Herbt R (Alma), formn Ont Mall Iron, h 473 Albert
" Herbt S (Ethel), soldier, h 521 Rogers

Wilson, J S Ivison, Rev (Mary), Asst Minister Simcoe Street United Church of Canada, h 101 Yonge

" Jas (Grace), wks Duplate Safety Glass, h 258 Eulalie av
" Jas A (Florence), plshr Genl Mtrs, h 22 Brock e
" Jas A (Lillian), h 395 St Julien
" Jas L (Ida), prop Wilson Battery Prod, R R 2 Oshawa
" Jean (wid David), 120 Prince
" Jean (wid John), 8½ Bond e, apt 7
" John, 395 St Julien
" John (Viola), gro 51 Burk and 617 Kingston rd e, h same
" John, mech Genl Mtrs. 89 Park s
" John A (Alice), h 50 William e
" John G (Jane A), pntr Genl Mtrs, h 163 Burk
" John H, soldier, 163 Burk
" John J (Grace), mech Genl Mtrs, h 539 Mary
" John T (Jennette), chfr Mrs C Robson, h 302 Division
" John W (Amelia), h 375 Gibbons
" Jos (Ethel), ofce jntr Genl Mtrs, h 145 Nassau
" Kenneth, hlpr Genl Mtrs 120 Prince
" Leonard W, wks Robson Leather, 666 Simcoe s
" Leslie (Daisy), cook Princess Restr, rms 105 Gibbs

COOK MOTOR SALES

26 ATHOL ST. W. - PLYMOUTH, CHRYSLER and FARGO TRUCKS - PHONE 503

SALES & SERVICE

STEVE ZADOROZNY

GENERAL CONTRACTOR

TINSMITH and SHEET METAL WORKS—FURNACES

REPAIR WORK A SPECIALTY 485 BLOOR EAST

MAROON SERVICE STATION
R. C. McALLISTER
WHITE ROSE GAS & OILS — FIRESTONE TIRES
PRINCE, Cor. Bond W. PHONE 1142

MAROON HAULAGE
R. C. McALLISTER
COAL - COKE - SAND - GRAVEL
PRINCE, Cor. Bond W. PHONE 1142

W. VICTOR PEACOCK
LUMBER and LUMBER PRODUCTS
MODERN KITCHENS and INSULATION
341 RICHMOND E. PHONE 3310

Wilson
" Lois M, hrdrsr Genosha Bty Prlr, 505 Albert
" Lorne F, wks Genl Mtrs, h 75 Eldon av
" Lyall (Edna), clk Ont Mall Iron, h 18 Whiting av
Wilson, M Keith (Gladys L), Mgr Marks Theatre, h 31 King east, apt 2
" Manley E (Janet), wdwkr Genl Mtrs, h 121 Barrie av
" Margt (wid David), h 120 Prince
" Margt (wid Wm), h 85 Ontario
" Margt (wid John), h 96 Burk
" Mary (wid Murray), h 322 St Julien
" Mary E (wid Robt), h 220 Division
" Melvin M (Madeline), trmr Genl Mtrs, h 17 Quebec, apt 13
" Mildred, maid, 322 Alice
" Muriel, maid, 400 Simcoe n
" Myrtle A, tchr, 85 Ontario
" Norman E (Martha), soldier, h 3 Bond w
" Ora B, stenog Genl Mtrs, 505 Albert
" Robt E, wks Genl Mtrs, h w s Simcoe n
" Robt E (Emily), agt Metro Life, h 37 Burk
" Robt V (Florence), wks Genl Mtrs, h 153 Agnes
WILSON. RON. General Insurance, 15 King e (Ontario Shore Gas Co), Phone 405; h 96 Burk, Phone 1324W
" Ronald, wks Genl Mtrs, 129 Agnes
" Roy, wks Genl Mtrs, 98 Bruce
" Russell T (Ruby P), asst supt Ont Mall Iron, h 39 Greta
" Thos G (Edith), asmblr Genl Mtrs, h 228 Johnson blvd
" Thos J (Mina), color mn Robson Leather, h 621 Montrave av
Wilson, Thomas L (Florence), Advtg Mgr Times Publishing Co of Oshawa Ltd, h 119 Colborne e
" Vernon C (Margt), staker Robson Leather, h 599 Burton rd
" W Oswald (Madeline), trav, h 174 Athol e
" Wilfd F (Pearl), asmblr Genl Mtrs, h 75 Ritson rd n
" Wm, rms 229 Nassau
" Wm, wks Ont Mall Iron, 222 Olive av

Wilson
" Wm E (Martha), h 354 King e
" Wm F (Hilda), soldier, h 253 Albert
" Wm G (Annie), (Wilson & Lee), h 257 Albert
" Wm H (Sarah A), caretkr Genl Mtrs, h 73 Alexander blvd
" Wm M (Marie), h 323 Elgin w
" Wm T (Agnes), ptrnmkr Fittings Ltd, h 176 Nassau
" Zella, Mrs, 263 Quebec
" & Lee, pianos, 79 Simcoe n
Wilton, Herbt J (Hilda L), clk Genl Mtrs, h 309 Elgin e
Wiltshire, Clara (wid Wm), h 231 Celina
" Jas T, wks Genl Mtrs, 231 Celina
" Jos W (Jessie), wks Genl Mtrs, h 235 Celina
" Percy G (Olga), wks Genl Mtrs, h 31 Elena av
Winacott, Bertram (Laura), plshr Genl Mtrs, h 368 Pine av
" Nelson H (Florence), wks City, h 242 Conant
Windscheffel, Cecil B (Mary), jntr Toly Trinity Ch, h 450B Simcoe s
Winfield, Walter (Verna), insp Genl Mtrs, h 299 Mary
Wing, Florence M, dept mgr Jury & Lovell, 9 Quebec, apt 5
Wingrove, Cecil, wks Genl Mtrs, 791 Gordon
" J Vernon (Grace D), letter carrier, h 48 Arlington av
Winsley, Herbt S (Vera), tl mkr Genl Mtrs, h 101 Roxborough av
Winstanley, Ellen (wid Wm), h 79 McGregor
" Ena, insp Schofield Woollens, 79 McGregor
" Wm (Beatrice), formn Oshawa Ry, h 77 McGregor
Winston, Norman (Norma), wks Genl Mtrs, h 61 Bruce
Winter, Harold (Katherine), wks Fittings Ltd, R R 2
" Irene, nurse, 217 Athol e
" Mabel A (wid Walter) h 217 Athol east
" Maurice F (Dorene G), wks Genl Mtrs, h 254 Athol e
" Norman C (Ellen), clk Genl Mtrs, h 496 Simcoe n, apt 11
Winters, John A (Violet), plshr Genl Mtrs, h 289 Gibbons

ARTHUR LEWINGTON
"City's Premier Florist" 24 King St. East
PHONE 479 - NIGHTS AND SUNDAYS 1574J

MILLS MOTOR SALES

PONTIAC AND G.M.C. SALES AND SERVICE

Complete Service Station — Expert Mechanical Repairs

265 KING ST. WEST - - - - PHONE 1351

Winters
" Russell, wks Knox Glass, 77 Drew
Winton, Iris, Mrs, 137 Gibbons
Wires, Robt, wks T G Gale Ltd, res Columbus, Ont
" Victor, wks T G Gale Ltd, res Columbus, Ont
Wirsching, Norman E (Vera), plstr, h 181 Oshawa blvd
Wirtanen, Walter A (Ida M), fnshr Genl Mtrs, h 210 Quebec
Wishart, Margt J, tchr Coll & Voc Inst, 390 Mary
Wiskin, Avery G (Gladys M), grndr Ont Stl Prod, h 12 St Lawrence
Witheridge, Gordon J (Marjorie I), wks Genl Mtrs, h 318 Jarvis
Witwicki, Wm (Mary), fnshr Robson Leather, h 749 Albert
Wladyka, Alex, wks Skinner Co, h 392 St Julien
" Michl, appr First Class Shoe Repr, 392 St Julien
" Olga, 392 St Julien
" Wm, 392 St Julien
Wodnisky, Nichls (Sophie), lab, h 497 Russell av
" Violet, insp Coulter Mfg, 497 Russell av
" Wm, bkr College Bkry, 497 Russell
Wojcik, Michl (Felicia), wks Ont Mall Iron, h 156 Olive av
Wolfe, Albt C (Dorothy), wks Genl Mtrs, h 333 Gibbons
Wolfram, B Hamlet (Mabel), iron wkr, h 53 Nassau
" Caroline I (wid Gordon), h 289 Nassau
" Mae, opr, 53 Nassau
Wolowiec, Peter (Mary), h 373 Mitchell av
Women's Welfare League, Lois I Faulds, in charge; 387 Simcoe s
Wonder Bakeries Ltd, W Stewart, mgr, r 63 McMillan dr
Wonnacott, F Gordon (Clarice), wks Genl Mtrs, h 517 Rogers
Wood, Allan R, 78 Bond w
" Andw M, mech Genl Mtrs, h 102 Nassau
" Arthur E (Verna), meter rdr Ont Shore Gas, h 125 Brock e
" Arthur W (Irene A), mech Genl Mtrs, h 77 Buckingham av
" Cecil L (Florence), slsmn Pure Milk Co, h 218 Verdun rd

Wood
" Harold A, bus opr Oshawa Ry, 209 Huron cres
" Harvey E, drug, 209 Bruce
" Ida (wid Frank), 190 King e
" Jas A (Lorna), slsmn Oshawa Dairy, h 8½ Bond e, apt 8
" John W (Elsie E N), shpr Genl Mtrs, h 322 Division
" Jos (Emily M), wks Bd of Wks, h 305 Jarvis
" Leighton A (Annie), bldg eng, h 209 Bruce
" Lillian M, Mrs, h 78 Bond w
" N Lloyd (Alberta), clk Genl Mtrs, h 200 Division
" Oneta S, slsldy Zellers, 156 Elgin east
" Robt H (Mary A), eng Ont Stl Prod, h 272 Jarvis
" Saml W (Esther A), clk Pedlar People, h 102 Frederick
" Stanley N, stkpr Genl Mtrs, 156 Elgin e
" Thos H, 220 Eulalie
" W G Douglas (Mabel P), clk Genl mtrs, h 299 Leslie
" Wilbur S (Mary), gdnr, h 292 St Eloi
" Wm J (Emma S), trmr Genl Mtrs, h 156 Elgin e
Woodcock, Catherine, Mrs, maid, h 228 Verdun rd
" Ella, Mrs, 61 Cromwell av
" Fred C (Gladys), bfr Coulter Mfg, h 865 Simcoe s
" J Vernon (Marie), lab L F Irwin, h 129 Montrave av
" Millie (wid Norman), h 159 Cromwell av
Woodcraft Studio, D I Buchanan mgr, furn, 82 Simcoe n
Woodhouse, Ernest J (Agnes), body wkr Genl Mtrs, h 148 Prince
Woods, Cyril T (Myrtle), diemkr Skinner Co, h 626 Park rd s
" Harold J, exam customs, 70 McMillan dr
Woodward, Albt W (Ethel), mech Glen Mtrs, h 78 Buckingham av
" Kathleen (wid V Jas), h 354 Elm Grove av
" Wm J (Jessie A), h 92 Elgin e
Woolacott, Howard A (L Pearl), wks Fittings Ltd, h 70 Barrie av
" Ross C, wks Genl Mtrs, 70 Barrie av

SALES FOR ALL MAKES OF MACHINES

OSHAWA MOTORCYCLE SALES

19 PRINCE ST. REPAIRS AND ACCESSORIES PHONE 3316

SPORTING GOODS & SUPPLIES

J. NELSON'S

PAINT and WALLPAPER CO.

FREE ESTIMATES ON HOUSE DECORATIONS

14 BOND ST. WEST PHONE 841

OSHAWA CUSTOM TRIM
AUTO UPHOLSTERING
56 PRINCE ST. Duplate Safety Glass, Tops, Trimming, Etc. Phone 205

Woolley, Dorothy B, Mrs, 182 St Julien
" Garnet, 182 St Julien
" Gladys I, maid, 299 Leslie
" Harold, msngr A Lewington, lvs Five Points
Woolworth, F W Co Ltd, F E Bartlett mgr, 18 King w
Woon, Ella A (wid Arthur), h 102 Mary
Wooten, Irvin J (Muriel), formn Genl Mtrs, h 149 Ritson rd s
Workman, Lloyd C (Mary A), acct Genl Mtrs, h 32 Brock w
Worsley, Albt, wks Robson Leather, h 795 Gordon
" Albt E (Nellie), wks Genl Mtrs, h 747 Gifford
" Malvern (May), dmkr Genl Mtrs, h 18 Chestnut
" N Russell (Mabel). wks Robson Leather, h 71 Colborne w
" Wm (Alice), h 195 Conant
Worster, Dorothy, clk Pedlar People, h 123 Elgin w
Worth, Thos (Marie), lab, h 194 St Julien
Wotten, Arthur E, tlr M V Wakely, h 235 Arthur
Wotton, Doris, wks Schofield Woollens, 68 Rose Hill blvd
" Geo (Minnie), wks Genl Mtrs, h 68 Rose Hill blvd
" Saml W (Margt A), wks Schofield Woollens, h 316 Nassau
" Steven F (Charlotte), soldier, h 237 Nassau
Wozuk, Karlo, lab, h 211 Graburn av
Wragg, Gladys, wtrs Htl Genosha, 281 Jarvis
" Gordon, studt, 281 Jarvis
" Lawrence E, studt, 281 Jarvis
" Ronald, bkpr Osh Prog Co-op, 281 Jarvis
" Thos (Mary J), gdnr R S McLaughlin, h 281 Jarvis
Wren, Arthur (Beatrice), drvr City Wks Dept, h 176 Burk
Wright, Alfd (Effie), clnr Genl Mtrs, h 229 Nassau
" Alva, 229 Nassau
" Annie E, h 311 Arthur
" Arthur E, appr Fittings Ltd, 23 Gladstone av
" Cecil A (Helen M), asmblr Genl Mtrs, h 345 Bpena Vista
" Chas T J (Alice S), soldier, h 6 Bond w
Wright
" Clarence A (Lillian), wldr Genl Mtrs, h 83 Gibbons
" Constance M, h 26 Arlington av
" Dorothy A, 26 Arlington av
" Dorothy E, stenog Oshawa Wholesale, 23 Gladstone av
" Edwd J, wks Genl Mtrs, 91 Ontario
" Effa A, 311 Arthur
" Effie (wid Frank), jntrs L V Disney & Son, 487 Albert
" Ernest (Mary E), formn Genl Mtrs, h 306 Jarvis
" Evelyn, maid, 132 King e
" Fred A (Violet), wks Genl Mtrs, h 373 Ritson rd s
" Geo (Caroline B), wldr Genl Mtrs, h 349 Kingsdale av
" Geo H (Elizbth), stkpr Genl Mtrs, h 23 Gladstone av
" Geo T (Agnes), mgr Betty Cake Shop, res Htl Genosha
" Gloria F, 306 Jarvis
" Harold (Leona), opr Genl Mtrs, h 118 Montrave av
" Hazel L, stenog Genl Mtrs, 311 Arthur
" J Arthur (Wilma), stkpr Genl Mtrs, h n s Kingston rd e
" J Orville, 91 Gibbs
" Jos A (Mary), police constable, h 264 Gibbs
" Mervyn J (Caroline A), drvr Times Publishing, h 659 Kingston rd e
" R Arthur, slsmn, h 63 Division
" R Earl, 91 Gibbs
" Robt C (Lila), clk Customs, h 224 Bruce
" Robt W (Lena), wks Genl Mtrs, h 91 Ontario
" Ronald R, insp Fittings Ltd, 193 Verdun rd
" Saml, b 50 Queen
" Vernon, msngr Mundy-Goodfellow, 659 Kingston rd e
" Wm, h 91 Gibbs
" Wm J (Violet), wks Genl Mtrs, h 107 Simcoe s
Wrobel, Karl (Mary), wks Fittings Ltd, h 132 Olive av
Wyatt, Beatrice (wid Alfd), h 58 King west
" John A, 48 King w
Wynn, Thos W, wks Genl Mtrs, 310 Arthur

CANADIAN TIRE CORPORATION ASSOCIATE STORE
SUPERLASTIC TIRE SALES
AUTO PARTS AND ACCESSORIES FOR ALL MAKES
50 BOND STREET EAST
PHONES 747 - AFTER HOURS 1283W

R. C. PATTERSON
SHELL SERVICE STATION
SHELLUBRICATION - GAS and OIL
GOODYEAR TIRES - BATTERY SERVICE
COURTEOUS SERVICE PHONE 3125

We Sell
ATLAS COKE
It's the Best

CITY FUELS
COAL - COKE - WOOD

OSHAWA
2997 W
15 Queen

Wyran, Wm, mldr Fittings Ltd, 502 Front
Wysocki, Walter (Eugenie), crmkr Ont Mall Iron, h 124 Stacey av

Y

Yaceniuk, Steve, 496 Albert
Yakemchuk, Fred (Julia), lab, h 218 Bloor e
Yalovich, Anthony, lab, 223 Huron
Yanchar, Andrew, wks Robson Leather, 237 Beatty av
Yardley, J Ronald (Florence), opr Pedlar People, h 74 Simcoe n, apt 3
" John A (Josephine), tlmkr Genl Mtrs, h 151 Burk
Yaremchuk, Alex, lab, h 512 Bloor e
Yarmola, Jos (Helen), atndt W H Clark, h 514 Park rd s
Yarrow, Clarence R (Edna), wks Robson Leather, h 227 Tresane
Yateman, Wesley, h 632 Park rd s
Yelland, Dorothy, tchr, 114 Alma
" Hazel M, clk Genl Mtrs, 20 Drew apt 2
" Lloyd F (Delia), cretkr Coll & Voc Schl, h 29 Westmoreland av
" Mabel V, 114 Alma
Yellowlees, Jessie S, maid, 171 King e
Yellowley, Grace (wid Thos F), h 92 Division
Yeo, Cecil W, appr Alger Press, 26 Westmoreland av
" Delbt R (Mary), opr Robson Leather, h 185 College av
" Donald W (Doris), pntr Genl Mtrs, h 159 Park rd s
" Raymond W (Annie), clk Genl Mtrs, h 377 Jarvis
" Russell J (Greta), wks Genl Mtrs, h 233 Eulalie av
" Thos J (Florence C), pntr Genl Mtrs, h 26 Westmoreland av
Yeomans, Geo (Pauline), wks Genl Mtrs, h 232 James
Yesenak, Steve (Mary), wks Ont Mall Iron, h 226 Fourth av
Yorick, John E (Jeanne V), formn Genl Mtrs, h 78 McLaughlin blvd
York, Eldred G, mech Ont Mtr Sls, 49 Buckingham av
" Geo H (Laura E), wks Genl Mtrs, h 49 Buckingham av
York
" Marshall H (Margt), lab, h 31 St Julien
Youds, John E (Elsie M), wks Genl Mtrs, h 250 St Julien
Youkers, Harold (Helen), wks Knox Glass, h 151 Athol e
Young, Clarence E (Mae E), wks Genl Mtrs, h 256 Eulalie av
" Douglas M, pltr Genl Mtrs, 350 Park rd n
" Elizbth (wid Edwd), h 154 Athol e
" Emma (wid David), 218 Burk
" Frank I, clk Loblaw's, 91 Rowe
" Geo A (Gertrude C), jntr Alger Press, h 12½ Bond w
" Harry A (Dorothy M), wks Genl Mtrs, h 24 Arlington av
" Helen, Mrs, clk G Bourbulis, 79 Centre
" Jas S, wks Genl Mtrs, 154 Athol e
YOUNG JOHN C (Jean), Insurance etc, 4½ Prince, Phone 793, h 204 King e, Phone 2895.
" Malcolm, artist Biltmore Theatre, 204 King e
" Margt, maid, 217 Celina
" Marion C, 350 Park rd n
" Norman L (Florence) arch Pedlar People, h 91 Rowe
" Ormand, wks Genl Mtrs, h 70 Simcoe n, apt 3
" Russell W (June), wks Robson Leather, h 485 Albert
" Thos, brbr W S Peters, rms 17 Athol w
" W Herbt, teller Royal Bank, 66 Drew
" Wm A, h 109 Bruce
" Wm C (Annie), insp Genl Mtrs, h 350 Park rd n
" Wm D, 528 Simcoe n
" Wm H, slsmn Don Christian Elct, 154 Athol e
" Wm J (Mabel), mech Genl Mtrs, h 190 Albert
Youngson, P Douglas, clk Genl Mtrs, rms 58 Drew
Younus, Ethel, Mrs, 538 Oxford
" Mary, maid, 538 Oxford
" Rose, 538 Oxford
Yourkevich, Harry (Anne), grndr Fittings Ltd, h 615 Albert
" Mary, 615 Albert
" Michl (Katie), wks Fittings Ltd, h 578 Wilson rd s

OSHAWA BUSINESS COLLEGE
All Commercial Subjects—Comptometer Dictaphone
18 SIMCOE ST. NORTH PHONE 1314W

BILTMORE THEATRE
DOUBLE FEATURES — CONTINUOUS SHOW — POPULAR PRICES
THE BRIGHTEST SPOT IN TOWN
39 KING ST. EAST - PHONE 534

RADIATORS RE-CORED
GLASS GROUND, POLISHED
AND INSTALLED
81 Athol W. Phone 2012

OSHAWA AUTO PARTS & SUPPLY
OSHAWA AUTO WRECKERS

WRECKING SERVICE

33 KING WEST
JOHNSON'S TAXI
DRIVE YOURSELF CARS
(5 and 7 passenger cars)
PHONE 200

Yourkevich
" Peter (Lilian), wks Genl Mtrs, h 65 Albert
" Wm (Woldymira), spltr Robson Leather, 604 Oxford
Yourth, Alfd (Ethel), plmbr Libby Plmbg, h 14½ King e, apt 1
" Audrey N, 14½ King e, apt 1
" Edwin M (Mildred), formn Genl Mtrs, h 278 French
" Maisie, 14½ King e, apt 1
" Maxwell E, wks Genl Mtrs, 278 French
" Ormond, studt, 14½ King e, apt 1
" Wm E (Nettie), wks Genl Mtrs, h 14½ King e, apt 4
Yule, Catherine (wid Geo), 109 Yonge
" Chas E (Grace), clk Genl Mtrs, h 109 Yonge
Yun Lem (Jean), (Ontario Laundry), h 29 Celina
Yurkevich, Annie (wid Alex), h 284 Olive av
Yuskiw, Saml (Annie), wks Ont Mall Iron, h 164 Bloor e
Yuskow, Fred (Josephine), brbr, 146½ Olive av, h same

Z

Zabihaylo, Mike, mldr Fittings Ltd, 215 Mitchell av
" Panko (Mary), mldr Fittings Ltd, h 215 Mitchell
" Wm (Annie), mldr Fittings Ltd, h 636 Brassey av
Zablotski, Frank, lab, 584 Front
ZADOROZNY, STEVE (Olga), Builder and General Contractor, Tinsmithing and Sheet Metal Work, Gilson Furnaces, 485 Bloor e, h same (see advt bottom lines)
Zahrebelne, Paul (Eudochia), lab, 433 Russell av
Zajac, Alex, 305 Bloor e
" Anthony (Pearl), wks Genl Mtrs, h 305 Bloor e
Zajuc, Wm (Olga), wks Genl Mtrs, h 524 Bloor e
Zak, Frank (Francis S), wks Robson Leather, h 252 Bloor e
" Jos, wks Robson Leather, 252 Bloor e
Zakamarok, Wm (First Class Shoe Repair), b 392 St Julien
Yakarow, Alex (Mary), h 639 Ritson rd s
" John, 639 Ritson rd s
" Mike, 639 Ritson rd s
" Tony (Mary), wks Robson Leather, h 149 Park rd s
Zaleschook, Nichls (Doris), gro 302 St Julien, h same
" Walter, clk N Zaleschook, 302 St Julien
" Wm, air pilot, 302 St Julien
Zambolli, Peter, wks Robson Leather, 220 Bloor e
Zambonelli, Jos (Eva), she repr 4 Bond w, h 6 same
Zaparyniuk, Peter, Rev (Annie), rector Ukrainian Orthodox Ch, h 261 Bloor e
Zarowny, Stanley (Mary), mldr Fittings Ltd, Lakeview Gardens
Zarynak, John, plshr Skinner Co., 782 Ritson rd s
Zavitsky, Dorothy, wks Genl Mtrs, 142 Prince
" Helen C, stenog Genl Mtrs, 142 Prince
" Jos J, wks Pedlar People, h 142 Prince
" Jos L, wks City Pure Ice, 142 Prince
" Paul F, fnshr Genl Mtrs, 142 Prince
Zealand, Hollis (Emma), tmstr, h 15 Mill
Zeisner, Rudolph (Hetty), cbt mkr Oshawa Furn Mfg, 15 Park rd s
ZELLERS LIMITED, W C Soper mgr, Dept Store, 21-23 Simcoe s
Zelnak, John, 217 Graburn av
Zendrowski, Michl, 353 Arthur
" Paul (Alexandra) grndr Ont Mall Iron, h 353 Arthur
Zichinski, Jos, lab, 220 Ritson rd s
Zillon, Mary, Mrs., gro 168 Bloor w
" Royal, lab, 168 Bloor w

GARTON'S COACH LINES
WHITBY - OSHAWA - BOWMANVILLE
Oshawa Terminal 6½ Prince St.
Phone 2283
OSHAWA - LINDSAY - BOBCAYGEON
Bowmanville Terminal
Phone 2666

PEACOCK'S INSURANCE SERVICE

GENERAL INSURANCE

22½ KING ST. E. —PHONE 2686

RES. 116 DIVISION—PHONE 145

Zillon

" Wally (Mary), asmblr Genl Mtrs, h 168 Bloor w

Zimmerman, Albt (Freda), stmftr Duplate Safety Glass, h 228 Burk

" Albt H, 228 Burk

Zisko, Mike, slsmn College Bkry, h 79 Mill

Zobolosky, Alex (Annie), h 149 Park road south

Zochodne, Frank S, 895 Ritson rd s

" Helen, wks Coulter Mfg, 895 Ritson rd s

" Stanley (Pauline), lab, h 895 Ritson rd s

Zochodne

" Stella, wks Coulter Mfg, 895 Ritson rd s

Zubkavich, Jos S, wks Genl Mtrs, 223 Huron

" Milton C (Kathleen), wks Genl Mtrs, 223 Huron

" Stephen (Kathleen), wks Ont Mall Iron, h 223 Huron

Zufelt, Kenneth H (Ethel), lab, h 99 Colborne e

" L Wellington (Rose), caretkr Christian Science Ch, h 97 Colborne e

" Laurene, maid, 166 Simcoe n

Zupka Steven (Annie), lab, 504 Drew

Zurak, Louis, mldr Fittings Ltd, 114 Stacey av

Burns Footwear

FOOTWEAR - HOSIERY - LUGGAGE

Over 50 Years' Dependable Service

KING STREET WEST - Cor. SIMCOE

COAL LUMBER SUPPLIES

Whitby Lumber & Coal Co. Ltd.

Everything in Lumber, Roofing, Wallboards, Flooring and Insulation, Doors, Sash, Millwork. Mgr's Residence 440

WHITBY 417 212 PINE

TOBACCO
CONFECTIONERY
NEWSPAPERS

Palm Billiard Academy
15 SIMCOE STREET NORTH - - - - PHONE 87

BILLIARDS
AND
SNOOKER

T. G. GALE LIMITED
LUMBER MANUFACTURERS
284 RITSON ROAD NORTH - - - PHONE 655

City of Oshawa
STREET DIRECTORY

VERNON DIRECTORIES LIMITED, *Publishers*

NOTE—The asterisk (*) following a householder's name indicates that we have received information that the house is owned by some member of the family. As this is based on information received during the canvass, and as the publisher cannot guarantee the correctness of the information furnished nor the complete absence of mistakes, no responsibility for errors can be assumed.

ABERDEEN ST. East from 377 Simcoe n to Mary

18 Coulthurst, E G
24 Kinsman, A L, Mrs*
28 Black, H R M
✠Masson st begins
50 Kerr, H H
54 Gordon, C M, Mrs*
58 James, Wm H*
62 Smith, C T, Mrs
66 Kinlin, S P

AGNES ST., n side, east from 277 Mary to Division

94 Wiggins, I, Mrs*
96 Affleck, Wm N
98 Shields, Thos
102 Goring, Lorne
102 Terwillegar, H H
106 Bawks, J H*
108 Shultz, A G
108 Broadbent, T A
110 Godfrey, W G
110 Gerrow, E H*
112 McPherson, N O
114 Graham, F W
118 Bryant, Geo W
120 Whiteley, H A
124 Vacant
126 Burrows, A A
128 Parish, S O*
130 Parish, A J*
134 Jollow, T H
136 Palmer, F P*
140 McDonald, J W
144 Thompson, E, Mrs*
146 Norsworthy, J E*
152 Fry, W J*
156 Hurst, H S
160 Pogson, J W*
✠Division st crosses

AGNES ST, s side

93 Rowe, Thos*
95 Michael, N J*
97 Orton, Nelson*
105 Bennett, Geo C*
109 Werry, Wm C*
109 Snow, Geo A
111 Merritt, M E, Mrs
115 Snowden, Richd*
119 Jodoin, A M
123 Martin, F E*
125 Duquette, J J
129 Gamble, W, elect
133 Barnum, J F*
139 Stiles, E V
141 Smith, A L W*
143 Kennedy, J H
147 Clark, M L, Mrs*
149 Clarke, M R
153 Wilson, R V
157 Dewar, J A
159 Carter, J E*
✠Division st crosses

ALBANY ST, n side, east from 437 Simcoe s to Prospect

16 Stewart, Harry*
✠Albert st crosses
22 Thomas, E C*
64 Hungarian Hall
✠Prospect st ends

ALBANY ST, s side

3 Curtis, F W
5 Baxter, C E
23 Anderson, C J
27 Kitchen, E J
29 Muzik, Geo*
31 Lulyk, Peter
33 Rowinski, Michl*
39 Keith, C M
39 Lesniak, Thos*
45 Van De Walker, C J

J. H. R. LUKE
INSURANCE - REAL ESTATE - RENTALS
26 Simcoe St. N. - Phone 873; Res. 222 Kendal Ave., Phone 687W.

UNITED-STAR & ROYAL CABS

60 KING ST. E. (Next to Hotel Genosha)

PHONE 404 - PHONE 300 - PHONE 47

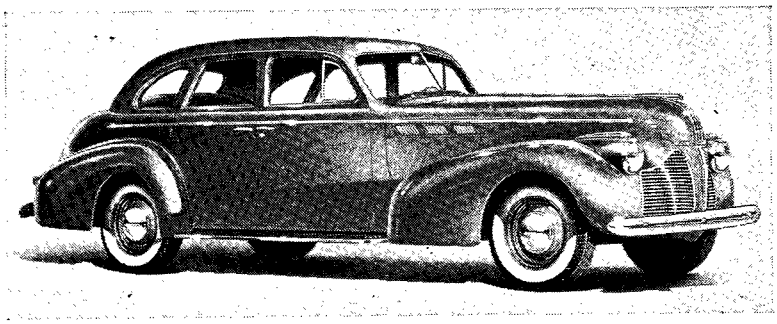

Day and Night SERVICE

ALL HEATED CARS

Special Attention to Funerals and Weddings
and Any Long Distance Trips

—— OSHAWA'S FINEST CAB SERVICE ——

A. N. RICHARDS, Prop.

UNITED-STAR & ROYAL CABS

60 KING ST. E. (Next to Hotel Genosha)

PHONE PHONE PHONE

404 - 300 - 47

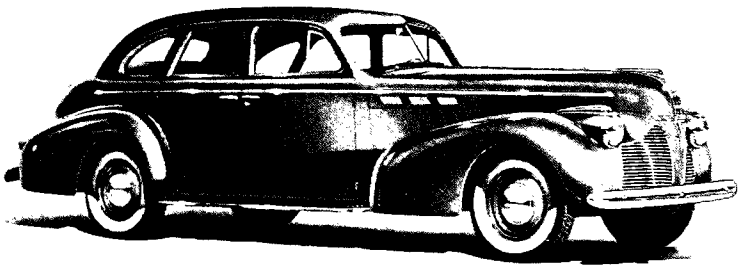

Day and Night SERVICE

ALL HEATED CARS

Special Attention to Funerals and Weddings
and Any Long Distance Trips

—— OSHAWA'S FINEST CAB SERVICE ——

A. N. RICHARDS, Prop.

OSHAWA GARAGE Limited
CARL HOUCK, Mgr.
— Ford, Mercury and Lincoln Zephyr —
Sales and Service
139 KING ST. WEST PHONE 924
Lincoln Zephyr V-12

45 Thomas, Edwd
✠Albert st crosses
✠Front st begins

ALBERT ST, e side from 45 King e to limits
25 Trick, W J Co Ltd, lumber, etc.
27 Courier Press
✠Athol st e crosses
39 Duffy, Wm M
45 Jewish Synagogue
53 Ogden, Wm J
53 Elliott, P H, pntr
57 Manning, H E*
65 Logeman, Paul*
65 Yourkevich, Peter
71 Law, S I H, Mrs*
77 Lang, W A
✠Bruce st crosses
95 Robertson, W D*
97 Hickey, M J
103 vacant
109 Williams, Ernest
115 Perry, F J
121 Howard, Leo R*
125 Seventh Day Adventist Church
131 vacant
135 Cottenham, T J
139 Stacey, R S signs
143 Hopkins, G R*
145 Higgins, J B*
149 Schoenau, G J
153 Bellis, Geo*
157 Sibun, W G*
157 Titley, E M, Mrs
161 Graham, A, Mrs*
165 Wilkinson, E, Mrs*
165 McCaughey, Geo
173 Cockerham, A*
181 Davenport, Jos
✠Emma st crosses
189 Elliott, H T*
195 Muckler, W D
201 Anderson, Wm*
✠Hogarth st begins
211 Griffith, W H
213 Cox, F W
217 Lynch, Harry*
223 Davis, C G*
229 Kerr, Andw ctg
229 McEachern, A D
241 Albert St school
253 Devenish, Albt
253 Wilson, W F
257 Wilson, W G*
✠Wilkinson av begins
263 O'Reilly, F H
265 Page, Fred
271 Pringle, V L, Mrs
275 Souch, W E*
277 Gray, W R
277 Glide, R R
283 Gooding, A R
285 Webster, A V
289 Sweet, H B
289 Sweet, P A
291 Parks, W J*
✠Barrie st begins
301 Allen, J R
303 Callison, John
303 Annis, L R
313 Dixon, Robert, Co. Ltd, coal, etc.
✠Eldon av begins
321 Bint, R A*
321 Luke, F J
323 Jackson, C N
327 vacant
329 Follest, I, Mrs
329 Morgan, C L
333 Pelow, L A
✠Olive av crosses
345 Carkeek, S G
371 Brown, C R
375 Shemilt, E A, Mrs*
375 Shemilt, G E
377 Lee, R P
387 Pike, Regd
✠Fisher st crosses
✠CPR crosses
419 Bronsrewski, L
431 Monaghan, Geo
433 vacant
435 Short, O J*
437 Homes, J R
439 Norris, F E
✠Albany st crosses
467 Polak, Frank
469 Rigo, Steve
473 Wilson, H R*
475 Puskas, Mike
477 Graham, Jas C
479 Holder, C J jr
483 Spencer, Jos*
483 Vaughan, W E
485 Naylor, R W*
485 Young, Russell
487 White, F, Mrs*
489 Charlton, K, Mrs*
493 Radway, Edwd*
495 Foster, J W*
497 MacDonald, Hugh
499 Muha, Andw
503 Grace, Jerry
505 Wilson, F L
509 Houlihan, Denis
511 Karn, Sidney*
✠First av crosses
519 Barett, R J, ctg*
523 Peters, John*
527 Cziranka, Alex
531 Small, N R
535 Macko, Steve
539 Mills, John*
✠Second av begins
549 Marshall, H F
551 Nagy, Andw
555 Drugsin, Jas*
559 Beatty, Alex
563 Cheeseman, F T R*

JIM CLEMENTS
SUPERTEST SERVICE STATION
SPECIALIZING IN WASHING, GREASING WITH ELECTRIC ROCKER AND HYDRAULIC HOIST
102 SIMCOE N. PHONE 842

The N. W. STAFFORD
HIGHWAY MONUMENTAL WORKS
MONUMENTS - MARKERS - INSCRIPTIONS
Kingston Road West (Whitby, Ont.) Phone Whitby 462

Tavannes Times the World

F. A. von GUNTEN
Expert Swiss Watchmaker and Jeweller
46 KING ST. W. - OSHAWA

BRIDAL WREATH DIAMONDS

567 Kalynka, Philip*
✠Third av begins
577 Kupnichi, Martin*
579 Korchinsky, Karl
583 Glazier, M, dry goods*
589 Baron, K J confr
589 Ernest, Wm
597 Bohoychuk, Peter
✠Jackson st crosses
607 vacant
607 Poloz, J*
611 Ukranian Hall
615 Yourkevich, H*
619 Blasko, Peter
625 Patterson, Walter*
627 Pawlenchuk, Thos*
633 Lince, F M
633 vacant store
635 Muzlyka, Alex shoe repair
637 O'Connell, Danl*
✠Bloor st crosses
CNR Frt office
671 Mallett Fuel
✠CNR crosses
✠Annis st begins
735 Parish, N H
749 Witwicki, Wm*
755 Bedlow, M, Mrs*
✠Philip st begins
769 McKinley, H E
773 Jackson, E
775 VanHusan, G, Mrs*
775 Hooisma, Martin
781 Flint, Wm*
781 Sullivan, Jas
785 Cheseborough, E J*

ALBERT ST, w side
20 vacant
22 Alger Press Ltd
32 Brooks, S, Mrs*
✠Athol st e crosses
56 McMaster, S, Mrs
56 Gray, C D
56 Toronto Star, The
62 Lakas, Geo
70 Hallowell, J T*
74 Riordan, Thos
78 Williams, H J
✠Bruce st crosses
86 Hainer, E M, Mrs*
92 Delve, J W
98 Farrow, C D
102 Gordon, M F
104 Miners, G W*
104 Miners, J W
104 MacLean, L C
106 Dean, H E
110 Campney, T W
110 Codling, Wm
114 McComb, H J*
116 Fetchison, M F
116 Creamer, C S
122 Caverly, S, Mrs*
128 Rivers, A, Mrs., hrdrsr
130 Jones, S C
134 Turrell, T Wm
136 McBrier, Jas
138 Dean, C M
140 McQuaid, K D
142 vacant
144 Cooper, Geo P*
146 Haynes, Wm H
150 Grace Lutheran Church
154 Schmidt, C T, Rev
158 Adair, Thos*
164 Howie, O W B
170 MacInally, Orville
172 Miller, Jas M
178 Collis, David
182 Forestall, T G
✠Emma st crosses
190 Young, W J*
196 Ogden, Alvin
198 Holder, M, Mrs*
200 Cowley, Ada, nurse*
202 Beard, H S*
206 Reynolds, S C
210 Meech, D C*
214 Fitches, L J, Mrs*
218 Cuthbert, R*
222 Clancy, J E*
226 Bradley, C A*
230 Lee, Geo W*
232 Gay, M, Mrs*
234 Morris, Richard*
238 Mitchell, E, Mrs
244 Newton, M, Mrs*
248 Phillips, A W
250 Kansikas, Emil*
254 Palmer, C H
262 Sproule, Jas*
✠Elm st crosses
272 Minns, J E & Son gros
276 Sleep, E E*
276 Ferguson, Jas G
278 Griffith, Jas T
278 Calver, G, Mrs
284 Brown, R H*
284 Oshawa Wood Products Co
286 Rahme, G, Mrs, gro
286 Rahme, T R
290 Sabat, Peter, dry goods
296 Terry, G N
300 vacant
308 Mepham, E J*
310 Vaillancourt, H M
314 Bentley, E, Mrs*
314 Bentley, Wm
316 Lloyd, E H billiards*
316 Lloyd, R B, brbr
318 Byrne, J T
322 Mullen, J J
326 Smith, F R*
330 Kirby, E, Mrs*

ERNEST PARKER
ELECTRICAL CONTRACTOR
Electric Wiring — See Our Fixtures
Estimates Given—We Save You Money
252 GOLF ST. PHONE 3155

LIBBY PLUMBING CO.
PLUMBING - HOT WATER, STEAM AND HOT AIR HEATING
IRON FIREMAN, STOKERS and OIL BURNERS - McCLARY FURNACES
23 CELINA ST. (Repair Work) Phones 281; Res. 935W

Mundy-Goodfellow Printing Co., Ltd.
COMMERCIAL, CATALOGUE, MAGAZINE AND BOOK PRINTERS
SIMCOE ST. SOUTH PHONE 35 OSHAWA

334 Cameron, Duncan*
334 Cameron, C J D
340 Shemilt, G E, gro
✠Olive av crosses
348 Albert St United Church
✠Fisher, CPR and Albany st crosses
458 Hickey, J P*
466 Muha, Elmer*
476 Petrakos, Peter
480 Bialek, Paul*
482 Newman, Fred
484 Clough, L A, Mrs*
✠Elena av ends
496 Angi, Geza, gro
✠First av crosses
590 St George's Greek Catholic Ukrainian Church
594 St George's Hall
598 Marynuik, J
✠Jackson st crosses
608 Matchynski, A, Mrs* gro
608 Sills, Jas
612 Rudka, Harry*
612 Jacula, Michl
618 vacant
622 vacant
630 Prescott, Wilfd
632 vacant
634 Vetzal, Geo S
✠Bloor st crosses
✠CNR crosses
732 Frederick, B, Mrs*
732 Drayton, F N
742 Drapak, Jos
746 Starchewski, Paul*
750 Burrows, C H
756 Clemens, John
756 Clemens, Harry
762 Kemp, Jas W

ALEXANDER BLVD, e side from 353 Kingston rd w (East Whitby)
25 Irwin, L F, auto wrkr
✠Pine av crosses
61 Elford, H R*
63 Reid, Wm
67 McCullough, Jas*
69 Kelly, Jos A
73 Wilson, Wm H
77 Luckhurst, David*
87 McQuaid, R R*
109 Graves, Jos*
121 Shearer, R S*
125 McKnight, Archd*
139 Sales, D A W*

ALEXANDER BLVD, w side
18 Dean, Lorne
22 Ross, J C*
26 Darling, P G
30 Ashmore, J G
✠Pine av crosses
62 McRae, R, Mrs, gro
62 McRae, C J*
68 Thompson, Arthur
70 Brinning, Wm H
74 Childerhose, J W
80 Weeks, H S
82 Johnston, Wm F*
86 Malloy, L F
94 Sykes, K, Mrs
104 Stickwood, G W
108 Rollo, D R*
114 Adey, T E
120 vacant
124 McKnight, S J*
128 Taylor, J M*
132 Tate, J H*
140 Anthony, H A*

ALEXANDRA ST, n side, w from 340 Simcoe n
14 Richardson, E F* Alexandra Park Osh Golf Club

ALEXANDRA ST, s side
47 Nurses' Residence
49 Halleran, C M, Mrs*
61 Burns, Misses*
75 Brock, J F*
79 McDiarmid, H*
83 Higgins, E G
✠Golf st ends
93 Carncrose, Wm A*
93 Russell, C C
97 Kennedy, T G*
103 McAllister, B C
105 Bull, H P*
119 Begg, H M
125 Cowie, R J*
153 Elliott, W R

ALICE ST, n side, e from 255 Mary
82 Soanes, Bros, gros
84 De Guerre, C I real est*
84 Jones, C A
84 Gerrard, J, Mrs
90 Sharrard, F C
90 Sharrard, Otta*
92 Moody, L J, Mrs*
98 Graham, G J*
100 Brady, J G
102 Gilbank, N R*
104 Burgess, S, Mrs*
110 Thomas, M, Mrs*
122 Scott, W H
126 Reid, F C*
132 McNab, J A

TOWING
ACCESSORIES
WELDING
REPAIRS

OFFICIAL "BEAN" WHEEL ALIGNING, BEAR HEADLIGHT SERVICE
STEPHENSON'S GARAGE
FRAME STRAIGHTENING A SPECIALTY

15 CHURCH ST.
PHONE 2094

DON FARRELL
WOOD TURNING, PATTERN MAKING, SHAPING, ETC.
175 KING WEST, NEAR NASSAU ST.

SUDDARD
Bicycles and Repairs
638 SIMCOE ST. SOUTH

BATHE & McLELLAN
81 KING ST. WEST
PHONE 91
COAL, COKE, WOOD, HARDWALL PLASTER, LIME, CEMENT,
BUILDING MATERIALS, ASPHALT PRODUCTS, Etc.

134 Jude, Saml
136 Heffer, R W*
140 Dunlop, T H*
✠Jarvis st begins
150 Taylor, Harry
152 Hamley, J M, Mrs*
156 Braund, R R*
160 Alpin, Geo J
164 Morphy, A L
164 Greig, Thos
✠Division st crosses
178 Hungerford, J C
178 Harrison, Geo H
182 Gannon, M E
186 Dionne, H J
188 Johansen, N P
192 Grain, Wm U*
194 French, W J*
✠French st begins
202 vacant
206 Crawford, Roland*
210 Forrester, J H*
212 Pearson, Edwin*
216 McEachern, R D*
216 Lee, J W
220 Donald, J, Mrs*
220 Donald, Wm J
✠Haig st begins
228 Garrow, E O, Mrs*
230 Carswell, C W
234 Terry, W F
✠CNR crosses
244 Statham, A H
246 McLean, E J*
258 Cable, T A*
262 Booth, H L
✠Ritson rd n crosses
310 Way, R M
310 Miller, Geo H
314 White, A W
318 Hulme, C H
322, Hall, G E
✠Oshawa blvd crosses
330 Cheseborough, N R*

ALICE ST, s side
89 Wilson, A R H*
91 Cowan, Wm W *
97 Pringle, M, Mrs *
97 Trewin, W M
103 Kirby, G E *
109 Dove, Geo
115 Breakell, H A
117 McBrien, M, Mrs*
121 Day, H W
125 Storms, M C
129 Storks, Norman
133 Cottingham, J H *
137 Thompson, W J
141 Jones, A E *
141 Jones, R A
145 Bowman, M N *
147 Henley, E A
149 Clarke, S R *
161 Conlin, J A *
165 Train, F E *
✠Division st crosses
GMC Shipping Sheds
✠Ritson rd n crosses
309 Roy, Geo C
✠Oshawa blvd crosses
329 Van Volkenburg, L O
333 Luke, E W
337 Roberts, Edwd
341 Stonebridge, Wm
✠Roxborough crosses
387 Gwilliam, T B *

ALLENBY AV, e from 587 Ritson rd s
(Not built on)

ALMA ST, n side, w from 304 Simcoe n
24 Oshawa General Hospital
60 Comrie, John *
64 Walsh, Patk
68 Lindsay, J T
✠Golf st crosses
104 Pearce, A S
110 Hall, E E, Mrs
114 McMaster, John *
118 Harmer, H G*
122 Hall, S H
126 Stubbins, Edwd *
128 Sharples, Sidney
130 Sorri, Mikko *
136 Rolson, E M *
140 Stainton, C A *
146 Foster, C P *
150 Simnett, J T
154 Weales, Geo J
156 Simpson, J W
158 Hayward, Sidney
162 Star Bottling Wks
166 Freeman, Geo
168 Jacobson, Geo J *
170 Bottrell, W E *
174 Holdaway, Albt *
178 Vacant

ALMA ST, s side
✠Golf st crosses
99 Blanchard, Chas H *
103 Brent, A E *
109 Vaillancourt, A A*
111 Norris, H J *
117 Fagee, Walter *
119 Thomas, A W
121 Blakely, H W
125 Grooms, Bernice *
131 Hartman, Wm V *
✠Grooms av begins
141 Parrott, Jos *
145 Judge, Jos E *
149 Mercer, W F
151 Murray, H R
155 Brown, Stanley
159 Drew, Geo H
161 Beard, Geo A
165 Parish, C A

BOND BROS. SERVICE STATION
GOODRICH TIRES, RADIOS, REFRIGERATORS
KING ST. COR. RITSON RD. PHONE 2561
IMPERIAL STATION

HENDERSON'S

Books and Stationery, Office Supplies, Sporting Goods

18 KING ST. EAST WALL PAPER PHONE 142

171 Bramley, Ernest *
173 Bramley, Albt *

ANDERSON AV, west from 160 Park rd n
290 Masten, Ian
296 Miller, M, Mrs
304 Kitchen, S C

ANNIS ST, n s, runs east from 735 Albert
100 Osh Peoples Co-Op Ltd, coal
116 Kuzmeliuk, Wm
130 Bentham, Wm
r130 Semko, Wm *
132 Hudson, W F
142 Tuson, C H *
144 McLeod, E F
150 Hayward, M, Mrs*
154 Judd, Wm C *
160 Greenfield, Luke *
176 Langford, Geo A *
186 Lalone, Frank
186 Dervent, H A
188 Skinty, Thos *
188 MacInally, N W
192 Kimmerly, T R
196 Olesuk, Lawrence
202 Kostashuk, Wm
206 Gallas, Dmitro *
210 Reid, Geo J
212 Richards, Wm
222 Herbacho, Michl
230 Sutton, Frank
236 Michalowsky, Jos*
240 Thornton, V M, Mrs
244 Gangemi, Patk
248 Conway, Chris
252 Everitt, J W
256 La Chapelle, H F
260 Mackay, Thos *
264 Stire, Milford

ANNIS ST, s side
87 Fraser, S J F
89 Selby, T, Mrs *
89½ Cedardale Scrap Iron & M
✠Margaret st begins
115 McQuaid, F E, wood *
121 Tuson, A C
125 Brewster, Jas E *
✠Gifford st begins
155 King, J W *
159 Vacant
165 McQuaid, Russell
✠Rowena st begins
187 Hughes, E H
191 Ernest, Walter
201 Duffell, E J
✠Douglas st begins
209 Druz, Philip *
231 vacant

ARLINGTON AV, n side w from 570 Simcoe n to Golf Links
18 McGregor, B J *
20 Chester, F G *
24 Young, H A
26 Wright, C M
34 Clayton, R A
36 Fisher, Frank
40 Rose, Chas *
46 Whitmee, M, Mrs*
48 Wingrove, J V
50 Wendt, W F *
54 Crossman, Norval*
✠Midland av crosses
74 Smith, H F *
84 Mackness, A J
90 Ash, J A
92 Brisebois, Edwd *
100 Phillips, A C *
104 Adams, H J *
128 Stacey, Wm, florist *

ARLINGTON AV, s s
17 Robertson, W G
19 McQuigan, John *
23 Burke, G S *
25 Morin, Chas
25 Golay, P K, Mrs
29 Ward, H W *
33 Mack, A E *
37 Reid, Alex *
41 Turner, A B
43 Jackson, G W
45 Rombough, H G
49 Ferries, A C
51 Moore, R R
55 Nicholls, R A *
57 Courtice, R J
61 Hartley, Lister
✠Midland av crosses
71 Brockman, E C *
73 Aitchison, G B *
75 McArthur, M *
77 McArthur, Roy *
85 Snelgrove, A L
87 Bennett, David *
87 Richardson, Fredk
89 Rahme, T R *
91 Cornish, D F
101 Polson, D M *
103 French, Jas *
105 Hinton, P, Mrs
111 Nugent, D G *
117 Lindsay, J G
119 Ross, R A *
121 Thomas, A T F
123 Hayball, Wm

ARTHUR ST, n side e from Harold to limits
166 Pollock, Cecil
168 Kellett, A A
174 McRae, C J
178 Wilson, L B *
182 Lemon, Harold
186 Palmer, W H
186 Salter, R E

SAMUEL J. BABE

GENERAL INSURANCE

29 CHARLES STREET - - - - PHONE 511

SEE

ROY NICHOLS

FOR

GOOD USED CARS

Financed Under The GMAC PLAN

•

GARAGE

Gasoline

•

Courtice ONT.

4½ Miles East, on Kingston Road

PHONE 601J

NEW AND USED
CCM
SKATES
—
WELDING

OSHAWA BICYCLE WORKS
25 PRINCE ST. AT BOND
ALL KINDS OF REPAIRS

NEW AND USED
CCM
BICYCLES
JOYCYCLES

BILL'S PLACE
(Bill Dunn—Billy Taylor)
BILLIARDS
TOBACCOS—SMOKERS SUNDRIES
28 Simcoe St. S.
834 - Phones - 2227

✠Drew st crosses
214 Fleming, R H
214 Terwillegar, W B
218 Deeming, A B *
218 Thompson, G W, Mrs
218 Campbell, Frank A
224 Connor, H J *
226 Davis, C L
230 Mason, P G *
234 McKinnon, J R *
238 McDougall, C G *
240 vacant
244 Matthews, John
248 Chapman, G J *
252 Bone, S E *
252 vacant
256 McIntyre, J H

✠Ritson rd crosses
288 Lockwood, R H *
288 Lockwood Sheet Metal
290 Corden, Geo *
290 Jackson, S H
292 Nelson, L W *
300 Gamble, E B *

✠Rowe st crosses
310 Drew, Geo H
314 Trainer, W S *
316 Howes, J E
318 Knight, H W *

✠Yonge st crosses
330 Switzer, J, Mrs
332 Burtch, Cliffd
332 Hanna, Robt
332 Fair, Jack
336 Smith, Chas D *
338 Cornish, O J *
342 Orr, Orland *
344 Barwell, Harold *
348 Porter, H C *
350 Wherry, Ernest
352 Ritchie, J H *
354 McLeod, J E *

ARTHUR ST, s side
183 Jennings, L, Mrs *
185 Ogden, Stanley
187 Dean, A S
187 Stephenson, H A
✠Drew st crosses
213 Barker, A H *
217 Gay, A J*
221 Burnett, Sidney *
221 Williams, Lorne
225 Linton, A, Mrs *
227 Coppin, A G *
231 Switzer, W R
231 Hooey, Wm
235 Wotten, Arthur
239 Noxon, G J
243 Scott, I A
243 Richardson, J S
247 Irwin, R U *
247 Hopkins, S T
251 Southwell, Eldon
251 Wallis, A E *
255 Edwards, S G
259 Andrews, G L, gro *
✠Ritson rd crosses
285 Hester, S B
287 Peacock, C H
289 Britton, W C
295 Bickle, Worthy *
299 Davis, F G
✠Rowe st crosses
309 Fitchett, Hy *
309 Fitchett, Howard
311 Wright, A E *
313 McLaughlin, Herbt *
315 Bray, G J
✠Yonge st crosses
329 Dingman, W G *
329 Halliday, C R
331 Weldon, E N
335 Luke, O H *
337 Soanes, J M *
341 Brough, J G *
343 Ballantyne, John *
347 Halliday, Rae
351 Marchant, Henry
351 Foote, F B
353 Goodall, J C
353 Zendrowski, Paul*

ASH ST, e from 169 Simcoe s to Celina
10 Brown, Edwd *
14 Stephenson, E A *

ATHOL ST E, n side from 33 Simcoe s to limits
✠Celina st crosses
36 Aldsworth, C E *
36 Aldsworth The Cleaner
✠Albert st crosses
70 Conger Lehigh Coal Co Ltd
80 Cay, Ernie, Lmbr Co
✠Prospect st crosses
✠Oshawa Ry crosses
84 Jackson, S H, coal, etc
98 Gale, T G *
104 Beaton, J E, Mrs*
110 Leslie, A C
114 Saunders, M H
✠Charles st crosses
144 vacant
146 Dixon, W A *
148 Wheatley, N, Mrs*
154 Young, E, Mrs *
160 Sidaway, A
166 Sandercock, Jas R *
170 Tamblyn, A D *
170 Anderson, Clifford
174 Wilson, C H *
178 Cornish, F W *
182 Johnston, W G *
188 Pearson, N, Mrs *

PHONE
2968
BETTY LOU PERMANENT WAVE SHOPPE
Oshawa's Oldest Permanent Wave Shop
Mrs. Beatrice Auld, Mgrs.
86 SIMCOE STREET NORTH

Rodd's Tire & Battery Service

ATLAS TIRES—WHOLESALE AND RETAIL—VULCANIZING

KING ST. WEST Cor. Centre St. PHONE 930

192 Davis, W A *
196 McMillan, C J
✠Drew st crosses
208 Davidson, M G, Mrs
208 Wills, Thos
212 Crofoot, G V, Rev
222 Goheen, E, Mrs *
226 Goyne, Jay
230 Reive, M W
232 Buckler, Edwd *
236 Luke, D J, Mrs *
240 Goodman, E J *
244 Heard, L H *
250 Harrison, Geo T *
254 Winter, Morris
254 Mabel, B L *
256 Gummow, Geo L *
260 Pascoe, A T*
264 Palmer, H C, brbr*
264 vacant
✠Ritson rd crosses
286 Richards, C C*
292 Clarke, A R*
~~296 Daniels, Walter*~~
300 Weir, N R*
✠Rowe st crosses
314 Hart, T J
318 Pogson, W S, contr
322 Jackson, F B*
✠Yonge st crosses
330 Souch, L M*
334 Cox, R A
336 Singer, E C*
340 Sage, C W*
340 Sutcliffe & Sage plstrs
344 Frost, J B*
346 Johnston, L T*
350 Wallace, C M
358 Taylor, Robt*
362 McGlashan, A T*
✠LaSalle av crosses
464 Kelly, R L
468 Wilhelm, S L
✠Cadillac av s and Highland av crosses
514 Gimblett, R W, contr*

ATHOL ST E, s side
✠Celina & Albert sts cross
75 Oshawa Ry Co freight office
✠Prospect st crosses
89 McEachern, John*
93 Noble, L J*
97 Clark, W E*
103 Saunders, H E*
107 Disney, E G*
107 Gay, O R
115 Bassett, Maud*
115 Shearer, R R
✠Charles st crosses
151 Youkers, Harold
157 Jackson, M A, Mrs*
159 Glover, A J*
161 Stacey, Walter
163 Wannamaker, E R
169 Kemp, S A, Rev
175 Fursey, W C*
177 Lambert, Rufus
181 vacant
185 Cook, Jas*
189 Wells, H D*
~~193 Haverson, D C*~~
~~193 Haverson, A L*~~
✠Drew st crosses
215 Buchan, G S
217 Winter, M, Mrs*
223 Reynard, H W
225 Gilchrist, H M*
229 Burrows, W S*
233 Russell, Alex*
237 Skinner, S A*
241 Davies, R D*
245 Garrow, M T, Mrs*
245 Morrison, W S
249 Greentree, R G*
253 Flintoff, A R
255 Dahmer, F M*
✠Ritson rd crosses
287 Langfield, C S*
291 Mackie, E, Mrs
295 Fredenburgh, Clarence
299 Edmunds, Geo L*
✠Rowe st crosses
309 Dunn, W E*
311 Flintoff, H O
313 Rogers, E, Mrs*
313 Ashman, T G*
323, Loa, R A
✠Yonge st crosses
329 Richards, H R*
333 Greentree, M M*
335 Hartman, A M
337 Love, F M*
341 Miller, R M*
341 Miller Plumbing Co
341 Miller, Jean, mus tchr
347 Weir, H J*
351 Clark, P P*
355 Larmer, Earl H*
433 Jackson, J D*
✠LaSalle av crosses
463 Carson, Lawrence
471 Twist, F C
✠Cadillac av crosses
489 Miller, W G
489 Arnold, E E

ATHOL ST W north side w from 34 Simcoe s to Queen
6 Piatroski, Felix
6 Read, C E
8 Peters, W S, brbr
8 Borek, S tlr
10 Norton, Geo, shoe repr

OSHAWA

CASH REGISTER and TYPEWRITER SERVICE

(Guaranteed Workmanship)

17 ATHOL ST. WEST PHONE 2230

ARMSTRONG FUELS COAL COKE WOOD

59 CHURCH PHONE 2727W

GENERAL TIRES
DISTRIBUTED BY
W. R. CHAPMAN, AUTO ELECTRIC
16-18 CHURCH ST.
PHONE 411

LUKE BURIAL CO.
MOTOR AMBULANCE — Day and Night Service
67 KING ST. E. PHONE 210

10½-12 Piotroski, F, bicycles
12½ Borek, S
14 Whitebread, Geo J
16 Keys, G, Mrs
18 Bethel Gospel Church
26 Cook Motor Sales
✠Centre st crosses
74 Pilgrim Holiness Mission
74 Hobbs, N W, Rev
✠Queen st crosses

ATHOL ST W, s side
7 Ideal Fish and Chips
7 Geall, M, Mrs
9 Allison, Wm, shoe reprs
9 Cook, R F
11 Farrel, J, Mrs
11 Brownell, Jacob
13 Ledgett, Alonzo*
17 Savage, I E, Mrs
17 Oshawa Cash Register & Typewriter Service
17 Bosiak, Carl
23 Black, R J*
23 Black, J, Mrs, hrdrssr
39 Rose, D M, Rev
✠Centre st crosses
63 Walker, Richd*
69 Stuart, D B*
73 Burr, J H*
✠Queen st crosses
81 Oshawa Auto Parts & Supply

AVENUE ST, n side from 380 Simcoe s
30 Manning, A J*
34 Smith, L L
✠Centre st crosses

AVENUE ST, s side
25 Dunn, Wm T*
29 Bowers, A L*
33 Parks, L E*
✠Centre st crosses
63 McClennen, F B*
75 Parfitt, O E, Mrs*
79 MacInally, Ralph*
83 MacInally, Chas
83 Harper, F E

BAGOT ST, n side, w from 62 Simcoe s to Queen
24 Boddy, J D
St George's Anglican Church
✠Centre st crosses
66 Lambert, W H, tinsmith*
66 Lambert, N R, prsr
72 Roughley, W R

BAGOT ST, s side
9 Colpus, B C, printer*
33 Cummins, J B*
37 Hobbs, E, Mrs
✠Centre st crosses
67 Hall, Elmer

BALDWIN ST, s from Gliddon av, 1 e Windsor
Gates, F D*

BALLARD ST, e from Ritson rd s, 1 n CNR
273 Siblock, Wm*
277 Siblock, Geo jr*
281 Haydu, Louis*
286 Brown, M, Mrs
290 Masiewicz, Nichls
294 Siblock, Geo sr*
300 vacant
304 Cap, John*

BARRIE AV, n side e from 291 Albert
66 Shearer, John*
68 Blake, J B*
70 Woolacott, H A*
74 Canadian Oil Co's
✠Oshawa Ry crosses
✠Court st crosses
112 Larocque, Jos H*
116 Raine, O J
118 Lapa, John
118 Merringer, Fred
122 Saramak, John
126 Clarke, M E*
128 Spencer, A W
132 Taillon, M A*
134 Mayne, Thos*

BARRIE AV, s side
✠Oshawa Ry crosses
✠Court st crosses
109 Pratley, John
113 Misick, Peter*
115 vacant
121 Wilson, M E*
123 Rutter, A E*
127 Cridge, S, Mrs
129 Huxtable, K C, Mrs*
133 Chapman, Robt*
135 Johnston, C A*

BEATRICE ST, w from Simcoe n, 2 n Rossland rd
n s Pearson, Ernest*
n s Heaslip, R R*
n s Heaslip, T R*
n s MacGregor, D A*

FELT BROS., JEWELERS; DIAMONDS PEARLS and PRECIOUS STONES
12 SIMCOE ST. S. Established 1886 PHONE 188

THE ROBERT **DIXON** COMPANY LIMITED **Coal**
313 ALBERT ST. PHONE 262 5 DIRECT LINES

n s Jamieson, A P*
s s Alexander, W J*
s s Ashby, Frank

BEATTY AV, n side e from Howard av to Ritson rd s
214 Romanchuk, Geo*
228 Sarnovsky, A
232 Slobonik, A, Mrs*
236 Sabo, John*
240 Bulkowski, M*
246 Czarnomaz, S*
248 Hriko, Mike*
252 Molnar, G*

BEATTY AV, s side
221 Arych, Jas*
221 Sagan, John
219 Kalosky, Harry*
225 Kush, Peter*
235 Pansky, Peter*
237 Spesak, Steven*
249 Stroz, Nichls*
255 Mandryk, Harry*

BEVERLY AV, 1 west of Alexander blvd now Westmount av

BEVERLY ST east from 165 Roxborough av, n side
376 Canning, J A*
380 Taylor, A T H*
386 Vincent, E H*

BEVERLY ST, s side
377 Southwell, I G*
383 Hentig, J W*
387 Passebois, O L
387 Norris, J S

BIGHAM ST, runs west from Cubert to Park rd s, 1 n Bloor w
(not built on)

BLOOR ST E, n side e from 637 Simcoe s
✠Brassey st ends
30 Topham, Wm
30 Hall, Emerson
34 Carr, H E*
38 Howard, H L*
46 Shestowsky, J
✠Albert st crosses
62 Butcher, Geo
Supertest Petroleum Corp Ltd
104 Melville, G F
r104 Muckan, F, Mrs*
110 Sworiak, Michl
110 Starr, Michl
110 Starczewski, M, Mrs, confr
116 Krawec, Hnat*
122 Shevchuk, John
✠Oshawa st ends
132 vacant
134 Osmok, Andw
140 Robinson, Gordon
146 Krafchuk, E, Mrs*
152 Saychuk, John*
158 Lipa, Geo
164 Yuskiw, Sam*
164 Hercia, Harry
164 Senecko, Jos
✠Howard st begins
172 Powlenchuk, Sam*
176 Cheha, John
190 Lysak, Harry, ctge
✠Drew st ends
212 Oshawa People's Co-Operative Ltd
218 Yakemchuk, Fred
220 Sobanski, Thos*
226 Jirmolik, John*
232 Katuzki, Nick
236 Labor Temple
252 Zak, Frank*
258 Jaros, John*
✠Ritson rd s crosses
286 Kutuski, Michl*
288 Micknow, Harry*
288 Snihur, John
292 Lachman, N*
296 Smykaluk, K*
302 Crawley, F G*
304 Widish, Steve
304 Radkowski, J
308 Greenberg, Max*
324 Franklin, E F*
332 Klem, Geo*
338 Chommik, Wm*
408 Cochrane, R L*
416 Gray, W S*
424 Stackaruk, S*
476 Gregory, Harry
✠Hillcrest dr begins
490 Dubyk, Mike*
498 Poluski, John*
506 Kolyoska, Alex*
512 Yaremchuk, Alex*
524 Zajuc, Wm
528 Kowlick, N*

BLOOR ST E, s side
33-35 Frayn, P H, blksmth*
45 Beerman, F G*
Hogg and Lytle Warehouses
✠Albert st crosses
71 Mallett, G J H*
83 Bickle, Richd
87 Sargant, W J*
89 Sargant, W J
coal and wood
✠Railway tracks
113 Andrey, John*
117 Wasylyk, Wm*
125 Kondas, Vincent*

COOK MOTOR SALES
26 ATHOL ST. W. - PLYMOUTH, CHRYSLER and FARGO TRUCKS - PHONE 503
SALES & SERVICE

STEVE ZADOROZNY
GENERAL CONTRACTOR
TINSMITH and SHEET METAL WORKS—FURNACES
REPAIR WORK A SPECIALTY 485 BLOOR EAST

MAROON SERVICE STATION
R. C. McALLISTER
WHITE ROSE GAS & OILS — FIRESTONE TIRES
PRINCE, Cor. Bond W. PHONE 1142

MAROON HAULAGE
R. C. McALLISTER
COAL - COKE - SAND - GRAVEL
PRINCE, Cor. Bond W. PHONE 1142

Lumber
W. VICTOR PEACOCK
LUMBER and LUMBER PRODUCTS
MODERN KITCHENS and INSULATION
341 RICHMOND E. PHONE 3310

131 Shmilar, Nick, shoe repr
137 Goch, John*
141 Sullivan, Cecil
151 Jackson, W P*
151 Jackson, L J
155 Elizuk, Wm, gro*
167 Hrehoruk, Peter*
169 Siblock, Saml
173 Kupnick, Walter*
177 Lysak, Harry*
183 Poloz, Alex
183 Maple Leaf Bkry
189 Bright, John*
193 Bright, J W*
197 Luczka, Alex*
205 Lavender, Jas*
209 vasant
215 Sworak, Alex
219 Sabo, Andw*
223 Warwick, Wm*
235 Boyko, Wasyl*
239 Kroll, John*
253 Kroll, Walter*
261 Ukrainian Ch
261 Zaparyniuk, P, Rev
✠Ritson rd crosses
273 Cherewaty, Paul, confr*
279 Hojak, John*
283 Kalynka, John*
291 Szoldra, Mike
291 Osmok, John
295 Pylypiw, Fred*
299 Kushnir, D, Mrs*
305 Zajac, Anthony*
305 Williams, Jas
307 Crawford, D A
313 Krowetz, J T*
319 Panko, Steve*
319½ Tiach, Steve
335 Diski, John
417 Chiplick, Fred*
419 Cobell, K, Mrs*
425 Artym, Danl*
447 Dzikewich, Jos*
455 Kotyk, Harry*
461 Kucher, Sam
467 Rosnak, Alec*
467 Elizuk, Geo
477 Mech, Nick*
485 Zadorozny, S*
489 Rosnak, Mike
509 Knihniski, Wm*
517 Wilkins, W J*
527 Talkachoff, Geo*

BLOOR ST W, n side w from 650 Simcoe s
82 Millar, M, Mrs
86 Gillard, K A
90 Perron, H L
94 Aselstine, Harry
100 Brooks, Geo
104 Marshall, F E
108 Boychuk, Frank
✠Oxford st ends
150 Bourne, Frank
160 Lang, Wm*
✠Burton rd ends
168 Zillon, Wally* gro*
168 Zillon, M, Mrs gro
170 Turner, A G
178 Hayes, A W
182 Morgan, J A*
186 Sager, H E*
188 Hill, A J, Mrs*
188 Cowell, F F
192 Laydon, Paul
✠Cubert st ends
✠Park rd s crosses
264 Shields, B T*
266 Shields, Jason
268 Carswell, A M
270 Gannon, P S*
✠Montrave av ends
274 McDiarmid, H R*
278 Saxby, W H
280 Saunders, Geo T*

BLOOR ST W, s side
7 Stacey, E, Mrs*
11 West, Alfd
15 Hale, Albt
79 Russell, Robt
89 Fenton, Llwellyn
97 Oakley, J S*
101 Shorten, W A
105 Andrey, Wm
107 Hollowaty, Peter*
109 Walker, Wm
121 Roche, T J*
123 Crandell, C W
143 Waters, Eli*
163 Reed, R B*
181 Collison, A R
193 Blackler, Wm*
199 Seeley, L C*
207 Van Allen, W L*
223 Arnold, S R*
227 Stuart, R W*
237 Hoy, Robt*
249 Bainbridge, D, Mrs*
253 Homes, Thos E
255 Marchant, A C*
261 Ling, Jas*
✠Park rd s crosses

BOND ST E, n side e from 27 Simcoe n to Ritson rd n
8 Hare, W A, optcn
8½ **Apartments**
Hendrie, E, Mrs
James, Wm
Cook, Wm T
Wood, Jas A
10 Vacant store
12 Vacant store
14 Crowell Bros Ser Stn
✠Ontario st crosses
32 Sachy, John, tlr*
38 Salter, Geo A*

ARTHUR LEWINGTON
"City's Premier Florist" 24 King St. East
PHONE 479 - NIGHTS AND SUNDAYS 1574J
Flowers by Wire

MILLS MOTOR SALES

PONTIAC AND G.M.C. SALES AND SERVICE

Complete Service Station — Expert Mechanical Repairs

265 KING ST. WEST - - - - PHONE 1351

44 Gay, C B
44 Blair, Wm
48 Bowden, M R, confr*
50 Canadian Tire Corporation Associate Store
56 Cowle, Jas W*
64 Milosh, Peter
64 Ristich, Paul
72 Whyte, M C
74 Reid, A F, shoe repr*
74 Flath, J C
76 Clarke, L G
✠Mary st crosses
✠Division st crosses
196 Mason, G E*
200 Caldwell, B, Mrs*
200 Fordham, T F
204 Anderson, T H, Rev
204 Hudgin, G G
✠Kenneth av begins
214 Hannan, G A*
214 Lang, D A
218 James, F G
222 Holt, E C*
226 Osh Curl Rink

BOND ST E, s side

7 Vacant
9 Vacant
11 Vacant
13 Scott, W J, brbr
17 Guiltinan, D, rl est
19 Corrin, L L, brbr
19½ Guiltinan, D J*
21 Evans, Wm
21 Daniels, Oscar
21 Gold Medal Clnrs and Dyers
23 Chinese
25 Gordon, J, pntr
25 Dainty, H S
27 Ham, Ed & Son, tlrs.
27 Chinese
31 Seto Cafe
✠Ontario st crosses
41 Lawrie, W J, dntl mech*
✠Victoria st ends
75 Crowells, F C
✠Mary st crosses
93 Currie, R E
97 Graham, J M*
103 Anderson, L B
103 Williams, Geo E
105 Reardon, A A*
105 Schoenau, Gordon
111 Falkner, H, Mrs
✠Division st crosses
197 McLean, S, Mrs*
197 Fordham, F W
201 Gregory, Jas*
203 McCallum, F N
205 Brown, B J*

BOND ST W, n side from 28 Simcoe n to McMillan drive

2 People's Clothing Store (s e)
4 Zambonelli, J, shoe repr
6 Wright, C T J
8 Johnson, Thos, brbr
10 Topp Furn Co
12 Young, G A
12½ Burdge, R, Mrs
12½ Younge, Geo A
14 Nelson, J, paints
16 Craig, E B, Mrs*
20 Military Hospital
24 Smith, L E, brbr
✠Prince st crosses
38 Bishop, Lee, rad reprs
42 Edwards, Jos
44 Vacant
48 Tod's Bread
✠Church st crosses
62 Hydro Storeroom
66 Reid, J A*
66 Reid, G M awnings, etc
70 Tierney, A J
72 Lodge, Thos
74 Burgess, H A
78 Wood, L M, Mrs
88 Holcombe, Stanley
88 Dominion Gar'ge
88 Vigor Oil Co
90 Hall, Frank*
92 Gray, A C
92 Petre, D M
✠McMillan Drive crosses

BOND ST W, s side

3 Vacant store
3 Morrison, D G
3 Wilson, Norman E
5 Whittington, R L radio
9 Thickson Motor Sales
15-17 Bartell, H, auto lndry
19 Oshawa Shoe Co
19½ Marco, Edwd
21 Swartz, Saml 2d hd gds
21½ Maunder, B R
✠Prince st crosses
39 Kinnear, J, Mrs.
43 Coppin, G F
45 Vacant
49 Mather, D J, agr implts
✠Church st crosses
65 Groombridge, E W
71 Kerr, J F, Mrs
73 Smith, C, Mrs*

SALES FOR ALL MAKES OF MACHINES

OSHAWA MOTORCYCLE SALES

19 PRINCE ST. REPAIRS AND ACCESSORIES PHONE 3316

SPORTING GOODS & SUPPLIES

Elastica QUALITY PAINTS "Smooth as Glass"

J. NELSON'S

PAINT and WALLPAPER CO.

FREE ESTIMATES ON HOUSE DECORATIONS

14 BOND ST. WEST PHONE 841

OSHAWA CUSTOM TRIM
AUTO UPHOLSTERING
56 PRINCE ST. Duplate Safety Glass, Tops, Trimming, Etc. Phone 205

73 Mallett, F E, taxi
77 Solomon, T H
81 Evenstein, M
85 Coleman, J A
85 Coleman's Ctge & Storage
89 Brockman, C A
✠McMillan Drive crosses

BRASSEY ST, e side s from 29 Jackson to Bloor st e

607 Wallace, M, Mrs
635 Goodes, J C
639 Lindsay, J V, Mrs
643 McQuarrie, M, Mrs

BRASSEY ST, w side

634 Budd, Annie
636 Zabihaylo, Wm

BROCK ST E, n side from 167 Simcoe n to Division

20 Garrow, Geo W*
20 Bovey, C, Mrs
22 Wilson, J A*
26 Doubt, E R A, Mrs*
30 McNeil, Meddie*
30 Driscoll, M, Mrs
34 Dickinson, C S*
38 Barrowclough, J W*
44 Bartlett, F E*
48 Pepino, F C
50 Snudden, Chas
58 Turner, G H
64 Donald, E A*
68 Valleau, J K
76 Babcock, Barton
76 Armstrong, H E
78 Armstrong, F I and Son, gros
✠Mary st crosses
86 Johns, R N*
94 Campbell, Duncan*
100 Krantz, W H
104 Reddick, W E
108 McGrath, W B
112 Grigg, F J*
116 Garrard, F D plumber*
120 Powell, Benj*
124 Vacant
126 Bowden, T P
126 Cramb, Jas
132 Wayling, J, Mrs
136 Kerr, Jos A
140 McIntyre, W H
140 Keith, J D
144 Bunker, W G*
148 Magee, W D
152 Buchnam, G A*
156 Campbell, J S*
160 Wilkinson, M, Mrs*
164 Jobb, P H*
168 Finestein, A L*
✠Division st crosses

BROCK ST E, s side

11 Tutton, S E
13 Gibbs, H T
15 Thompson, John
19 Long, Jas G
25 Gifford, W G*
29 Lealand, R Alfd
29 Lundy, B, Mrs
29 Goodwin, Wm J*
33 Driscoll, Thos
35 Walmsley, Arthur
41 Collins, E A
45 Cameron, A C*
45 Cameron, A C Electric Co
49 Covert, R D
51 Huggins, Jas E*
51 Johnston, Donald
55 Hawks, J J
57 Cardinal, Wm
61 Brady, P J
65 Clements, E G*
69 Deverell, J E*
69 Leach, I, Mrs
✠Mary st crosses
101 Lott, Walter*
107 Andrew, Alex
109 Todd, M F, Mrs
113 McLeod, Peter
115 Ayres, A, pntr
119 Bishop, B E, Mrs
123 Walker, W A
125 Wood, A E*
127 Welsh, N R*
131 Beamish, J H
135 Cooke, H M*
139 Wescott, E J
139 Clatworthy, M B, Mrs*
143 Emsley, Elizbth R, mus tchr*
143 Stevenson, J R
147 Nelson, W Wm, pntr
151 Quigley, M, Mrs*
155 Dyer, J W
159 Toppings, Geo*
163 Finlay, Wm*
✠Division st crosses

BROCK ST W, n side, west from 166 Simcoe n

16 Cooper, F F*
16 Nicholls, Edwin
18 La Rush, G A
26 Rinneard, M, Mrs*
✠Prince st crosses
32 Workman, L C
34 Finlay, M C
38 McAuley, W C*

CANADIAN TIRE CORPORATION ASSOCIATE STORE
SUPERLASTIC TIRE SALES
AUTO PARTS AND ACCESSORIES FOR ALL MAKES
50 BOND STREET EAST
PHONES 747 - AFTER HOURS 1283W

R. C. PATTERSON
SHELL SERVICE STATION
SHELLUBRICATION - GAS and OIL
GOODYEAR TIRES - BATTERY SERVICE
COURTEOUS SERVICE PHONE 3125

We Sell
ATLAS COKE
It's the Best

CITY FUELS
COAL - COKE - WOOD

OSHAWA
2997 W
15 Queen

38 Lumber, F L
42 Roe, J H*
r42 Blore, Douglas
48 Lee, C S*
54 Huggins, W A
✠Church st crosses
72 Van Der Voort, F W
76 Wesson, G A*
80 Hamilton, Mary*
80 Oshawa Rest Home
86 Fair, Chas*
90 Brady, P M
92 Reid, J P*
96 Walls, A A*
98 Gerry, Wm L*
104 James, L R
110 McNaught, J, Mrs*
110 Clements, J C
114 Clements, I, Mrs*
114 Mathews, J R
118 Gurney, Thos*

BROCK ST W, s side
11 Branton, R J H*
17 Smith, R S
19 Connolly, M, Mrs*
19 Hele, T T
25 Fair, W T
✠Prince st crosses
41 Hawke, R E
45 Fitcher, Wm
✠Church st crosses
75 Peters, J N
79 Rutter, J S*
91 Smith, L E*
103 McMurtry, L M
103 Smith, Mina*

BROOKSIDE st, e from Rossland rd e to Ritson rd n (Not built on)

BRUCE st, n s from 71 Simcoe s to Ritson rd s
16 Black, Saml
22 Dash, Edwd
22 Dash, A, Mrs, furrier
✠Celina st crosses
36 McNally, Edwd*
38 Claus, H B
40 Jacklin, A W
✠Albert st crosses
66 Jordan, R R
✠Oshawa Ry crosses
92 Braiden, Jas
r94 Gay Co Ltd, contrs
98 Howard, Walter*
102 Pipher, A V*
106 Moore, J A*
110 Thompson, Geo M
✠Charles st ends
154 Ogden, H J*
160 Breault, P L
164 Stephenson, S J
✠Harold st ends
172 Babcock, M I, Mrs
172 Walt, A, Mrs
176 McCabe, H B*
180 Hall, B V
186 Blow, Morley
188 Oke, Lloyd
188 Edmondson, H
✠Drew st crosses
216 Donald, F W*
220 Jennings, A E*
224 Wright, R C
228 Morrison, C B
230 Clark, R R*
234 Battle, W G
238 McLaughlin, W J*
242 Palmer, D M, Mrs*
246 Kerr, H E
250 Widmeyer, L H
254 Collins, W J
254 McGillis, J H
258 Cliff, K S*
262 Merritt, H M, Mrs*
262 Patton, Jos

BRUCE ST, s side
LOL Orange Hall
✠Celina st crosses
31 Bateman, Milton
31 Hatfield, A E
31½ Snyder, John
39 Hinkson, B W*
✠Albert st crosses
55 Park, W W, pntr
61 Winston, Norman*
65 Heller, R S
✠Oshawa Ry crosses
✠Prospect st crosses
93 Lane, E, Mrs*
93 Danzey, F J
97 Temperton, F W
✠Court st begins
105 Morris, L M, Mrs*
109 Young, W A
109 Lott, Bernard*
123 Greer, H S
125 Mills, A T
135-151 Fittings Ltd
✠Drew st crosses
205 Davis, P A*
209 Wood, A L*
213 Spencer, F E*
217 O'Regan, J G
221 McNaughton, I D*
225 Snowden, W E*
229 Hough D L*
231 Morgan, John, jr*
235 Mason, C E*
239 Morgan, John, sr*
243 Culling, W C*
247 Culling, M, Mrs*
251 Harrell, Alfd
255 Blancowe, K
255 Ewing, Benj

BUCKINGHAM AV, n side from 512 Simcoe n
14 Connop, C W*

BILTMORE THEATRE
DOUBLE FEATURES — CONTINUOUS SHOW — POPULAR PRICES
THE BRIGHTEST SPOT IN TOWN
39 KING ST. EAST - PHONE 534

OSHAWA BUSINESS COLLEGE
All Commercial Subjects—Comptometer Dictaphone
18 SIMCOE ST. NORTH PHONE 1314W

33 KING WEST

JOHNSON'S TAXI
DRIVE YOURSELF CARS
(5 and 7 passenger cars)

PHONE 200

18 Keel, Robt*
22 McGovern, V, Mrs*
28 Sands, K D, gro
28 Jackson, Roy
32 Rocheleau, A J*
36 Sweet, C E*
40 Petre, A W*
42 Turney, Geo F, contr
48 Marks, H J*
50 Randell, Willard
52 Parkin, K A
✝Midland av begins
72 Ledger, J H, gro*
74 Givens, W B
78 Woodward, A W F*
84 Alexander, John*
86 Roberts, Edwd
94 Parry, C A
98 Kirkpatrick, D E*
100 White, M, Mrs
102 Brown, A J
106 Lepine, Donald*
112 Rutherford, J W
114 Perkin, W J*
116 Kilpatrick, Grant

BUCKINGHAM AV, s s

25 Murphy, W A
27 Nichol, E G
29 Mann, W E*
31 Anderson, Earl
35 Henderson, E J
45 Kirkpatrick, W C*
49 York, Geo H*
51 Durno, G B*
55 Tregonning, Carlos
57 Phillips, Fred*
59 Watts, Thos*
59 vacant
75 Sturch, Frank*
77 Wood, Arthur W
83 Lalonde M H
91 Jenkins, Robt
97 Kellar, F A*
103 Preston, Wm

BUENA VISTA ST, n side (East Whitby) w from 48 Park rd n

298 Broadbent, J L*
302 Stredwick B J
306 Kitchen, K, Mrs*
310 Nisbett, M, Mrs*
314 McClimond R*
318 Teskey, W E*
330 Love, C F*
334 Conlin, T H*
340 Tonkin, A S
344 Gordon, J A, gro
344 Dew, Geo F
350 Burns, A J*
354 Nicks, R C*
356 McInroy, C E
358 McInroy, Allan*
362 Gilliland, G E
366 Whittock, Wm
370 Clemenger, Roy C*
374 Parrott, A G*
378 Keetch, Paul D
384 Gomme, D M, Mrs

BUENA VISTA ST, s side

293 Griffiths, T J*
297 Bemis, R D
301 Law, C A
305 Crouter, A R
309 Hazelton, C R
313 Whitsitt, Thos*
317 Davies, A C*
325 Rogers, A J
327 Pratt, E A*
333 Slater, Geo A*
337 McGahey, C H
345 Wright, Cecil A
353 Burgess, Geo*
361 Green, E Y*
369 Ward, S J*
373 Kneebone, Thos*
377 Ashby, O D
381 Roser, W L

BURK ST, e side, s from 215 King w

15 Hood, M, Mrs
25 Barrow, G J, hrdrssr*
27 Penman, G, Mrs
29 Patte, D W*
31 vacant
37 Wilson, R E
39 Rahme, Wm A
41 Elcock, A E*
45 Alexander, A W*
49 Annette, Wm, shoe repr
51 Wilson, John, gro
r51 Oley, Harold
55 Martin, N M, Mrs*
59 Kerr, T D
61 McCulloch, R J
65 Fenton, W C
67 Johnston, Harry
71 Smith, M, Mrs
73 Attersley, E T*
77 Andrews, F R*
79 Harding, M, Mrs*
83 Southwell, A S*
87 Heard, L M, Mrs*
89 Mitchell, L M*
91 Pearse, A J*
95 Ludlow, J G*
99 Heard, W R*
101 Madder, Geo*
105 Cranfield, R B*
115 Freeman, Jas B*
119 De Nure, F A*
121 Reynolds, W E*
129 Perry, L B, Mrs*
✝John st crosses
139 Heard, C J
145 Holbrook, A S
149 Colvin, Edwd
151 Yardley, J A
155 Mewett, Chas*
159 Butler, S O*
163 Wilson, J G*
169 Luke, E L

RADIATORS RE-CORED
GLASS GROUND, POLISHED
AND INSTALLED
81 Athol W. Phone 2012

OSHAWA AUTO PARTS & SUPPLY
OSHAWA AUTO WRECKERS

WRECKING SERVICE

GARTON'S COACH LINES
WHITBY - OSHAWA - BOWMANVILLE
Oshawa Terminal 6½ Prince St.
Phone 2283
OSHAWA - LINDSAY - BOBCAYGEON
Bowmanville Terminal
Phone 2666

PEACOCK'S INSURANCE SERVICE

GENERAL INSURANCE

22½ KING ST. E. —PHONE 2686

RES. 116 DIVISION—PHONE 145

173 Macklow, Wm*
175 Beck, M, Mrs
175 Dervent, K, Mrs
177 McNevin, D M
179 Grant, M, Mrs*
185 Smith, D G*
189 Greenfield, Arthur*
189 Clark, P R
195 Martin, J F*
199 Peters, Wm S*
205 Rice, S C*
209 Clarke, T M*
213 Lang, C C
217 Crocker, G T
219 Callison, Richd
223 Hayes, Wm*
237 Knott, Arthur*
239 Morgan, Bert
245 Aylesworth, H R
247 Pearce, W H*
249 Kemp, Haydon
✠Gibbs st crosses
281 Gay, H J*
283 Kay, D N
285 Cook, John
✠Quebec st crosses
303 Rorison, Robt*
303 Robson, J A
307 Scott, Chas W*
311 Moore, John

BURK ST, w side

12 Detenbeck C W
16 Stainton, J Mrs*
28 Martin, J S, Mrs*
34 White, H S*
36 Colwill, Robt, Dr
36 Craig, Wm
46 Vacant
48 Anderson, C K
50 Simpson, Stanley
54 Bowden, W F tinsmith*
58 Lovell, Jas*
62 Oke, A C
64 Law, H T*
66 Jamieson, D S
70 Hutchinson, E, Mrs*
74 Tuck, C H*
78 Puckett, Geo P*
80 Keetch, E W*
84 McQuarrie, G A
90 Williams, M E
92 Laycoe, Frank
96 Wilson, M, Mrs
100 Terry, Richd*
106 Edgar, C W
112 Wallace, F P
116 O'Regan, Gerald
120 Humm, John*
120 Edwards, A G
124 Knight, H A*
126 Birchall, Geo*
✠John st crosses
140 Tennant, A E*
146 McGhee, Henry
150 Gibson, Jas*
154 Snowden, E R
156 Short, W J*
158 Hawley, F W*
162 Cox, C L
162 Cox, F A
166 Collins, C W*
172 Bell, R W*
174 Pennington, John
176 Wren, Arthur
184 Greenway, J J
186 Cornish, J W*
190 Shaw, John
196 Hance, H F
200 Elliott, C R*
204 Norris, B O*
208 Gibson, E F
212 Russell, Jas*
214 Sargeant, E V*
216 Andrews, R J*
218 Jackson, W H
224 Mantz, Carl
228 Zimmerman, Albt
230 Hubbell, E A
232 Harriman, J A
236 Bryan, P A
240 Ripley, W K
244 Reid, F E
248 Hugill, W S*
254 Holloway, H B*
256 Pugh, T E*
258 Whiley, Geo*
262 Barnes, C A*
✠Gibbs st crosses
270 Johnston, L C
272 Hurst, F G
274 Davenport, G J*
276 Skelton, L R*
280 Peters, T W*
286 Copeland, Arden
292 Marden, Bert
294 Bouckley, A L
✠Quebec st crosses
300 Radway, A F*
304 McKay, Alex*
310 Langley, J H

BURTON RD, e side, from 157 College to Bloor st w

599 Wilson, V C
601 Northcott, A H
603 Jones, Albt*
627 Lang, W E
631 Turpin, Wm
633 Smith, J R*
637 Brant, J R*
645 Karpovitch, John*

BURTON RD, w side

600 Smith, M H*
606 Stone, R A
612 Lang, R M
616 Tarrant, H F G
618 Floody, R L
622 Strychalski, Stan
626 Clancy, P J
628 Clough, L R
630 Osborne, Thos
634 Morrison, J A*

Burns Footwear

FOOTWEAR - HOSIERY - LUGGAGE
Over 50 Years' Dependable Service
KING STREET WEST - Cor. SIMCOE

COAL
LUMBER
SUPPLIES

Whitby Lumber & Coal Co. Ltd.

Everything in Lumber, Roofing, Wallboards, Flooring and Insulation, Doors, Sash, Millwork. Mgr's Residence 440

WHITBY
417
212 PINE

TOBACCO
CONFECTIONERY
NEWSPAPERS

Palm Billiard Academy

15 SIMCOE STREET NORTH - - - - PHONE 87

BILLIARDS
AND
SNOOKER

T. G. GALE LIMITED

LUMBER MANUFACTURERS

284 RITSON ROAD NORTH - - - PHONE 655

640 McMurter, Horace*

BYNG AV, e from 539 Ritson rd
Humane Soc Bldg

CADILLAC AVE N, from 492 King e
14 Lewis, H L
18 Elliott, J D
20 Haughton, N E*
68 Russell, John*
77 Steadman, Geo A
78 Gibson, Jos W
89 Arkley, L M

CADILLAC AVE S, s from 469 King e, e side
63 Lambert, Earl*
75 Carnegie, A B
79 Holsey, E A

CADILLAC AVE S, w side
18 Pollock, R A
18 Hubbell, C P L*
72 Orpwood, Harry
72 Barber, J C
84 Clark, W H
88 Thompson, A, Mrs

CARNEGIE AV, e side north from 22 McLaughlin Blvd
609 Fleming, R J
613 Lee, J H*
621 Kingdon, J A
625 Fisher, W R
629 Day, G H
633 Thursby, Geo
635 Luke, C K*
639 vacant
645 Moore, D T*
649 Cliff, L M*
651 Dobson, Arthur
655 Bennett, H R*
✠Rossland rd crosses
673 Reading, E S

CARNEGIE AV, w side
608 Blackler, A T
616 Valliant, E R
618 Gulliver, R J
622 Furey, M J
626 Burtch, C E*
630 Waddington, Wm C
634 Lyons, H A
636 Burke, R W
640 Archer, W R*
644 Cornish, E D*
648 Smith, H H*
652 Collis, S B*
656 Fox, E T, contr*
✠Rossland rd crosses
666 Brack, W J*

CEDAR ST, east side from 702 Simcoe s
725 Crandell, R A*
729 Ferguson, E S*
731 Waller, Jos*
735 Cowen, Ernest*
737 Kellar, Stewart
739 Frolick, Andrew*
741 Andrews, Wm
745 Dingley, Harry

CEDAR ST, west side
702 Romanchuk, Geo
708 Morrison, M J
712 Meagher, Patk
716 Shine, Eugene
720 Kellachan, Robt
724 Black, Archd*
728 Thomas, Albt
728 Pleau, Louis, jr
732 Crandell, A E*
736 Burk, C H
740 Mason, G F
748 Pleau, B Mrs
Baron, K J*
✠Thomas ends

CELINA ST, e side s from 25 King e to Olive Av
5 Edwards, B, brbr
7 Apartments
1 Mackle, J B
2 Porter, H F
3 Watson, B, Mrs
4 Crawley, Geo
5 McKay, Anna
6 Blanche, H C
9 Pet Stock Supply Co
11 Storage
13 Star Laundry
15 Chinese
19 Luke, T F *
19 Fairhart, F E
23 Libby Plumbing Co
27 Barwell, H, meats
29 Ontario Laundry
✠Athol st e crosses
39 Einhorn, S, auto wrkr
47 Skinner, W T
47 Byrns, John
51 Commerford, Jas *
55 Tripp, H E *
59 Gunn, H, Mrs *
69 Hall, P, Mrs *
73 Tryon, Geo A
✠Bruce st crosses
87 Burton, S, Mrs
91 Snowe, J C
97 Thompson, N
97 Thompson, F A *
103 Stephenson, A, Mrs *

J. H. R. LUKE

INSURANCE - REAL ESTATE - RENTALS

26 Simcoe St. N. - Phone 873; Res. 222 Kendal Ave., Phone 687W.

OSHAWA GARAGE Limited
CARL HOUCK, Mgr.
— Ford, Mercury and Lincoln Zephyr —
Sales and Service
139 KING ST. WEST PHONE 924
Lincoln Zephyr V-12

103 Smerage, S, Mrs
103 Jarvis, Geo
105 Mainds, H C
109 Shaw, Eugene
115 Pomeroy, Wm *
119 Shier, M W
119 King, A W
123 Tosoni, Jos
125 Bennett, R R
127 Saywell, Frank *
129 Cooper, J H *
131 Allman, J S
135 Cameron, E S, Mrs
139 Galt, C A
143 Cowle, T P, ctge
149 Thompson, C W
149 Douglas, Albt
159 Pollard, Rutherford
159 Lang, S J
163 Sellick, Q, Mrs
169 Pilkey, Wm G
173 Milgate, M *
175 Irwin, Robt
179 MacLean, Thos
181 Waddell, E G
✠Emma st begins
189 Forster, W D *
193 McGahey, A, Mrs*
197 Sharrard, E A*
197 Otto, K B
205 Vago, Steve
211 McCammond, J J *
215 Whippey, G J, Mrs
217 Gardner, W S
219 Gibson, C R
221 Daniels, Jos
231 Wiltshire, C, Mrs*
231 Gibson, W E
235 Wiltshire, J W *
237 Mason, R E, Mrs*
241 Gabourie, Leo S
245 Stevens, Frank
247 Willes, M E, Mrs *
255 Phair, V L
259 Hortop, R F *
261 Mason, M E, Mrs*
✠Elm st crosses
271 Sheridan, K I *
279 McClelland, H, jr
285 Leveque, E J
289 Lounds, H G
291 Arkle, Chas
297 Cameron, Colin *
301 Hogarth, H W, * contr
305 Minns, J W *
311 Bishop, R G
315 Badour, Wm F
317 Maracle, Thos
319 Maule, Geo T
321 Hornby, Jas
325 Lowry, N B *
325 Greenley, Harvey
327 Platt, W H *
✠Olive av crosses
See also Short Celina

CELINA ST, w side
16 Cooper-Smith Co flour, feed, etc
24 McAdie, S, Mrs *
✠Athol st e crosses
48 Roughley, C, Mrs
54 Gooding, Wm
54 Kellar, E H
64 Evenstein, M, gro
66 Preston, S H
70 Ferguson, G C
70 Minard, J W, genl reprs
74 Murphy, Vincent
✠Bruce st crosses
104 Minard, J W *
108 Hyndman, R J *
112 Noble, H S *
✠Oak st ends
134 Rutherford, J D *
136 Morgan, P, Mrs *
142 Bradley, Richd *
146 Jackson, Chas
150 Hancock, H J *
154 Guthrie, R J
158 Dulmage, G R
164 Frauts, F H
166 Aylesworth, W
172 Jobber, A E *
✠Ash st ends
178 Morrison, C E
180 Powless, A M
184 Berg, Felix *
190 Crouse, Geo L *
194 Babcock, C H
194 Broom, E F
196 Biddle, G A *
200 Wilson, G W
204 Bilton, Claude
208 Bickell, J A *
212 Glide, D H
214 McMillan, M G *
218 Brock, John
✠Pine st ends
230 Thompson, Louis *
236 Bailey, Albt
238 Major, H H
246 Aldred, E R
248 Stacey, H W
254 Cummings, M R *
256 Edmondson, B S *
✠Elm st crosses
274 Cunliff, Roy
276 Arnold, M E
280 Gates, S O
286 Bowers, W
288 Sullivan, J E
292 Henry, E G
296 Graham, W P
298 Kerr, W E
302 Duffell, E H*
304 Twine, Geo, jr
✠Maple st ends
326 Chaban, John *
330 Howe, W H
✠Olive av crosses
See also Short Celina

JIM CLEMENTS
SUPERTEST SERVICE STATION
SPECIALIZING IN WASHING, GREASING WITH ELECTRIC ROCKER AND HYDRAULIC HOIST
102 SIMCOE N. PHONE 842

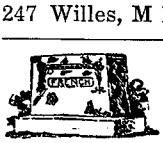
The N. W. STAFFORD
HIGHWAY MONUMENTAL WORKS
MONUMENTS - MARKERS - INSCRIPTIONS
Kingston Road West (Whitby, Ont.) Phone Whitby 462

ERNEST PARKER
ELECTRICAL CONTRACTOR
Electric Wiring — See Our Fixtures
Estimates Given—We Save You Money
252 GOLF ST. PHONE 3155

Tavannes Times the World
F. A. von GUNTEN
Expert Swiss Watchmaker and Jeweller
46 KING ST. W. - OSHAWA
BRIDAL WREATH DIAMONDS

CENTRE ST, e side, s from 47 King w to Mill
31 Ellis, M H, Mrs *
✠Athol st w crosses
51 St George's Schoolroom
✠Bagot st crosses
73 Henry, M M, Mrs*
79 Brown, C L *
83 Power, H H *
91 Masonic Temple
91 Weyms Dance Studio
✠Metcalfe st crosses
Memorial Park
✠John st crosses
143 Gliddon, M A, Mrs*
147 Barnes, W H*
153 Jeffrey, R J*
✠Lloyd st crosses
169 Farrell, Wm
175 Noakes, E R
179 Cornish, A L, Mrs
185 Belfry, C A, Rev*
185 Topp, S D
191 Ross, D H*
✠McGregor crosses
Phillips, W E*
✠Gibbs and Quebec sts cross
309 Edmondson, J C*
✠Fairbanks ends
331 Parkin, Geo F*
343 Taylor, C A
345 Gow, H N
✠Royal st crosses
357 Collins, Saul
363 Le Mere, Geo*
367 Gibbs, H A*
369 Joyce, J H
✠Avenue st crosses
393 Garrison, J, Mrs
✠CPR crosses
✠Hall st crosses
427 Parker, T A*
431 Shortt, T J*
437 Bligdon, P R, Mrs*
445 Marks, F W*
✠Mill st crosses

CENTRE ST, w side
10 Bell, A E
16 Wilson, C E, phys*
16 Stanley, W H, phys
22 Centre St United Church
28 Weir, E J
30 White, Wm*
✠Athol st w crosses
44 Mackie, E J, Mrs*
58 Ritchie, J A
58 Drake, Thos
64 Walsh, Geo
66 Strutt, Elmer
✠Bagot st crosses
74 Jarvis, F, Mrs
74 Keith, M, Mrs
74 Coulter, G F
84 Rice, M E, Mrs
90 Can Legion Hall
96 Junior Apts
1A Roberts, Patk
1B Cutting, A B
2 Hunter, C A*
r2 Rourke, Mrs
3 McEachern, T L
4 Perry, J A
5 Mothersill, M, Mrs
6 Buss, Edgar
7 Dalby, Thos
8 Thompson, F, Mrs
✠Metcalfe st crosses
120 Centre St School
120 Bd of Education Office
✠John st crosses
138 Calvary Bapt Ch
146 Venini, Eugene
140 Karnath, L G
156 Taylor, C J W
156 Taylor, Wm
158 Dryburgh, Peter*
✠Lloyd st crosses
168 Major, W D
168 Osborne, E, Mrs
176 Finley, G W*
178 Green, Chas
184 Horne, S F*
190 Wilcox, T S*
190 Twentyman, Thos
✠McGregor crosses
200 Mann, A, Mrs
208 Ridgen, C D
208 Bowan, Leonard
214 Travelle, I R*
214 Cornice, Jas
216 Eadie, C E
Rotary Park
250 Rotary Club Bldg
258 Halewood, Alfd*
262 Slyfield, Arthur
264 Charlton, W F, trans*
✠Gibbs st crosses
276 Bulkowski, Frank*
282 Annis, G H, plmbr*
Children's Aid Society
Children's Shelter
328 Henderson, W E
330 Doyle, Isaiah
334 Patterson, Isaac
336 Garrett, G C
346 Garrett, Geo J*
✠Royal st crosses
372 Schofield Woollen Co Ltd
✠Avenue st crosses
394 Foote, F C, confr
CPR Depot
✠Hall st crosses
424 Bullivant, Fredk*
428 Lawrence, Alex
432 Marshall, F J*
440 Reyner, F J*

LIBBY PLUMBING CO.
PLUMBING - HOT WATER, STEAM AND HOT AIR HEATING
IRON FIREMAN, STOKERS and OIL BURNERS - McCLARY FURNACES
23 CELINA ST. (Repair Work) Phones 281; Res. 935W

Mundy-Goodfellow Printing Co., Ltd.
COMMERCIAL, CATALOGUE, MAGAZINE AND BOOK PRINTERS
SIMCOE ST. SOUTH PHONE 35 OSHAWA

444 Naborniak, N*
446 Stewart, Norman*
✠Mill st crosses

CHARLES ST, e side, s from 117 King e to Bruce
15 Anderson, C M
23 Stainton, W H*
23 Speight, G A
29 Babe, S J, ins*
31 Oke, L J, Mrs
✠Athol st crosses
Can Knox Glass Co
65 Vacant
75 Dalton, D W, uphlstr

CHARLES ST, w side
18 Sadler, C A*
20 Irwin, L O
24 Germond, L N*
24 Johnston, M P
32 Hambly, E, Mrs
✠Athol st e crosses
44 Gibson, W M
50 Webster, W Geo*
52 Long, J T
56 Kemp, H M, Mrs
64 White, J W
68 Jackson, J H*
76 Davidson, W J* coal and wood

CHESTNUT ST, runs e from 22 Wilson rd s (East Whitby)
18 Worsley, M
22 Todgham, Roy
24 Hobbs, F B*
27 McNeil, R S*
28 Wilbur, H C*
29 Kelly, Patk
31 Blatter, Geo F*
32 Kingsland, Harry*
35 Jackson, H H*
36 Sander, Arthur*

CHRISTIE AV, north from 82 McLaughlin blvd, east side
603 Dickson, Adam*
607 Lycett, F E*
611 Kellington, J T
615 Dennis, S J*
619 Hartwig, Herbt
623 Seagal, Bernard
627 Darlington, Max
631 Ferguson, D G
635 Glover, J N
639 MacLeod, Colin
643 Fawbert, Frank
647 Derumaux, A E
651 Marder, M F
655 Sly, A C

CHRISTIE AV, w s
596 Dumigan, Allan
600 Gentry, A J
604 Hayward, Wm G
608 Barriage, C B
612 Gorman, Victor V
616 Burnham, Wm P*
620 Nairn, Jas K
624 Atha, Geo H
628 Sareth, M D
632 Welsh, J O*
636 Metcalfe, A L G*
640 Vacant
644 MacLellan, Donald*
648 Little, H W
652 Davis, C P*
656 Einhorn, Saul

CHURCH ST, e side, n from 56 King w
15 Stephenson's Garage
21 Wilson Battery Prods
21 Guscott, F P, plumbr
25 Burkhart, S G
✠Bond st w crosses
37 Tod's Bread (s e)
51 Gurney, Thos blksmith
59 Armstrong Fuels
✠Richmond st w and William st w cross
113 Richards, H H*
113 Crawford, Clinton
117 Richards, A, Mrs
121 Vacant
123 Collis, Max
✠Colborne st west crosses
137 Hewson, Wm H, taxi*
137 Horton, L, Mrs
141 Drew, W J*
147 Eyre, R H
153 Farrow, M L
✠Brock st w crosses
169 McLean, John
171 Sweeney, H J
173 Mitchell, D J*
177 Gibbs, Stanley*
181 Hall, C F*
185 Alexander, Hugh
✠Elgin st w crosses
197 Moore, W H, pntr*
203 White, John
207 Emmons, E P
211 Washburn, Walter
217 Tucker, E, Mrs

CHURCH ST, w side
8 vacant
10 Drinkle, S J, brbr
10½ King St Chmbs (s e)
12 Cook, W G
14 Labor Press
14 Oshawa Furnace Works

TOWING
ACCESSORIES
WELDING
REPAIRS
OFFICIAL "BEAN" WHEEL ALIGNING, BEAR HEADLIGHT SERVICE
STEPHENSON'S GARAGE
FRAME STRAIGHTENING A SPECIALTY
15 CHURCH ST.
PHONE 2094

DON FARRELL
WOOD TURNING, PATTERN MAKING, SHAPING, ETC.
175 KING WEST, NEAR NASSAU ST.

SUDDARD
Bicycles and Repairs
638 SIMCOE ST. SOUTH

BATHE & McLELLAN
81 KING ST. WEST
PHONE 91
COAL, COKE, WOOD, HARDWALL PLASTER, LIME, CEMENT,
BUILDING MATERIALS, ASPHALT PRODUCTS, Etc.

16-18 Chapman, W R, Auto Elect
20 Wilson, Edwd, furn
24 Russell, H A
24½ Gray, Robt
26 Brown, S J, Mrs*
26 Shobbrok, Lorne
✠Bond st w crosses
54 Hogg & Lytle, flour, feed, etc
✠Richmond st w crosses
68 Major, Thos
72 Mountenay, G N*
78 Tunnicliffe, John
80 Sachlas, Geo
82 Almond, E V, Mrs
86 Hughes, John
88 Gerace, O C
90 Kirby, Walter
92 Atkinson, F W*
92 Normoyle, D D
✠Wilson st w crosses
102 Bateman, L, Mrs, confr*
104 Gibbs, Aubrey
r104 Blair, R A
108 Allin, W A*
110 Taylor, Wm, mech dentist*
110 Cooper, R H
r110 Whitehead, Janet
116 Hefferman, J P
118 Bonnetta, T R
118 Bonnetta, C J*
122 Riley, W H
124 Garrow, E M, Mrs
✠Colborne st w crosses
132 Foster, A, Mrs
136 Bone, W J*
140 Hall, E, Mrs
144 Ball, Fred*
148 Hunsdale, John
154 Normoyle, Julia*
154 Normoyle, J J
✠Brock st w crosses
164 Ross, M, Mrs
168 Mann, Roy*
174 Brockman, L A
176 O'Neill, C T
178 Duncan, W J*
186 Doreen, M, Mrs*
✠Elgin st w crosses
194 McDonnell, F J*
198 Brant, Harold*
200 Harvey, Thos
204 May, O H
210 Lugsdin, Clarence
214 Smith, S A
218 Samells, H B*

CLARKE ST from 247 Gliddon av to Eldon av, e side

117 Lansing, H I*
121 Foote, H R*
125 Shortt, Jos
129 Branton, W A
129 Scott, Anthony
133 Clancy, D J
137 Carey, S J, Mrs
139 Baxter, C C
143 Heard, C C*
147 Wells, C A*
151 Barker, Ernest*
151 Curtis, F A
157 Brown, C M*
✠Eulalie av crosses
193 High, R D*
201 Richards, M L, Mrs*
203 Brehler, Geo S*
207 Herring, C T
211 Marritt, Morley
215 Fulton, H J*
219 Keays, J A
221 Klso, John*
225 Tamplin, L J*
225 Blears, Gerald
229 Bigley, Steve
231 Kess, Steve
235 Weyrich, C A J*
237 Taylor, A H
241 Hawkins, W H
243 Greenwood, Fred
243 Vanos Bty Prlr
✠Stacey av crosses
265 Hamilton, S B
269 Keenan, E J, Mrs
273 Fickes, D H*

CLARKE ST, w side

194 Nichols, S W*
194 Nicks, Leslie
196 Copeland, A G
200 Joynt, E S*
202 Grant, WL
202 Bidgood, A, Mrs
206 Larmer, M J, Mrs*
210 Burley, E S*
214 Makarchuk, Geo*
216 Cringle, C A*
220 Gibson, W J
228 Robinson, N A*
✠Stacey av crosses
266 Anthony, A D*
268 Anthony, A G*
274 Bottomley, C R*

COLBORNE ST E, n s from 135 Simcoe n

10 Taylor, P, Mrs*
10 Brown, Margt J*
14 Holden, R A
20 Grose, Wm R*
24 Whitney, M L*
36 Solmes, C S*
44 Keddie, Jean V*
50 Hallitt, F E*
56 Mounce, E A*
64 Christian Science Church
76 Carrie, David
✠Mary st crosses
100 Nesbitt, J J*
108 Houlden, E, Mrs

BOND BROS. SERVICE STATION
GOODRICH TIRES, RADIOS, REFRIGERATORS
KING ST. COR. RITSON RD. PHONE 2561
IMPERIAL STATION

HENDERSON'S

Books and Stationery, Office Supplies, Sporting Goods

18 KING ST. EAST WALL PAPER PHONE 142

110 McCartney, John
114 Gibbs, Horace*
114 Gray, J D
120 Saunders, Edwin*
120 Morris, F A
124 Bowden, W G*
130 Riches, Louisa*
132 Richel, John
136 McLaughlin, W H*
136 Parsons, G F
140 James, E J*
144 Guy, L H*
148 Lynd, Wm J*
152 Armstrong, O C*
154 Bickle, J E*
156 Shaw, A E*
162 McLaughlin, J I*
172 Shultz, W L
174 Aldridge, Lawrence
✠Division st crosses
308 Pellow, H V*
314 Proctor, Frank*
318 Johnston, R H*
322 Brown, G K
✠Oshawa blvd crosses
338 Cain, Jas

COLBORNE ST, E, s side
15 Holland, W J, contr*
19 McEvoy, A J
✠Ontario st ends
33 Fleming, Ephraim
37 Luke, E J*
43 Palmer, W T
43 Blight, E, Mrs*
43 Fister, J F
47 Ritson, Una F*
51 Luke, Misses*
57 McLaughlin, F*
63 Whitbread, Harold
63 Wherry, G E
67 Cayley, R E*
71 Hele, J G
✠Mary st crosses
93 Hall, G S
93 Fulling, C C
97 Luke, R, Mrs
97 Zufelt, L W
99 Zufelt, K H
99 Dunsmoor, K C
105 Mahaffey, J W*
105 Monier, Cliffd
105 Hrychuk, Michl
105 Campbell, Angus
105 Ogden, Douglas
109 Empey, J, Mrs*
109 Bruyea, Paul*
111 McGarry, F J
117 Werry, M J*
119 Tuttle, Lella*
119 Wilson, T L
121 Adair, T A*
129 Courtney, Wm
131 Johnson, F E
137 Holmes, E W
141 Way, A E*
143 Burden, T L
149 Lennox, C A, Mrs*
149 Smith, W R
151 Bickle, W J*
155 Burnett, Andw*
161 Chase, H J*
163 Pierson, J H
165 Flett, C J*
✠Division st crosses (not opened up to Ritson rd n)
309 File, S D*
313 Wilson, Claude*
✠Oshawa blvd crosses
337 Hungerford, L C
345 Sagar, Thos*
351 Heath, J W*
353 Chinn, J H*
✠Roxborough av crosses
385 Ransier, E A*

COLBORNE ST W, w from 124 Simcoe n, n side
18 Hardacker, L A
20 Duncan, W C
24 Hobbs, Fred*
✠Prince st crosses
34 Squires, Walter
38 Lambert, A G*
40 Mann, Elijah*
42 Bone, H G, Mrs*
42 Hentig, G S
50 Legge, N J*
52-56 Wilcox, C J, gro
✠Church st crosses
70 Rockbrune, R E
70 City Cartage & Movers
74 Bryant, I K
76 Williams, L, Mrs*

COLBORNE ST W, s side
11 McMurtry, R B P*
17 Ward, W E*
21 Conlin, L T
25 Smith, C B F
✠Prince st crosses
41 Spratt, Dennis
43 Sleeman, H E
45 McKenna, J P
✠Church st crosses
71 Henry, F K*
71 Worsley, N R
75 Brown, Jos M*
79 Proctor, Jas*

COLLEGE AVE, north side, from 578 Oxford to Cromwell av
160 Smith, D V
162 Barrow, J W*
166 McCabe, M K
170 Bellingham, A W*
174 Harvey, C E

SAMUEL J. BABE

GENERAL INSURANCE

29 CHARLES STREET - - - - PHONE 511

SEE

ROY NICHOLS

FOR

GOOD USED CARS

Financed Under The GMAC PLAN

•

GARAGE

Gasoline

•

Courtice ONT.

4½ Miles East, on Kingston Road

PHONE 601J

NEW AND USED CCM SKATES — WELDING

OSHAWA BICYCLE WORKS
25 PRINCE ST. AT BOND
ALL KINDS OF REPAIRS

NEW AND USED CCM BICYCLES JOYCYCLES

BILL'S PLACE
(Bill Dunn—Billy Taylor)
BILLIARDS
TOBACCOS—SMOKERS SUNDRIES
28 Simcoe St. S.
834 - Phones - 2227

178 Jones, Bert
✠Cubert st crosses
✠Park rd s crosses
270 Williamson, E, Mrs*
286 Williamson, Sid*
✠Montrave av crosses
294 Bowler, Geo
296 Willoughby, Alfd*
300 Weyrich, Andw
304 Carey, D C

COLLEGE AVE, s side
149 Leaming, Arthur
151 Wilson, C J*
157 Warren, H W*
✠Burton rd begins
169 Cobourne, H E*
179 Crandell, R R
181 Lagerquist, Carl*
185 Yeo, D R
187 Blake, F A
191 Almey, Ernest
✠Cubert st crosses
201 Williams, N B*
207 Strathdee, H J
213 Hickey, Regd
213 Hickey, J J
✠Park rd s crosses
275 Otto, V G
283 Shields, A J T
287 Hockett, Arthur
291 Myles, John
✠Montrave av crosses
295 Cheeseman, Geo*

CONANT ST, n side, east from 809 Simcoe s
86 McKinstry, W H*
92 Singer, F H
✠Margaret st ends
110 Malachowski, M, wood dlr*
110 Malachowski, M, Mrs, gro
120 Singer, A F*
124 Blanchard, Harry
130 Hoy, Hugh
130 Elstone, Bert
✠Gifford st ends
140 Strelchuk, F, gro*
140 Harvey, J, brbr
144 Kurelo, Wm
148 Gledhill, A E*
152 Jones, E, Mrs*
156 Gledhill, Lewis*
162 Clapp, Geo H*
168 Semenuk, J, gro
✠Rowena st crosses
188 Kamenetzky, T*
✠Douglas st crosses
208 Magalushen, M*
212 Gray, Malcolm
220 Morris, Adam*
226 Stark, T A
228 Simon, E, Mrs*
242 Winacott, N H
262 Rosnah, Steve

CONANT ST, s side
89 Ross, A J*
95 Leavitt, P E*
105 McDiarmid, C
105 Judd, W C
109 Polechuke, Geo*
113 Rendall, G H*
117 Singer, F J, jr*
✠Gordon st begins
135 Systopul, Nichls, shoe repr
139 Sherwood, Frank*
145 Ernest, Jos
145½ Wheeler, H
145½ Serak, Karl
155 Anderson, R L G*
159 Branton, H A*
159 Badour, J N
163 Twine, Geo
✠Rowena st crosses
175 Norman, J D*
175 Allison, J H
179 Arnold, J E*
183 Gangemi, Donald*
189 Carey, T D
193 Anderson, Francis
195 Worsley, Wm
✠Douglas st crosses
211 Drelich, John*
217 Klemok, Fred
225 vacant
231 Redko, Kostin*
243 Pisarchuk, John*
245 Lenchak, John*
251 Dubina, Saml*

CONNAUGHT ST, n side, e from 447 Simcoe n
20 Hunter, W J*
24 Hutchison, A A*
30 English, J J
✠Masson st crosses
42 Caldwell, T R
46 Drummond, J M E*
50 Hall, Hugh
62 Burns, J J*
✠Mary st crosses
78 Williams, H, Mrs*
88 Barton, A E*
92 Wilson, H D*
96 Storie, E G*
100 Deyo, C B*
106 Welt, G A

CONNAUGHT ST, s side
11 Richardson, W E
17 Langmaid, P A*
23 Taylor, Wm D*
✠Masson st crosses
45 Chappell, Frank*
55 Beaton, J H*
✠Mary st crosses
87 Hudson, F E
91 Heath, Geo H*
95 Gibbie, W H*

RED INDIAN GARAGE
EXPERT AUTO REPAIRS
WE SPECIALIZE IN
HYDRAULIC BRAKES — KNEE ACTION UNITS
67 KING ST. W. PHONE 3070

Rodd's Tire & Battery Service
ATLAS TIRES—WHOLESALE AND RETAIL—VULCANIZING
KING ST. WEST Cor. Centre St. PHONE 930

99 Duncan, Geo
103 Logan, B J

CORDOVA RD, runs e from Park rd s, 2 s CNR tracks (East Whitby)
69 Bolton, C E*
67 Pucholski, John
62 Northey, Percy
52 Vacant
43 Johns, John*

COURCELETTE AVE, e from 225 Ritson rd s, north side
284 Thaczuk, Alec*
288 Ring, Harry
292 Wall, Alfd, coal*
296 Charuk, Paul*
300 Murray, C T
302 Michlzuk, John*
306 Scott, R G
✠St Julien crosses

COURCELETTE AVE, south side
283 McPhee, J H*
287 Pearn, R W
291 Grandison, A B*
295 Cox, John
299 Daynard, Jacob*
303 Selleck, W E*
305 Stevenson, Thos

COURT ST, e side, s from 97 Bruce to Olive av
99 Stephenson, C W
103 Huxtable, W G*
105 Tennier, O B*
183 Butter, John*
185 Ireland, Robt
189 Brown, J, Mrs*
191 Lee, Wm*
195 Dionne, Wilfd
199 Bircham, Henry*
203 Etcher, K H
207 Christie, Clarke*
211 Hill, Mark
215 Phillips, Walter
215 Duncan, Roy
219 Howard, B, Mrs
223 Ball, M B, Mrs
225 Van De Walker, C
227 Park, Robert
✠Stacey av begins
253 Savoy Beverages
259 Gillies, L J*
263 Meath, J T*
269 Robbins, Geo H
✠Summer st begins
279 Willoughby, Thos, jr
287 McMillan, H, Mrs
289 Sledziewski, M, Mrs, dry gds
289 Sledziewski, John
✠Barrie av and Eldon av cross
329 Coakwell, W J, shoe repr

COURT ST, w side
130 Imperial Oil Ltd
✠Emma st ends
196 Mason, J Z
200 Glover, F T
204 Thomson, F L, Mrs
208 Waring, I, Mrs*
212 Slyfield, J, Mrs*
216 Ford, G L
220 Mills, S D
224 McCann, D H
228 Dennis, J W*
230 Snow, H S
230 Vancott, L, Mrs*
234 Dell, J, Mrs*
238 Calford, W J
242 Kovach, Jos
246 Swithenbank, F*
250 Gillard, A, Mrs*
250 Burnett, T C
256 Lovelock, Stephen*
256 Lee, Geo
✠Wilkinson av ends
264 Vacant
266 Snudden, E L, Mrs*
294 Cities Service Oil Co Ltd
✠Barrie av crosses
300 Holy Trinity Church
✠Eldon and Olive avs cross

CRESMOUNT ST, east from Gorevale cres (not built on)

CROMWELL AV, east side, from 321 Pine av (East Whitby)
61 Martin, C A*
63 Snelgrove, S A*
67 Bagshaw, J P
69 Lockwood, W E
73 Rowden, E T*
79 Lawrence, Geo V
85 Bradford, Albt
87 Lovell, F G*
91 King, E T*
93 McKnight, Wm,*
97 Brooks, F G*
99 Rollo, Richd
103 Hull, M, Mrs*
105 Mallett, Ray
109 Lewis, Isaac*
115 Sills, J T
127 Davidson, Jas*
✠Elm Grove crosses
159 Woodcock, M, Mrs*
✠CPR crosses
✠Pacific av ends

OSHAWA
CASH REGISTER and TYPEWRITER SERVICE
(Guaranteed Workmanship)
17 ATHOL ST. WEST PHONE 2230

ARMSTRONG FUELS
COAL COKE WOOD
59 CHURCH
PHONE 2727W

GENERAL TIRES
DISTRIBUTED BY
W. R. CHAPMAN, AUTO ELECTRIC
16-18 CHURCH ST.
PHONE 411

LUKE BURIAL CO.
MOTOR AMBULANCE — Day and Night Service
67 KING ST. E. PHONE 210

449 McLaughlin, A W
451 Brown, H H
457 Hurst, Wm*
459 Ross, E A
463 Armstead, F*
467 Shaw, Alex, jr*
✠Hillside av ends
501 Layng, Stanley*
503 Lachlin, Alfd
601 Craggs, R K
603 Davidson, P W*
605 Adams, M E*
607 Hamilton, B A
607 Cheeseman, Leonard*

CROMWELL AV, west side
64 Brown, C W*
68 Walls, J R
70 Campbell, M E
74 Lemon, Cyril*
76 Midgley, Herman*
80 Mallette, W, Mrs
86 Flavelle, J J*
96 McDougall, Grdn*
106 Robinson, T S*
128 Morton, M J*
✠Elm Grove crosses

CUBERT ST, east side, south from 181 Tresane to Bloor w
477 Northey, G E S*
479 Williams, F J
485 Rayner, A S
485 Rorabeck, W E
489 Coulter, M V, Mrs*
497 Sargeant, E O*
501 Osborne, Geo*
509 Barron, Jas A
513 Vacant
517 Skinner, Wm J*
✠Mill st ends
555 Johnston, W J*
557 Parker, W T*
557 Harrison, O, Mrs
573 Kelly, S J*
631 Hall, O H
✠College av crosses
639 Burdge, Geo W
639 Fogal, Geo

CUBERT ST, w side
476 French, A C
480 McTaggart, David
482 Anderson, L L
✠Hillside av begins
510 MacDonald, John*
514 Nash, Jos*
522 Whiteoak, John*
524 Deeley, Ernest*
526 Fowler, L L*
528 Brown, David
532 Hoare, Chas*
542 Gurney, Cecil*
546 Price, Henry
✠Johnson blvd begins
✠College av crosses

CURRIE AV, east from 577 Ritson rd s
283 Hayward, Fred
287 Hardsand, Geo H*
291 Shuplak, Danl*
295 Hollick, Wm*
299 Lucoe, Anthony
307 Ruskay, John*
284 Sheremeta, John*
288 Wasylyk, M*
292 Tropak, Michl*
296 Panko, Harry*
300 Semenuk, Carl*

DEARBORN AV, e s, n from 32 Elgin e
205 Mathison, F T
207 Chapman, W R*
211 Keyworth, H
217 Wilcox, C M
221 White, A H
223 Griffin, Wm*
227 Brown, F W
233 Knowles, C E*
235 Lott, C D
239 Guirey, F J
241 O'Connor, Leo P

DEARBORN AV, w s
208 McGarvie, Chas
210 Temple, H W
214 McLean, W G D
218 Macdougall, A E
234 Barnes, J, Rev*
236 Bemis, E W
238 McLaughlin, W B
240 Cook, R V, Mrs
240 Brown, J H

DIVISION ST, e side, n from 182 King e
15 Ross, H A*
19 Crowle, A A*
25 Paynter, M, Mrs*
✠Bond st e crosses
35 Wakely, M V*
41 Farrar, W L
45 Hubble, Wm
49 Morrison, Geo P
53 Wallace, R T
57 Walker, Arthur
59 Mulligan, E F
63 Wright, R A*
63 Bryant, A L
65 Luke, W L*
69 Smyth, M C, Mrs
73 Armour, M E, Mrs*
77 Doubt, M, Mrs*
83 Crowe, J, Mrs
89 Cowle, Wm, ctge*
93 Kelly, C, Mrs*
✠William e crosses
141-155 Genl Motors Factory
✠Alice st crosses
257 Stubbings, Wm H*

FELT BROS., JEWELERS; DIAMONDS PEARLS and PRECIOUS STONES
12 SIMCOE ST. S. Established 1886 PHONE 188

THE ROBERT **DIXON** COMPANY LIMITED **Coal**
313 ALBERT ST. PHONE 262 5 DIRECT LINES

267 Owen, Wm A*
273 Maitland, M E, Mrs*
277 Dobney, Ernest*
281 Maundrell, F D*
287 Tuck Bldg
287 Peever, E H
287 McPherson, C E
289 Mitchell, A H
299 Hutchinson, E J*
299 Ashby, M, Mrs
307 Burley, A S, Mrs*
311 Kelleher, Carl
317 Ostle, M, Mrs*
319 Darlington, Howd
329 Keays, S T
✠Rosedale av crosses
337 Thomson, J W
341 Chalmers, A C*
345 Armstrong, J H L
349 James, C J

DIVISION ST, w side
✠Bond st e crosses
36 Grice, M L, Mrs
40 Peterson, K S
44 Coulson, D R
52 Fishleigh, Theo
56 Freeman, F E
62 Armstrong, M E, Mrs
88 Hervieux, F R
92 Yellowley, G, Mrs
✠William st e crosses
102 Pearn, Wm
108 Scott, E E*
112 Gully, L, Mrs*
116 Peacock, E S*
116 Peacock, L S
118 Williams, A M, Mrs*
122 Barnes, H M
✠Colborne st e ends
132 Thompson, W F
134 Rundle, E W
138 Truman, A T
140 Bouckley, T L
142 Clark, L S
146 Ball, J T, Rev
150 Switzer, E R
154 Alexander, Donald
✠Brock st e ends
164 Finestein, A L, gro*
166 Goldstein, Geo
170 Brinning, W J
172 Merrill, R G
172 Smith, Geo H*
178 Joyce, W J
178 Barnhart, W H*
180 Willis, Henry*
186 Kenny, A M
✠Elgin st e ends
194 Hunter, F J
196 Booth, V S
198 Flinders, A E
200 Wood, N L
204 Purdy, F G
206 Branton, A C
208 Naylor, Jas
210 Legge, E G
214 Valleau, J H
216 Crozier, C R
✠Agnes st ends
220 Wilson, M E, Mrs
232 Dearborn, S A
232 Campbell, Ross
234 Thom, J R
236 McQuaig, Geo*
236 Miller, D P
238 Argue, T G
240 Darcy, J T
✠Alice st crosses
264 Colton, W H
266 Merrill, F C*
270 Cook, E G
274 McArthur, Wm A*
278 Longauer, Danl
282 Kellett, L C
286 Tippett, W J
290 Sundstrom, C O
294 Arnold, W D
298 Haxton, Jas*
302 Wilson, J T
306 Manning, Douglas
310 Marks, A W*
314 Clarke, E J
318 Michea, H L
322 Wood, J W*
326 Wiley, H A*
✠Rosedale av crosses
338 Trotter, Herbt
342 Essery, W F, ctg*
346 Smith, H G*
350 Attersley, N B*
354 Ellis, Geo*
358 Moore, Wm A*
362 Spencer, W E*
366 Weldon, W J*

DOUGLAS ST, e s, s from 209 Annis
749 Redko, Jos*
759 Melenchuk, John
763 Drogomoz, Geo

DOUGLAS ST, w side new house
752 Donaldson, A S
756 Blott, J J
760 Kobalnick, Peter*
772 Dutczak, Michl*
✠Conant st crosses
796 Wenglarz, A*

DREW ST, e side, s from 203 King e to Bloor St E
17 Canning, P A*
21 Drew, G A*
23 Flintoff, R W*
25 Ianson, E S, Mrs*
29 Felt, N E*
✠Athol st e crosses
41 Babe, Wm E*
45 Sisson, Isaac*
49 Lethbridge, J T*

COOK MOTOR SALES
26 ATHOL ST. W. - PLYMOUTH, CHRYSLER and FARGO TRUCKS - PHONE 503
SALES & SERVICE

STEVE ZADOROZNY
GENERAL CONTRACTOR
TINSMITH and SHEET METAL WORKS—FURNACES
REPAIR WORK A SPECIALTY 485 BLOOR EAST

MAROON SERVICE STATION
R. C. McALLISTER
WHITE ROSE GAS & OILS — FIRESTONE TIRES
PRINCE, Cor. Bond W. PHONE 1142

MAROON HAULAGE
R. C. McALLISTER
COAL - COKE - SAND - GRAVEL
PRINCE, Cor. Bond W. PHONE 1142

W. VICTOR PEACOCK
LUMBER and LUMBER PRODUCTS
MODERN KITCHENS and INSULATION
341 RICHMOND E. PHONE 3310

55 Lander, H, Mrs*
✠Arthur st crosses
63 Broomfield, A G
67 Stafford, H*
71 Alger, E S*
77 Bennett, R F
✠Bruce st crosses
✠Gliddon ave, Huron Cres, Eulalie ave begins
195 Armstrong, W A
199 Welch, Harold
203 Edwards, Geo H
207 Seaver, F D
209 Elliott, M R
211 Hays, Stanley*
217 Parry-Jones, E M, Mrs*
225 Riordan, Julia*
227 Riordan, J L*
239 Murray, John
241 Fitzpatrick, J H
243 McGranaghan, S L
✠Stacey av crosses
249 Riordan's Dairy*
249 Lloyd, M S
249 Smith, E A, Mrs
305 Kroll, M, Mrs*
✠Eldon av crosses
329 Kochany, K*
331 Harbulya, Simon*
✠Olive av crosses
351 Vaselesky, H*
353 Fycyk, John*
355 Down, Frank*
357 Olenick, John*
361 Szidor, Michl*
✠Mitchell av crosses
✠CPR crosses
453 Gutofski, S*
471 Krawchuk, K, Mrs*
✠Beatty av crosses
479 Peleshok, P, Mrs
481 Stachynski, M*
489 Ihnat, John*
497 Jenchik, Andw*
✠Park av crosses
505 Kochany, Peter*
505 Polny, Peter
523 Harris, Michl*
529 Ives, F A*
✠First, Second and Third avs cross
591 Krout, L, pntr*
621 Slanina, Louis
621 Bolha, John
✠Fourth av begins
631 Esposito, Jas
639 Kozub, John*
653 Pshetula, John

DREW ST, w side

20 Haverson, A L, gro
20 Apartments
1 Neilson, Robt A
2 Clark, E E
3 Matchett, Gladys A
4 Jewell, R H
24 Mathews, W A, brbr*
✠Athol st e crosses
48 Wallace, H L
52 Kinsman, Stanley
58 Ebert, W W
✠Arthur st crosses
66 Herancourt, H, Mrs*
70 Pirie, C J*
74 Northey, H H
78 Bain, Alex*
✠Bruce st crosses
88 Armstrong, A, Mrs
220 Felso, Alex
224 Keyes, Edwd
226 Peel, W A*
230 Steele, R S
240 McCallum, R S*
244 Jesperson, Hy
✠Stacey and Eldon aves cross
328 Reid, A W
334 Parish, A C
336 Free, E E*
✠Olive av crosses
356 Cembal, Peter *
362 Dyl, P J *
✠Mitchell av crosses
368 Sheyan, M, Mrs *
376 Stankovits, Jos*
376 Conley, J R
✠CPR crosses
480 Babarik, S *
486 Orach, John *
490 Kargul, Ignatz *
494 Brohisewski, Wm*
500 Blasko, Andw *
504 Loyka, Paul *
534 Lesenko, Julius *
✠First, Second and Third aves cross
620 Galewich, B *
624 Malachowski, Jacob *
626 Garlick, John *
628 Cryslack, J W *
634 Bilenski, Harry *
642 Tureski, Fred
646 Remego, Steve

ELDON AV, n side, e from 313 Albert

✠Oshawa Ry crosses
90 Hall, John
94 Brooks, S C
✠Court st crosses
106 Goodall, Ernest *
108 Rout, Victor
112 Price, Harry
116 Simcoe, John *
118 Gamble, W H *
122 Price, H A *
126 Frolis, Martin *
130 Beavis, Jas G *
132 Foskett, S, Mrs
✠McKim and Drew sts cross
✠Ritson rd s crosses

ARTHUR LEWINGTON
"City's Premier Florist" 24 King St. East
PHONE 479 - NIGHTS AND SUNDAYS 1574J

MILLS MOTOR SALES

PONTIAC AND G.M.C. SALES AND SERVICE

Complete Service Station — Expert Mechanical Repairs

265 KING ST. WEST - - - - PHONE 1351

ELDON AV, s side

67 Partridge, D W *
69 Laporte, J V
71 Lovelock, John *
73 Knox, J M *
73 Knox, W P
75 Wilson, L F
77 Peeling, J A
79 Code, J H
81 Glide, R T *
83 Adams, J F *
✠Oshawa Ry crosses
91 Boyd, John *
95 Calder, Wm *
97 Scero, E H
✠Court st crosses
107 Patfield, F H *
109 Sawicki, Wm *
113 Bird, F F *
115 Morrison, J I *
115 Morrison, N R *
119 Timko, John *
123 Paterson, Jas B *
125 Gower, A J *
131 Beavis, E G
133 Smith, A H
✠McKim st ends
169 Kozak, Wm *
173 Tutkaluk, John *
✠Drew st crosses
✠Ritson rd s crosses

ELENA AV, n side, e from 481 Simcoe s to Albert

18 Hess, P D *
24 Kinsman, A A *
30 Vickery, Robt
36 Henderson, A G *
36 Sobanski, A A

ELENA AV, s side

13 Choate, J W
13 Phillips, H S
17 Allin, Franklin *
17 Perry, Sanford
21 Gormley, T R *
25 Mathes, David
29 Barrett, P N
29 Meagher, C E
31 Wiltshire, P G *
35 Greggs, W J
37 Butcher, Alfd *
41 Corrin, L L *
43 Baxter, John
47 Angri, Geza
47 Kabanbik, Jas

ELGIN ST E, n side, e from 195 Simcoe n to Division

12 James, H B
16 Gillies, E, Mrs
20 Arnott, Ida H, music tchr
20 Arnott, S A, Mrs
24 Tapping, G A *
24 Hall, E C
24 Haskill, M, Mrs
✠Dearborn av begins
32 Saunders, F G *
32 Hall, L J
32 Oberholtzer, R S
40 Hare, F E *
44 Patte, W H A *
✠Kendal av begins
58 Smith, C B
64 Fetterly, J C
70 Flintoff, H W *
76 Caldwell, Aura *
76 Leavitt, V C
✠Mary st crosses
86 Hobbs, O S
92 Woodward, W J *
98 Turner, L
102 Henderson, R M *
106 Ormiston, J J*
114 Broad, T E, Mrs
120 Hann, S E *
124 Batty, H G *
128 Hoag, N S *
132 Johnson, Chas
136 Stocks, N J *
140 Wales, L E, Mrs *
144 Chadd, E, Mrs *
146 Wales, C E
152 Sandford, E B
156 Wood, W J*
160 Mannell, S J *
164 Edmondson, M, Mrs *
164 Franklin, E, Mrs
✠Division st crosses
✠Ritson rd n crosses
314 Rennie, David *
✠Oshawa blvd & Roxborough av cross
382 Vennor, N L *

ELGIN ST E, s side

13 Cox, A F *
21 Smith, F H *
23 Langmaid, J G *
29 Flintoff, R E *
31 Penfond, M E, Mrs *
31 Penfound, McK A
37 Andrews, B W *
39 Curtin, F, Mrs *
43 Hurlbert, H C
49 Brown, G J
49 McGhee, Jas
55 McRae, J J *
57 Armstrong, H, Mrs
61 Brown, R J *
65 Hall, B C, Mrs *
69 Wigg, W H *
75 Wigg, L M *
✠Mary st crosses
93 Booth, Arthur *
97 Gregory, Geo *
97 Patterson, R S
99 Arkless, Wm H *
103 Reid, W H, Rev

SALES FOR ALL MAKES OF MACHINES

OSHAWA MOTORCYCLE SALES

19 PRINCE ST. REPAIRS AND ACCESSORIES PHONE 3316

SPORTING GOODS & SUPPLIES

Elastica QUALITY PAINTS "Smooth as Glass"

J. NELSON'S

PAINT and WALLPAPER CO.

FREE ESTIMATES ON HOUSE DECORATIONS

14 BOND ST. WEST PHONE 841

OSHAWA CUSTOM TRIM
AUTO UPHOLSTERING
56 PRINCE ST. Duplate Safety Glass, Tops, Trimming, Etc. Phone 205

111 Bale, J S *
121 Hellberg, E L
123 McCarthy, W J
123 Magill L W
127 Gifford, M A, Mrs*
r127 Mack, Geo
131 Hueson, J Mrs*
135 Clark, H W*
137 Scilley, Wm H*
143 Hagerman, H N*
147 Ferguson, L W
149 Hambly, Wm I*
153 Harlock, Jos A*
155 Garrard, R N*
163 Gillen, P J*
✠Division st crosses
✠Ritson rd n crosses
309 Wilton, H J*
313 Raby, W G
✠Oshawa blvd and Roxborough av cross
375 Godfrey, Roy
383 Hooper, A A*
387 Reid, Theo

ELGIN ST W, n side, w from 202 Prince st to McMillan dr
34 Buckley, W J*
38 Vacant
40 Poirier, J A
46 Garrison, J F
50 Bingham, John
✠Church st crosses
82 Owens, E Mrs
86 Gray, Wm
92 Hobbs, H R*
96 Barlow, O F
100 Clark, J T
102 Bonnell, E L*
✠Francis st begins
116 Tanton, C, Mrs*
120 Alchin, J, Mrs*
124 Lester, Thos*

ELGIN ST W, s side
45 Shields, G W
✠Church st crosses
73 Kellow, John*
75 Norman, E R
75 Branton, Edwd
79 Turner, M A
83 Taylor, J M
87 Tonkin, E A
91 Cormack, J S*
103 Lack, M, Mrs*
109 Clemens, D F
111 Henry, H H
111 Kelly, P H
113 Hyderman, E, Mrs
115 Ireland, R J*
121 Forsythe, S B*
123 Fleming, J B
123 McKee, R K
✠McMillan Dr crosses Not opened up
✠Park rd n crosses
164 Bate, Wilfd
321 Burk, A A
323 Wilson, W M
325 McGee, Margt
327 Cole, Arthur

ELLIOTT AV, north side, w from Creek to 209 Nassau
162 Matthews, Wm*
164 Ryan, Talbot*
168 Phelps, Geo B
170 Hurst, N A
176 Rice, H J*

ELLIOTT AV, s side
151 Rampling, Jos, pntr
153 McColm, D E*
157 Mackay, M
159 Kilgour, Barclay*
159 Bateman, H I
165 Jarvis, W G*
167 Blackburn, Edwd
171 Fisher, Norman*
173 Gibbs, W R
177 Kett, Josiah

ELM ST, north side, e from 263 Simcoe s to Albert
18 Sparkes, H A*
22 Dowson, C R*
22 Neal, Percy
✠Celina st crosses
36 Smith, Thos H*

ELM ST, s side
11 Martin Transports Ltd
19 Morden, O G
✠Celina crosses

ELM GROVE AV, s s, w from 130 Park rd s
281 Handzuk, Harry
✠Montrave av crosses
360 Smith, H S
362 Smith, W A
366 Connell, Fred*
✠Cromwell av crosses
353 Thomas, R D*

ELM GROVE AV, n s w from opp 141 Park rd s
274 Sawyer, John*
278 Lack, W Geo*
286 Gutsole, R R*
288 Gutsole, R S*
296 Puckett, G H*
300 Tozer, E G*
354 Woodward, K, Mrs*

CANADIAN TIRE CORPORATION ASSOCIATE STORE
SUPERLASTIC TIRE SALES
AUTO PARTS AND ACCESSORIES FOR ALL MAKES
50 BOND STREET EAST
PHONES 747 - AFTER HOURS 1283W

R. C. PATTERSON
SHELL SERVICE STATION
SHELLUBRICATION - GAS and OIL
GOODYEAR TIRES - BATTERY SERVICE
COURTEOUS SERVICE PHONE 3125
SHELL SHELL

We Sell
ATLAS COKE
It's the Best

CITY FUELS
COAL - COKE - WOOD

OSHAWA
2997 W
15 Queen

EMMA ST, n side, e from 181 Celina
40 Neal, Clayton
✠Albert st crosses
62 Vacant
66 Cochrane, L, Mrs
80 Ont Shore Gas Co

EMMA ST, south side
✠Albert st crosses
71-75 British American Oil Co
✠Oshawa Ry crosses
91 Tyrrell, Edwd*
95 Norton, W H*

ERIE ST, n side from 754 Simcoe s
16 Brooks, E G
26 Holmes, Geo

ERIE ST, s side
17 Free Meth Mission
23 McKenna, Robt
27 Coyte, Flossie*
33 Brynzan, Harry

EULALIE AV, n side east from McKim to Verdun rd
✠James st begins
✠Drew st crosses
206 Mackay, Allan
210 Lammiman, A Mrs*
✠Huron st crosses
224 Speirs, Robt*
226 Morgan, Watson*
230 Rucignay, Valentine
232 Boaprey, E, Mrs*
236 Evans, A G*
236 Evans, Rosa M*
238 Russell, A J
242 Stovin, J F
✠Clarke st crosses
256 Young, C E
258 Wilson, Jas
260 Keenan, A E
262 Champa, Leo
✠Ritson rd crosses
286 Bradshaw, S*
✠Yonge st ends
334 Stacey, Geo W
338 Koren, Steve
338 Gales, Stanley
342 Petre, G E
346 Cucknell, J T
350 Urban, Chas*
350 Urban, E, Mrs, gro

EULALIE AV, s s
✠Drew st crosses
215 Barnard, W G
✠Huron st crosses
225 Harmer, A, Mrs
229 Brettingham, E F
231 Turner, H W*
233 Yeo, R J*
235 Latta, E A, Mrs
241 Jackson, D M
✠Clarke st crosses
253 Jakes, John*
257 Perry, Geo
261 Chapman, Herbt
✠Ritson rd crosses
285 Jollow, C R
291 Diotte, L, shomkr*
295 Johansen, C J*
295 McQuaid, Edwd
299 Stefan, Chas
301 Shutron, Morley*
301 Hickey, Alex
305 Taggart, W J*
307 Weir, Wm*
✠St Julien st begins
339 McCabe, Manson

FAIRBANKS ST, n s, west from 314 Simcoe s to Centre
24 Beaton, R R*
26 Shupe, R L
30 Jarrett, S C, Rev
34 Bennett, H C*
40 Crozier, C G*
46 Heard, O M

FAIRBANKS ST, s s
11 Macdonald, P A*
11a Lefis, T H
15 Coulter, G W
21 Dillon, M J, Mrs*
25 Ward, J C*
33 Knight, A E, Mrs*
37 Currell, L W*
41 Black, A N

FAIRLEIGH AV, n s, west from Fernhill Blvd
29 Irwin, W G*
Ramer, T J*
13 Iverson, Donald
14 Hazell, H C, contr*
New house
16 Long, E J

FAIRLEIGH AV, s s
2 Thompson, F D*
3 Johnson, R R*
5 MacDonald, A C*
9 Brant, Clarence*
11 Fleming, J A*
12 Campbell, S H

FAREWELL AV, s from end Kingston rd e
Beach, Walter
McCabe, L L*
Day, Geo H*

BILTMORE THEATRE
DOUBLE FEATURES — CONTINUOUS SHOW — POPULAR PRICES
THE BRIGHTEST SPOT IN TOWN
39 KING ST. EAST - PHONE 534

OSHAWA BUSINESS COLLEGE
All Commercial Subjects—Comptometer Dictaphone
18 SIMCOE ST. NORTH PHONE 1314W

RADIATORS RE-CORED
GLASS GROUND, POLISHED
AND INSTALLED
81 Athol W. Phone 2012

OSHAWA AUTO PARTS & SUPPLY
OSHAWA AUTO WRECKERS
WRECKING SERVICE

33 KING WEST
JOHNSON'S TAXI
DRIVE YOURSELF CARS
(5 and 7 passenger cars)
PHONE 200

Cordy, M H
Martin, T D*
Rovid, John*
Emry, Geo*
Stoddard, M A, Mrs
Shetler, L S
McMinn, J G*
Brown, S J*
Ward, N J*
Sabo, Mike

FERNHILL BLVD, n from Kingston rd w, 1 w Rose Hill Blvd (East Whitby)
21 Monaghan, Jas*
20 Fisher, Edwd*
18 Scott, C H*
19 Gaskell, J T*
111 Simons, Wm*
1 Brent, G B*

FESTUBERT ST, east from 201 Ritson rd s, north side
284 Dunn, Wm J
288 Beasley, Jos
290 Meredith, Arthur*
300 Pearce, E W*
306 Welsh, Theo
310 Hunter, Margt*

FESTUBERT ST, s s
285 Vacant
289 Westlake, Floyd
297 Oliver, G E
299 Vacant
301 Parkins, Wm
305 Davidson, Alex

FIRST AV, n side, e from 506 Simcoe s
✠Albert st crosses
66 Bradbury, M E, Mrs*
68 Holmes, Thomas*
✠Drew st and Ritson rd cross
254 Melnychuk, Steve*

FIRST AV, s side
✠Albert st crosses
65 Carr, A B*
67 Corse, Jas*
Duplate Safety Glass

FISHER ST, n side, e from 387 Simcoe s
✠Short Celina ends
32 Black, Danl*
40 Bryan, W H
✠Albert st crosses
64 Wilson, A J*
66 Sheridan, Bernard
66 Edwards, A M, Mrs
70 Leveque, E J*
74 Stilwell, W J*
78 Gladman, T M*
80 Turpin, A E
✠Prospect st crosses
Vacant Ry sheds

FLORENCE AV, north from end of Park rd n (East Whitby)
Vacant House

FOURTH AV, e from 631 Drew to Ritson rd s
211 Vida, Alec*
221 Vasko, Andw*
225 Siblock, Nichls*
226 Yesenak, Steve*
229 Adam, Michl*
233 Brada, Michl*
241 Koziniak, Mike*
241 Lesnick, Cass
253 Siblock, Thos

FRANCIS ST, n from 102 Elgin st w to Louisa st
215 Smith, Wm*

FRANK ST, w from 898 Simcoe s
14 Goodrich, T J*
18 Williams, A W*
18 Williams, A W, jr
22 Boorman, Frank*
26 McKenna, Michl*
30 Plub, J I*
34 Johnstone, Peter*
38 Towers, A J
42 MacDonald, Robt*
42 Flintoff, J W

FREDERICK ST, n s, west from 252 Golf
102 Wood, S W*
106 Garrison, C R*
108 Lawrence, A W*
110 Northcott, Geo W*
110 Oatway, E W J
112 Tonkin, H H
114 Meagher, F J

FREDERICK ST, s s
99 Crossley, R H*
101 Rigg, J H*
105 Baron, C A
109 Millar, R J*
111 Walker, C E, Mrs
115 Tait, Robt*
121 McMillan, W A*

FRENCH ST, e side north from 194 Alice
261 Burgess, M R*

GARTON'S COACH LINES
WHITBY - OSHAWA - BOWMANVILLE
Oshawa Terminal 6½ Prince St.
Phone 2283
OSHAWA - LINDSAY - BOBCAYGEON
Bowmanville Terminal
Phone 2666

PEACOCK'S INSURANCE SERVICE

GENERAL INSURANCE

22½ KING ST. E. —PHONE 2686

RES. 116 DIVISION—PHONE 145

265 Courtney, R F
267 Preston, W E
271 Lymer, A J
273 Mahoney, A J
279 Gordon, R R
283 Bartlett, A D
285 Newhall, E S*
289 Ford, A J
293 Collins, Jas*
295 Badgerow, A L
297 Kirk, R A
301 Luscombe, Sydney
305 Wills, John R
309 Reeson, E M
311 Bircham, W J*
313 Northey, R W*
319 Bartlett, A W*
321 St Pierre, J F*
323 Reid, A E*
329 Foley, F P

FRENCH ST, w side

264 Cook, A C*
266 Hicks, H W
270 Hurlbert, J W
274 Tindall, C J*
276 Twiddy, Geo H*
278 Yourth, E M*
282 Fair, R J
284 Mackey, A E
288 Vacant
290 Simpson, P M, pntr
294 Muir, P G*
298 McKeigue, T F
302 Sturrock, J B
304 Stone, Herbt
306 Hooper, C E
310 Burr, J A
312 Keetch, H T
316 McKnight, T J
318 Bartlett, J A
320 Butler, E C
324 Edwards, H R
328 Harris, W S*
330 McClelland, Hugh*
✠Rosedale av ends
338 Bryant, E W
340 Pollock, Saml
344 Bull, Albt*
348 Stacey, I G E
354 Price, Lewis
356 Anderson, S*

FRONT ST, west side, s from end of Albany

492 Trick, E J, Mrs*
494 Timmins, Gideon*
494 Claus, J A
498 Ford, A Wm*
498 Purdie, John
502 Chupak, Harry*
504 Matthews, Percy*
508 Ladd, E F, Mrs*
510 Nash, A E, Mrs*
✠First av crosses
520 Majoros, Louis
524 Gray, M D*
528 Sobinski, John*
532 Sobinski, M, Mrs*
536 Drewniak, Nick*
540 Dravitz, Geo*
✠Second av crosses
548 Sills, E A*
552 King, B W*
556 Temochko, J*
560 Cymbaluk, Harry*
560 Drapak, Michl
564 Sills, Jas*
568 Hood, Geo C
570 Hreczuk, M, Mrs*
✠Third av crosses
576 Hercia, Peter
580 Leczel, Jas*
584 Kuz, K, Mrs*
584 Chirka, J, Mrs
588 Szerecz, Jas*
594 Cebulski, John*
598 Vetzal, John*
598 Vetzal, Wm*

GEORGE ST, e from Drew to Ritson rd s 1 s Mitchell av
(Not built on)

GIBBONS ST, north from 396 Kingston rd west, e side (East Whitby)

15 Belko, Andw*
35 French, Flora*
39 Graham, F E*
43 Brayford, R H*
47 Edgar, W H*
✠Buena Vista ends
51 Little Brown Church
59 Coull, Thos*
73 Noonan, W J
83 Wright, C A*
89 Read, C H*
95 Clement, Garfield
99 Sargant, A E*
107 Simkins, W E
113 Sutton, Jas B
117 Owen, Frank*
121 Read, A W*
127 Stratton, D H
137 Goldsmith, L R*
141 Orr, Jas*
155 Bradley, S C*
163 Manuel, F W
169 Martin, W R
177 McColm, J S*
179 Weldon, Clarence
197 Johns, Frank
207 Whittaker, Harry*
✠Louisa st crosses
225 Naish, Saml*
233 Murray, W G
243 Brooks, Jas*
271 Parks, G R*
283 Sargant, S A*
289 Winters, J A*
295 Fegan, M E, Mrs*
309 Griffin, J W*

Burns Footwear

FOOTWEAR - HOSIERY - LUGGAGE
Over 50 Years' Dependable Service
KING STREET WEST - Cor. SIMCOE

COAL LUMBER SUPPLIES

Whitby Lumber & Coal Co. Ltd.

Everything in Lumber, Roofing, Wallboards, Flooring and Insulation, Doors, Sash, Millwork. Mgr's Residence 440

WHITBY **417** 212 PINE

TOBACCO
CONFECTIONERY
NEWSPAPERS

Palm Billiard Academy
15 SIMCOE STREET NORTH - - - - - PHONE 87

BILLIARDS
AND
SNOOKER

T. G. GALE LIMITED
LUMBER MANUFACTURERS
284 RITSON ROAD NORTH - - - - PHONE 655

319 Vacant
325 Wagar, W M*
331 McKee, F C*
333 Wolfe, A C*
335 Merchant, Wm*
341 Pollard, R S
353 Gibbs, Fred*
373 Babcock, K P
375 Wilson, J W*
377 Baker, T G
379 Leckie, Jas*
387 Smith, John*

GIBBONS ST, w side
36 Miles, R H*
40 Pierson, Wm L*
44 Pierson, H E*
48 Luke, J F*
52 McMaster, John*
58 Richardson, B H*
64 Phipps, V C*
84 Reid, E J*
86 Northcott, V, Mrs
96 Major, Jas
96 Saxby, T J
100 Meens, E, Mrs*
110 Scott, Benson
114 Hurrie, Walter*
118 Thomas, T D
122 Sutton, J R
128 Genge, R R
136 Hodgson, J W*
138 Plancke, O A*
156 Dawson, C, Mrs
158 Severs, W J, jr
164 Goldsmith, Robt
166 Davies, L S*
170 White, G W*
✠Madison av begins
186 Allin, E R*
194 Carlson, C W
200 New house
✠Louisa crosses
226 Andrews, S C gro*
228 Wilkins, A M, Mrs Gibbons St mission
✠Miller, Woodcrest and Ridgeway start

GIBBS AV, east from end of Gibbons St (East Whitby)
72 Larocque, V G*
70 Larocque, P P*
13 Huyck, J M
17 Rodd, Geo*
8 Chandler, S J*
9 Sills, Geo A*
377 Daniels, P J
r377 McKee, John*
379 Burton, E C
383 Kellar, N W*

GIBBS, ST, n side from 273 Simcoe s to Park rd s
✠Centre st crosses
68 Fowler, R G
72 Scammell, J C
72 Glover, W R
78 Davis, J P*
82 Lack, R W*
102 Hannah, E G, Mrs*
168 Brabin, Wm*
170 Milton, Jas
174 Drinkle, F M*
✠Nassau st crosses
204 Clarke, Leverne*
206 Rowden, R J*
210 Service, J P
212 Forde, C W
214 Dzumara, Fred*
216 Oittinen, Lauri
✠Burk st crosses
234 Rittwage, A R
238 Smith, Courtland*
240 Chesebrough, B
246 Fisher, Wm
250 Watson, R F*
260 Brown, H A
264 Wright, J A

GIBBS ST, s side
27 Thomas, F P*
31 Bligdon, S G*
35 De Guerre, L E, Mrs*
39 Chessell, S J*
43 Cameron, David*
47 Toaze, C A
✠Centre st crosses
71 Braund, L P, Mrs*
75 Braund, Wm J
77 Macfarlane, J, Mrs
79 Lownie, A, Mrs
91 Wright, Wm
93 Hastings, F C*
97 Carey, Wm
99 Arvay, J, contr*
105 Chamberlain, S, Mrs
169 Drinkle, A E
173 Gray, Leo H*
✠ Nassau st crosses
195 Gibbs, Owen*
199 Sharrard, Roy*
207 Phillips, W T
211 Valentine, P A
221 Hawley, J P*
✠Burk st crosses
237 Fudger, Fred*
241 Smith, Melville
243 Elson, Albt*
245 Grant, M, Mrs*
253 Wilcox, H R*
255 Linton, Dennis

GIFFORD ST, runs from 125 Annis to Conant, e side
739 Czechowski, Jos*
739 Brezezinski, Boris
743 Mucha, Fred*
747 Worsley, A E*

J. H. R. LUKE
INSURANCE - REAL ESTATE - RENTALS
26 Simcoe St. N. - Phone 873; Res. 222 Kendal Ave., Phone 687W.

OSHAWA GARAGE Limited
CARL HOUCK, Mgr.
— Ford, Mercury and Lincoln Zephyr —
Sales and Service
139 KING ST. WEST PHONE 924
Lincoln Zephyr V-12

751 Wassell, W H, jr
755 Wassell, W H*
759 Boneham, R H*
763 Matthews, C H*

GIFFORD ST, w side
746 Clifford, H E, Mrs
748 McDonald, R A
752 Gillard, Leonard*
754 Bain, M E, Mrs
756 Jones, F E*
762 Germond, J W
766 Hoy, E S*

GLADSTONE AV, e s from 212 King w
15 Hawkins, A L*
21 Burnett, W P
23 Wright, Geo H*
27 Oldfield, Jas
29 Rowden, L, Mrs*
✠Bond w crosses
41 Barrow, John*
41 McIndless, Geo A
43 Benson, H F*
47 Blake, D, Mrs
49 White, Timothy
53 Webb, C H*
59 Smith, Wm J*
65 Rorabeck, H E*
69 Clark, C C
73 Elliott, Geo J
79 Dunlop, C, Mrs
83 Manuel, Wm F*
87 Wilson, E C, gro*
91 Pascoe, H N*
95 Parker, J R*
99 Thornton, J A*
103 Richards, Fred*
107 Chapman, John
113 Manson, A G
117 Danks, C F
121 Kellow, R E
129 Conner, W H*
133 Martyn, R W*
137 Glover, E G*
139 Connell, C E*

GLADSTONE AV, w s
12 Gladstone Apts
1 Lawless, B, Mrs
2 Turner, S R
3 Sharp, A N*
4 Renwick, A J
5 Ratcliffe, Ken
6 Van Driel, P G
16 Moss, Thos
18 Brooks, J G
22 Pinch, Alpha*
26 Higgins, Jas M
28 Vice, E E*
30 Gorman, J L
✠Bond w crosses
44 Mills, H C*
46 McMann, C W
52 Greig, G McL
62 Ellenor, H E*
66 Letson, C W*
70 Gunn, F A*
74 Bell, Jas
✠Punshon av begins
84 Legault, L A*
88 Murdock, J F
92 Penwright, J A*
96 Bellingham, Wm J
98 Stein, C M
100 Lanning, W G
104 Stephens
108 Bone, L R*
112 Reid, S O
114 Jubenville, Russell
116 Peel, C B
118 Bint, R F
✠Colborne w crosses
128 Davidson, H G*
132 McQuaid, F M, Mrs *
136 Ostler, E M *
140 Essery, Kenneth *

GLIDDON AV, north side, east from Drew
204 Baker, J W
208 Kellett, Roy *
212 Field, C W
216 Barks, Lionel *
218 Selby, J M
220 Rowden, W J *
226 Luttrell, Dorothy *
226 Piper, F C *
230 Ferneley, J C
234 Redman, Geo *
236 Leavitt, Wm
240 Coleman, F R
244 Davies, Josiah
246 Crook, A E *
250 Carter, Percy *
254 Jeyes, T L W *
✠Ritson rd s crosses
286 Keay, A E
290 Anderson, J A
294 Braun, Kathleen *
✠Rowe st crosses
306 Beevor, A F W *
310 Richardson, E G *
314 Laverty, Wm *
314 Norris, Eric
320 Hannah, P, Mrs *
✠Yonge st crosses

GLIDDON AV, s side
209 Hamilton, H D
211 Coverly, G H R
211 Jones, David
215 Burrows, F G
219 Johnston, Gordon*
225 Nesbitt, H E
229 Shaw, David *
✠Tylor cres and Clarke st begin
247 Pym, C A *
251 Cooper, Fred
255 Terry, G W *
259 Gordon, G G
✠Ritson rd s crosses
285 McCabe, H G *
289 Jackson, M N
293 Cowley, H H
317 Anderson, W E *

JIM CLEMENTS
SUPERTEST SERVICE STATION
SPECIALIZING IN WASHING, GREASING WITH ELECTRIC ROCKER AND HYDRAULIC HOIST
102 SIMCOE N. PHONE 842

The N. W. STAFFORD
HIGHWAY MONUMENTAL WORKS
MONUMENTS - MARKERS - INSCRIPTIONS
Kingston Road West (Whitby, Ont.) Phone Whitby 462

ERNEST PARKER
ELECTRICAL CONTRACTOR
Electric Wiring — See Our Fixtures
Estimates Given—We Save You Money
252 GOLF ST. PHONE 3155

Tavannes Times the World
F. A. von GUNTEN
Expert Swiss Watchmaker and Jeweller
46 KING ST. W. - OSHAWA
BRIDAL WREATH DIAMONDS

321 Smith, G H
✠Yonge st crosses

GOLF ST, east side, n from opp. 83 Louisa
✠Alma st crosses
303 Greer, A W S
309 Armstrong, E F
315 Trick, S B *
317 Meagher, J M
✠Alexandra crosses

GOLF ST, w side
222 Grant, H W *
230 Dempsey, Thos
234 Brownlee, W J *
238 Compston, E F, Mrs *
242 Richer, L W
✠Frederick begins
252 Parker, Ernest, elect *
258 Atkinson, V L, Mrs *
260 Beard, Alice, Mrs*
264 Brown, J M
268 Punkari, M E *
272 Timmins, Geo *
276 Holdaway, R J *
280 Dobson, W A *
282 Eaton, C E *
286 Benson, J F
288 Lowry, C E
✠Alma st crosses
300 Dryden, T R *
304 McNab, John *
308 Richardson, O C *
312 McAdam, M, Mrs *
314 Eder, Karl
✠Alexandra crosses

GORDON ST, e s from 117 Conant.
781 Brown, Jas H
787 Locke, J S *
789 Arnold, Jas E
791 O'Reilly, N E
795 Worsley, Albt *
803 Clark, E W *

GORDON ST, w side
790 Roberts, Edwd
796 Maga, Alex *
800 Salmers, L, Mrs *
804 Markview, Peter *

GOREVALE CRES, s from Rossland rd, 1 e of Mary
632 Vacant

GRABURN AV, east from Drew, 2 s of CPR tracks to Ritson rd s
211 Wozuk, Karlo *
211 Crosmas, Walter
217 Kowaniuk, Andw *
219 Oshawa Shoe Co
225 Kowalchuk, John *
235 Kutyba, Peter *
237 Porhincak, N *
241 Bilous, Andw *
242 Bilous, Mike *
244 Tytenych, Harry

GREENWOOD AV, e from 369 Park rd s
260 Little, A E

GRETA CRES, from Gorevale Cres to Maplevale dr
(Not built on)

GRETA ST, n side, east from 581 Simcoe n
✠Masson st crosses
44 Campbell, S A
50 Roberts, John
54 Perry, H O *
58 Harding, Fredk
60 Leaming, F W *
64 Elliott, C M

GRETA ST, s side
17 Allan, S E
17 Pennell, H B *
21 Cook, H H *
25 Stirling, R J H *
✠Masson st crosses
39 Wilson, R T
43 Branton, Fred
47 Cole, Arthur
55 Tresise, P B *
59 Birchard, C M
63 McClennen, W F
67 Tutt, Roy

GRIERSON AV, north from Hillcroft, 1st e of Mary
528 Riddell, Henry *
532 Caverly, V R *

GROOMS AV, e side, n from 128 Louisa
241 Gordon, J W *
✠Frederick st ends
257 Gray, J T
263 Frobel, F W *
269 Oster, M R *
273 Guscott, F P *
277 Wallbank, Alfd *

GROOMS AV, w side
234 Taft, C R
242 Parrott, S J *
246 Girard, J W
250 Valentine, J E
252 Hopkins, A E
256 Atkinson, F L
258 Bouckley, Harold *

LIBBY PLUMBING CO.
PLUMBING - HOT WATER, STEAM AND HOT AIR HEATING
IRON FIREMAN, STOKERS and OIL BURNERS - McCLARY FURNACES
23 CELINA ST. (Repair Work) Phones 281; Res. 935W

Mundy-Goodfellow Printing Co., Ltd.
COMMERCIAL, CATALOGUE, MAGAZINE AND BOOK PRINTERS
SIMCOE ST. SOUTH PHONE 35 OSHAWA

260 Norton, C J
264 Miners, G H *
268 McCormack, S
272 Pankhurst, Wm D*
276 Adams, Jas *
282 Norton, W R

GUELPH ST, s from Gliddon av 2 e Windsor, w s
Wainwright, E W

HAIG ST, e side, north from 220 Alice
263 Canning, H J *
265 Mann, C E
273 Weatherhead, C E

HAIG ST, w side
262 Ripley, P J *
264 Glover, E G
268 Pearce, Jas *
272 Swelling, Fred
274 Rantamen, J E
278 Edwards, C A *
280 Knowlton, E R *
282 Jackson, H B
284 Laurie, T G *
288 Proctor, W E
292 Humphries, F *
294 Darou, Geo E
296 Mills, Frank *
298 McIntyre, H B
300 Knowler, F G
304 Richardson, Jas
314 Churchill, Fred *
316 Turner, John *

HALL ST, s side, west from 426 Simcoe s
11 De Mille, Wm
15 Lamb, Chas
23 Martin, Philander*
27 Myers, Philip *
33 Stirtevant, W J F*
35 Shortt, Ernest *
✠Centre st crosses
71 Locke, W G *
75 Knapp, Alpha
81 Miles, H A
85 Blatch, A E *

HAROLD ST, e side, s from 174 Arthur to Bruce
62 Blair, D G *
66 Russell, Thos
70 Hamilton, W R
70 Roddick, K R *

HAROLD ST, w side
59 Bernat, Peter
63 George, Donald
65 Davey, Frank
69 Blewett, M, Mrs *

HAYES AV, n from Hillcroft, 2nd east of Mary
(Not built on)

HIBBERT ST, runs w from creek to Park rd s, 1 s CPR
189 Bottomley, Harry
203 Kellar, Allan
205 Kellar, W R *

HILLCREST DR, n from Bloor e, 1 e Birch av
(Not built on)

HILLCROFT ST, n side, east from 517 Simcoe n
18 Goyne, J F *
22 Cook, E C
26 Arnold, Jobb R *
✠Masson st crosses
40 Cayley, Wm E *
44 Sutherland, W A *
48 Anderson, Jos G *
54 Hamlyn, E G *
58 Lackie, R G
64 Hall, N E *
✠Mary st crosses
76 Peaker, J E
80 Robertshaw, Geo
80 Pearce, M, Mrs *
84 Moffatt, Malcolm
88 MacLaren, K E
88 Cowie, I A
92 Thompson, J T *
94 McIntyre, N E *
✠Grierson st ends
168 Petersen, J P A *
176 Peters, Geo W *
HILLCROFT ST, s side
19 Furey, G G
23 Bradley, A W*
✠Masson st crosses
43 Harvey, Lulu M E*
49 Thexton, Geo R
53 Purvis, K A*
57 Ward, Geo S*
61 Layton, Delbt*
63 Brownson, Philip*
✠Mary st crosses
Christ Church Parish Hall
89 Mahoney, Geo D*
93 Ennis, A A*
97 Coulson, D R*
101 Day, R C*
105 Buck, G T*
109 Dayman, G T*
113 Sinclair, R K

HILLSIDE AV, n side, west from 510 Cubert to Cromwell av
190 Elliott, W E*

TOWING
ACCESSORIES
WELDING
REPAIRS
OFFICIAL "BEAN" WHEEL ALIGNING, BEAR HEADLIGHT SERVICE
STEPHENSON'S GARAGE
FRAME STRAIGHTENING A SPECIALTY
15 CHURCH ST.
PHONE 2094

DON FARRELL
WOOD TURNING, PATTERN MAKING, SHAPING, ETC.
175 KING WEST, NEAR NASSAU ST.

SUDDARD
Bicycles and Repairs
638 SIMCOE ST. SOUTH

BATHE & McLELLAN
81 KING ST. WEST
PHONE 91
COAL, COKE, WOOD, HARDWALL PLASTER, LIME, CEMENT,
BUILDING MATERIALS, ASPHALT PRODUCTS, Etc.

196 Wilkins, W Geo
202 Sampson, Arthur*
204 Trehern, L G*
216 Brown, A J
218 Welsh, W R*
228 King, Albt
248 Lee, F W*
✠Park rd s and Montrave av cross
304 Thompson, Jas

HILLSIDE AV, s side
201 MacDonald, Jas*
205 Salisbury, Thos*
209 Gagne, A S*
213 Gudgeon, Geo J*
217 Logeman, W F*
235 Johnson, J V*
✠Park rd s crosses
275 Reyner, A J*
✠Montrave av crosses
303 Mosier, W B*

HOGARTH ST, e from 201 Albert st
66 Anderson, Wm*
65 Hallowell, J J*
69 Vacant
75 Rolson, F W*

HORTOP AV, e side north from 52 McLaughlin blvd
603 Gouldburn, M*
607 Book, D C
611 Hansel, F L
615 Miller, E E, Mrs*
619 Cay, Ernest*
623 Lonsverry, M W
627 Sanders, J C
631 Strang, Thos B*
639 Cole, A R
643 Piatti, J E*
649 Smith, R H*
651 Cook, A B
655 Tinker, Alfd*
✠Rossland rd crosses
665 Sennott, Jas
669 Moore, I A

HORTOP AV, w side
604 Rodger, E G
608 Robinson, C I
612 Whittington, L F
616 Murphy, H E*
620 Wilson, G C
624 Thompson, F R*
628 Watson, J H
634 Singleton, R W
638 Hamilton, R A
640 Johnston, Elmer
644 Parkes, L R
648 Luncan, Wm*
652 Coulter, W C*
656 Salmon, E C*
✠Rossland rd crosses

HOWARD ST, south from CPR to 172 Bloor e
439 Halushka, C*
511 Recalla, John*
519 Sels, Geza*
✠First av ends
533 Hrynw, Sam*
535 Lockey, Mike*
553 Osikosky, Saml*
569 Diochuk, John*
583 Kunchak, Steve
587 Wasylyk, Nick*
617 Vacant
621 Chaban, Geo*
639 Reynolds, A E

HOWARD ST, w side
576 Kupnicki, Nick*
588 Dmytrow, Wm*
594 Tureski, John*
602 Smolenuk, Harry
608 Vacant
614 Hunt, Louis*
614 Hunt, M L
624 Powlenchuk, N*

HURON CRES, from about 150 Huron to Drew st (numbers reversed)
205 Topping, Harry
209 Howard, E W*
211 Smart, Jas

HURON ST, s from 209 Gliddon av, e side
117 Kent, C P*
119 Robertson, A W
123 Espie, Hugh
129 Tullock, Jos N
131 Nelson, Jas*
135 Ashton, W R*
137 Swindells, J A*
139 Hamacher, John
143 Hood, Corry*
149 McDonough, J R
151 Foreman, F A
155 Ripley, Raymond
155 Pope, R A
✠Eulalie av crosses
211 Fry, Herbt
213 Bowman, Jas*
213 Boyd, Harry
217 Russell, J C*
219 Tippett, Stewart
223 Zubkavich, S*

HURON ST, w side
204 Bain, Geo E*
✠Stacey av crosses
268 Goodall, A E*
278 Milne, J W*

JACKSON ST, n side e from 597 Simcoe s
8 Carnegie, E, Mrs*

BOND BROS. SERVICE STATION
GOODRICH TIRES, RADIOS, REFRIGERATORS
KING ST. COR. RITSON RD. PHONE 2561
IMPERIAL STATION

HENDERSON'S
Books and Stationery, Office Supplies, Sporting Goods
18 KING ST. EAST WALL PAPER PHONE 142

14 Wacko, Wm*
18 Attersley, Bert*
22 Sheps, M, Mrs*
29 Shurtliff, Cecil
30 Ridgely, Wm
38 Kalenko, Louis*
42 Ford, F, Mrs
✠Albert st crosses

JAMES ST, s from Eulalie av
220 Anthony, T H*
222 Vacant
226 Gordon, Allan*
230 Orr, John L*
232 Yeomans, Geo*

JARVIS ST, e side, n from 150 Alice
261 Houck, C C
263 Sleeman, C C
267 Johnson, Thos
269 Love, Mathw
271 Crawford, J T
273 Pierson, W F
275 Hann, C E*
277 Leyden, Robt*
277 Leyden, Mathw
279 Garrard, G R
279 Logeman, Paul
281 Wragg, Thos*
283 Baker, F T
283 Talbot, Wm
285 Thompson, A W
287 Easton, Geo M*
291 Muldrew, L H*
295 Hurst, A A
297 Boddy, H D
305 Wood, Jos*
309 Wilson, Fred*
311 Bennett, F R
313 Doughty, W L
315 Knaggs, E G
321 Nichols, Jacob
321 Fleury, L A
323 Fry, Marshall
✠Rosedale av crosses
337 Anderson, T W*
341 De Gray, K J
345 Ward, Robt*
349 Broadbent, J B*
353 Bennett, Albt*
357 MacDonald, D F
377 Yeo, R W*
381 Forrest, A G*
385 Schroter, W L*
389 Barclay, Alex
393 Johnson, S J
✠Sunderland crosses
461 Corrin, M S

JARVIS ST, w side
264 Montgomery, Geo*
264 Skinner, Edwd
268 Ledgett, Nelson*
270 McQuaid, W C
272 Wood, R H
276 McLaren, W R
278 Lagerquist, S J R
282 Legree, J H
284 Reddick, H R
286 Taylor, R D
290 Lowe, F R*
294 Dodsworth, W J
298 Parker, S C*
302 Armitage, E W
306 Wright, Ernest*
310 Kyle, P J*
310 Neill, Jas
314 Evans, Geo N, gro*
318 Witheridge, G J
322 Cooper, J H*
322 Darling, M H
328 Barclay, Geo
✠Rosedale av crosses
338 Herd, A S*
342 Vacant
346 Pooley, R A
350 Watson, J W*
352 White, Robt*
354 Burton, R D
356 Canfield, Sidney*
362 Keenan, Geo W
366 Smith, Wm A*
366 Derumaux, Danl
370 Salter, Lloyd
374 Broadbent, P E*
378 Bagg, Stanley*
390 Thompson, G H
394 Lyons, H L*
398 Smith, C E*

JOHN ST, n side, w 134 Simcoe s
Memorial Park
✠Centre st crosses
238 Judd, J A*
242 Vacant
246 Gibson, Jas*
250 Smith, S G
252 Abbott, H R*
254 Wilson, G A*
✠Park rd s crosses

JOHN ST, s side
7 Parkview Bty Salon
13 Lamon, C A
17 Belt, W R*
23 Donevan, F J, phys*
23 Webb, C S
31 Graham, Seaton
35 Drage, Edwd*
39 Thompson, W T
45 Waram, P B
45½ Murphy, Thos
✠Centre st crosses
69 French, W B*
73 French, F E
79 Tilley, E C
81 Kennedy, E W
87 Boddy, N W
87 Campin, W H*
91 Chapman, R W

SAMUEL J. BABE
GENERAL INSURANCE
29 CHARLES STREET - - - - PHONE 511

SEE
ROY
NICHOLS
FOR
GOOD
USED
CARS
Financed Under The
GMAC
PLAN
•
GARAGE
Gasoline
•
Courtice
ONT.
4½ Miles East, on Kingston Road
PHONE
601J

NEW AND USED CCM SKATES
WELDING
OSHAWA BICYCLE WORKS
25 PRINCE ST. AT BOND
ALL KINDS OF REPAIRS
NEW AND USED CCM BICYCLES JOYCYCLES

BILL'S PLACE
(Bill Dunn—Billy Taylor)
BILLIARDS
TOBACCOS—SMOKERS SUNDRIES
28 Simcoe St. S.
834 - Phones - 2227

95 Toms, Amon
✠Nassau and Burk sts cross
237 Dick, M R
241 Proctor, Alfd*
245 Blakely, J C*
247 Hewett, P, Mrs*
247 Hewett, A C
251 Smith, A V*
255 Bishop, Lee*

JOHNSON BLVD runs west from 546 Cubert
226 Brunslow, Geo
228 Wilson, T G*
232 Stewart, E J*
225 Robinson, Fredk*
229 Butler, Geo H*

JONES AV, w from Simcoe n, 1 n Rossland rd (E Whitby)
12 Wallace, R A
16 Watson, K C*
20 Bunt, G H*
24 Potter, Leo M
28 Stuart, S J
32 McArthor, E M, Mrs*
44 Little, M J
62 Knapp, N E
66 Clapp, C J*

KENDAL AV, e side, n from 58 Elgin e
209 Tapping, T D*
213 Henderson, John
215 Laplante, W R
221 Frayne, C E*
225 Belsh, Susan
225 Jackson, W H*
227 O'Reilly, J P*
233 Mothersill, H T, Mrs*
239 Reesor, Floyd*
241 Tosland, A L
245 Law, C W

KENDAL AV, w side
214 Baldwin, Sidney*
214 Hicken, C H
222 Luke, J H R*
222 Stroud, V G
228 McMurtry, T H*
232 Armstrong, F J, Miss*
238 Durrant, O R*
242 Buckley, J J*

KENNETH AV, e side, n from 204 Bond e to William e
45 Dingman, W J*
49 Rae, N A*
53 Farrow, T C, contr*
57 Thorburn, C, Mrs*
61 Shaver, C H*
65 Minard, E O
67 Burnie, D S*
73 Walker, L G

KENNETH AV, w side
46 Pawley, Ernest*
50 McGrath, T D
54 Stockill, R N*
58 Burns, W J
62 Campbell, T H*
66 Gates, S A*
70 Whittington, W J*
74 Walker, A, Mrs*
76 Trew, E R*
80 Dove, Harry

KING ST EAST, north side from 4 Corners to Limits
Canadian Bank of Commerce
6 Tamblyn, G, Ltd, drugs
6 Greer, A W S
6½ James, H B, dentist
6½ Chow, Geo
6½ St Thomas, J E
6½ Bartels, Lillian
6½ S O E Hall
8-10 Jury & Lovell Ltd, drugs
12 Buehler Bros Ltd, meats
14 Felt, A O, jwlr
14½ Mangan, J P, barr
14½ Felt Block
14½ Grand Cafe
14½ Collette Beauty Salon
14½ Apartments
1 Yourth, Alfd
2 West, A R
3 Souter, M, Mrs
4 Yourth, W E
5 Stafford, J K
6 Burt, Nora
7 Vacant
16 Ransier, E A, shoes
18 Henderson's Book Store
18½ Luke, Russell
18½ Luke, C L
18½ Mallett, H N
20 Perkins, R, florist
22 Toggery Shop
22 Tip Top Tailors
22½ Hall, A C, barr
22½ Peacock's Insurance Service
22½ Urban, Chas, tlr
22½ Shaw, E C C
24 Lewington, A, florist

PHONE 2968
BETTY LOU PERMANENT WAVE SHOPPE
Oshawa's Oldest Permanent Wave Shop
Mrs. Beatrice Auld, Mgrs.
86 SIMCOE STREET NORTH

Rodd's Tire & Battery Service
ATLAS TIRES—WHOLESALE AND RETAIL—VULCANIZING
KING ST. WEST Cor. Centre St. PHONE 930

26 Pearson, Misses, mlnry
26 McMahen, M F, ladies' wear
26½ Scott, Jean, mlnry
26½ Gibson, I M, Mrs
28 Karn's Drug Store
✠Ontario st begins
40 Gov't Bldgs Post Office
44 Montenay, G N, brbr
46 H E Comm (Insp Dept)
48 Regent Theatre
50 Gifford, W H, dntst
52 Conger-Lehigh Coal Co
✠Victoria st begins
58 McKay, W G, phys
58 Lewis, H, phys
60 United Taxi
60 Star Taxi
60 Royal Taxi
70 Gray Coach Lines
72 Langmaid, F, brbr
70-74 Hotel Genosha
70-74 Oshawa Chamber of Commerce
70-74 Oshawa Motor Club
74 Genosha Hair Dressing
✠Mary st begins
86 Ont Motor Sales Ltd, autos
92 Bird, G L, phys
92 Mills, O G, phys
92 Millman, W S, phys
92 Bayne, Jas R, phys
92 Russell, C D, phys
92 Boden, Lawrence
98 Vacant
104 McIntyre, H H*
114 McGibbon, C C
124 Armstrong, M F*
124 Armstrong, M F, & Son, undrtkrs
130 Henry, L, Mrs*
132 Morris, J W
138 Llewellyn Hall
138 Thompson, A E, Mrs
152 McGilvary, A E
156 Luke, M, Mrs*
156 Holden, Robt
162 Wadsworth, E J*
162 Murray, H D, pntr
172 Davidson, F C*
172 Gimblett, Wm
172 McIntosh, Grant
✠Division st begins
182 Ishii, T K, masseur
190 Canning, M L*
198 Vickery, J, Mrs*
198 Vickery, R H
204 Young, J C*
212 Carswell, F G*
✠Ray st begins
King St School
258 McKay, J D*
258 Morris, M L, phys
260 Riding, Wm*
262 Apartments
1 Williams, Grenville
2 Martin, F N
3 Clemence, J C
262 Clemence, J C, brbr*
264 Vacant
✠Ritson rd n begins
270 Gilchrist, H M, & Son, gros
272 Sproule, H J, gro
282 Felt, A O*
288 Emsley, A, Mrs
292 Eveleigh, E P*
296 Vacant
300 Cawker, E F
308 Storie, D D*
312 Hiscock, H D*
316 Read, Geo W*
320 Colvin, A E*
✠Oshawa blvd begins
334 Ashley, E, Mrs
338 Shantz, Stanley
342 Creighton, T K*
350 Carnwith, J F*
354 Dalziel, W M
354 McTaggart, I, Mrs
354 Wilson, W E
360 Edmunds, C V*
366 Moyse, W H*
372 Miller, D C R
376 Lamble, F T
386 Flath, Jas A
✠Patricia av begins
400 Drew, H L*
410 Coleman, E, Mrs
410 Patterson, F A
✠Central Park Blvd begins
442 Drew, E M, Mrs*
458 Trull, I, Mrs*
476 Palmer, H G*
✠Cadillac av n begins
494 Mills, O G, Dr
500 Rogers, H J
500 Rogers, A C, Mrs
500 Gimblett, H C
✠Wilson rd n begins

KING ST EAST, s side
1 Laura Secord Candy Shops Ltd
1 The Nuttery
3 Lewis Optical Parlors
5 Read, W J, Mlnr
7 Scotland Woolen Tailors
9 Sachlas, Geo, billiards

OSHAWA
CASH REGISTER and TYPEWRITER SERVICE
(Guaranteed Workmanship)
17 ATHOL ST. WEST PHONE 2230

ARMSTRONG FUELS
COAL COKE WOOD
59 CHURCH
PHONE 2727W

GENERAL TIRES
DISTRIBUTED BY
W. R. CHAPMAN, AUTO ELECTRIC
16-18 CHURCH ST.
PHONE 411

LUKE BURIAL CO.
MOTOR AMBULANCE — Day and Night Service
67 KING ST. E. PHONE 210

11 Swartz, Max*
11 Gerry, W A
11 Swartz, M F, barr
11 Holden, R A, real estate
11 Mutual Life Assce Co
11½ CPR tickets, etc
13 Globe Cafe
15 Ont Shore Gas Co
15 Wilson, Ron, ins
15 Holden & Holden, genl ins
17 No Am Life Assce Co
19 Marks Theatre
21 McCaffrey, F J, brbr
21½ Vacant
✠Celina st begins
27 Siberry, Wm H, men's wear
29 White Crystal Lunch
31 Disney Bldg
31 Tuck, Chas H, optometrist and eye specialist
31 Sturgis, D E, phys
31 Garner, A F
31 Wilson, M K
33 Nesbitt's ladies' wear
33 Rossman, Max
35-37 Alger Block
35 Royal House-furnishing Co
Biggar & Crawford, stk bkrs
London Life
Excelsior Life
Langmaid & Davies, dntst
Prudential Ins Co
Fuller Brush Co
Arnott, H C, dent
Harris, Harris & Wallace, barrs
North Shore Realty Co Ltd
Oshawa Ins Agencies
Electrolux (Canada) Ltd
39 Biltmore Theatre
45 Kaiser, L, Mrs*
✠Albert st begins
55 Five O Taxi
55 Lakas, Geo, restr
57 White Turret restr
59-61 Bolahood, F, Mrs, confr
63 Reliable Furniture Co
67 Luke Burial Co
69 McIntosh, C R
79 First Baptist Church
✠Prospect st begins
91 Patterson, R C, Shell Serv Stan
97 Smyth, R S
103 Ferrier, C W, phys
109 Miller, A W M, Mrs*
117 Meagher's Funeral Home
117 Strowger, S J
✠Charles st begins
129 King St United Church
139 McNeely, J V, Rev
143 Bale, E J, Mrs*
151 Vacant
153 Vacant
161 Casa Loma Apts
1 Robertson, A K Mrs
1a Staples, Jessie
2 MacLelland, P W
3 Beattie, P H
4 Coombs, D
5 Gray, J A
6 Nichols, M A, Mrs
171 Everson, T H*
179 Ross, W H*
187 Germond, A M*
193 Trick, A, Mrs*
✠Drew st begins
203 Hopps, M J, Mrs
203 Sweet, N E
211 Drew, A J*
211 Jacobi, L L, Mrs
215 Cutler, A E*
219 Buckler, S H*
219 Thomson, Jas H
221 O'Neill, A E
225 Harris, Geo A*
231 Henry, F L, Dr*
235 Miller, C, Mrs*
251 Wicks, E J
255 Perry, F H
255 Bowers, S W
261 Bowers' Service Station
✠Ritson rd s begins
275 Bond Bros Serv Stn
291 Storie, S J*
299 McGill, J C*
✠Rowe st begins
307 Gillott, W*
313 Blackburn, P A*
317 Starr, F D*
317 Biddulph, John
✠Yonge st begins
329 Moffat, K M
339 Smithson, W E
347 Cornwith, Wm R*
365 Donevan, F J, surveyor*
371 Shreve, Geo F*
385 Townsend, G A, elect*
389 Arnott, H C*
393 Kirtley, L, Mrs
393 Murray, M W

FELT BROS., JEWELERS; DIAMONDS PEARLS and PRECIOUS STONES
12 SIMCOE ST. S. Established 1886 PHONE 188

THE ROBERT **DIXON** COMPANY LIMITED **Coal**
313 ALBERT ST. PHONE 262 5 DIRECT LINES

393 Rutka, A, Mrs
407 Lewis, David*
411 Vacant
✠Willingdon av begins
421 Johnson, John E
435 Ivey, I E
441 Duizendstra, R W*
441 Schofield, C A
✠LaSalle av begins
463 Neilson, Alex*
469 Smith, Saml P
✠Cadillac av s begins
497 McCaffrey, E J*
✠Highland av begins
539 Ferguson, E J
539 Kirkhope, M M, riding school

KING ST WEST,
n side, from Four Corners to Park rd
4 Dominion Bank
6 Dom Bk Chambers
6 Associated Medical Services
6 McGibbon, C C, barr
6 Sun Life Assce Co
6 Ross & Evans, gen ins
6 Eureka Club
8 Berg's Ladies' Wear
8½ I O O F Hall
10 Kinloch's Ltd, men's furns
10½ Reed, R B, & Sons, florists
12 Love, F M, tobcnst
12 Johnson, C E, brbr
12½ Army Club
14 Canning's clo
16 Taggart, W R
18 Woolworth, F W, Co, dept store
18½ New Service Lunch
20 Betty Cake Shop
20½ I O F Hall
20½ Church of the Guiding Star
20½ Murray Dancing School
22 Pattenick, Wm, dept store
24½ Wells, M A, Mrs
24½ Curzon, Edwd
24½ Holmes, Geo E
24½ Cameron, Leslie
26 Princess Restr
✠Prince st begins
32 Burns Credit Jewellers
32½ Budchuk, Wm
32½ Victor, Chas*
34 Victor's Sports and Cycle
36 Dom Stores, gros
38 Ward, Wm E, billiards, etc
40 Wilson, Edwd, furn
42 Atkinson, W, meats
44 Gettas, P, restr
44½ Lee, Geo, Co, lndry
46 von Gunten, F A, jwlr
48 Coulter, W D, drugs
48 Wyatt, B, Mrs
48 Mullen, A D
50-54 Collis, I, & Sons, clothing
56 Collis, M, 2nd hd gds
✠Church st begins
62 Can Pac Exp Co
64 Employment Serv of Can
66 King st chambers
66 Baxter, A, Mrs
68 Canadian National Express
74 Wallace, Harry
74 Shirley, E J, vet*
74 Faulknor, M, Mrs
76 Liddle, E A
76 Shortridge, Lewis
76½ Vacant
78-80 Collis, M, furn
82 Preisler, Z, shoe mkr
88 Vacant
92 Crawford, M, Mrs
94 Dixon, R W
✠McMillan Drive begins
104 Natl Gros Co Ltd, fruit & prod dept
110 McLaughlin Coal and Sup Ltd
136 Blackler & Atkinson serv stan
140 City Pure Ice Co
r140 Oshawa Arena Ltd (Rink)
142 Pure Milk Co
144 Lethbridge Art Memorials
148 Bishop, Arthur
148 McIsaac, Jas
152 Oilgisser, Nathan, dry goods*
154 Oilgisser, I, restr
160 Watson Paint and Auto Repr
160 Gorrie, L S, mfrs agt
160 B'tford Coach and Body
160 Direct Transport Ltd
168 Cox, A F, and Sons, garage
r168 Corson's Coal, coke and wood

COOK MOTOR SALES
26 ATHOL ST. W. - PLYMOUTH, CHRYSLER and FARGO TRUCKS - PHONE 503
SALES & SERVICE

STEVE ZADOROZNY
GENERAL CONTRACTOR
TINSMITH and SHEET METAL WORKS—FURNACES
REPAIR WORK A SPECIALTY 485 BLOOR EAST

MAROON SERVICE STATION
R. C. McALLISTER
WHITE ROSE GAS & OILS — FIRESTONE TIRES
PRINCE, Cor. Bond W. PHONE 1142

MAROON HAULAGE
R. C. McALLISTER
COAL - COKE - SAND - GRAVEL
PRINCE, Cor. Bond W. PHONE 1142

Lumber

W. VICTOR PEACOCK
LUMBER and LUMBER PRODUCTS
MODERN KITCHENS and INSULATION
341 RICHMOND E. PHONE 3310

184 Smith, D M
194 Gibson, E, Mrs
194 Howard, M, Mrs
200 Eastman, R C, Rev
200 Evangel Tabernacle
206 Hockin, W J, blksmith*
212 Cornwell, E M, Mrs*
✠Gladstone av begins
222 Perry, H O, serv station
230 Wellman, R A
✠Warren av begins
248 Canada Bread Co Ltd
266 Jones, Ruth M*
✠Park rd n begins

KING ST W, s s
1 Burns Co Ltd, footwear
3 CNR Ticket and Telegraph
5 Puckett Bros, gros
7 Central Hotel Grill Room
9-11 Central Hotel
9-11 Henry, E, Mrs
r9-11 Rahme, W A, grge
13 Flintoff & Son, hdwe
13½ C C F Hall
13½ Henderson, W M
13½ Gordon, B, Mrs
15 Hub Pool Room
17 Mike's Place, billiards, etc
19 Bouckley, A L
19 Copping, John
19 Andison, R J, tlr
19½ Moonlight Cafe
21 Morrison, L R
21 McMurtry, T H, ins
23 Wilson, H D, hdwe
r23 Bell, A E, taxi
25-29 Commercial Hotel (Oshawa) Ltd
Lancaster, Chas
31 Vacant
33 Johnson's Taxi
39 Melch, Stephen
41 vacant store
43-45 Lander, E V, coal
47 Diamond Taxi
✠Centre st begins
Rodd's Tire & Battery Serv
McConnell, R J, Auto Radio Sales and Service
65-67 Red Indian Serv Station
67 Red Indian Grge
81 Bathe & McLellan, Coal, etc
97 Page, M, Mrs
✠Queen st begins
105 MacInally, Arthur
135 Ross & Green, Limited, autos
139 Can Oil Co Service Stn
139 Oshawa Garage Limited
139 Ford & Lincoln Zephyr Sales & Service
151 Davis' Sunoco Service
151 Davis, A G
r161 Adanac Machine Co
r161 Bint, R A, fndry
161 Brewers' Warehouse
171-5 Can Dry Ginger Ale
175 Farrell, Don, wdwkr
177 Vacant
185 Konczas, Paul, shoe repr
191 Rose, R W
✠Nassau st begins
199 Quigley, J H*
201 Brown, W R, plmbr*
201 Brown, C, Mrs, chiro
203 Parr, H M
203 Coulter, W D
205 Johnson, W S*
215 Sleeman, T E
215 Sturgess, C F
✠Burk st begins
227 Crothers, T B*
237 Dickson, Andw
243 Beaton, J C*
245 Beaton's Dairy Products Ltd
249 Jack, Thos
249 Fields, W T
249 Leatherdale, J L
249 Cochrane, F J
265 Mill's Motor Sales
✠Park rd s begins

KINGSDALE AV, e s, n from 88 Wood
301 Roughley, Geo E
307 McIndless, M J*
311 Marnien, Lawrence
315 McMechan, Saml*
319 Dewell, Chester*
321 DeLong, R D*
327 Harper, Mae A*
331 Harper, A W
335 Warren, Chas T
335 Kidd, Alex M
✠Rosedale av crosses
349 Wright, Geo

ARTHUR LEWINGTON
"City's Premier Florist" 24 King St. East
PHONE 479 - NIGHTS AND SUNDAYS 1574J
FTD Flowers by Wire

MILLS MOTOR SALES

PONTIAC AND G.M.C. SALES AND SERVICE

Complete Service Station — Expert Mechanical Repairs

265 KING ST. WEST - - - - PHONE 1351

351 Cane, Geo N*
353 Crawford, Thos
357 Mitchell, C S*
361 Moon, Robert
365 Taylor, Geo H

KINGSDALE AV, w s

298 Cox, V S*
302 Thrasher, A L
306 Wagner, Emiel*
312 Randell, E J
316 Crowe, A J*
322 Gorman, E F
322 Frape, A E
324 Vacant
328 Peyton, Hubt
330 Craddock, R R*
336 Kalnay, Eugene*
✠Rosedale av crosses
350 Hawkshaw, J S*
352 Hamilton, Geo E*
354 Mitchell, Robt
358 Taylor, E M*
362 Read, W J*
366 Dunlop, Robt

KINGSTON RD E continuation of King st e, north side

Rogers, H J serv stn
Van Driel, A J, brbr
584 Robinson, G M, serv stn
594 Hicks, A J*
600 Miles, H E, serv stn
602 Gabourie, F J*
610 Gabourie, Fred
614 Glover, G H B*
618 Terwillegar, A T*
622 Terwillegar, R V*
624 Jackson, Saml*
634 Hogarth, L V*
638 Lott, A J*
664 Farewell, T, Mrs*
Moffat, Roland*
Wright, J A

KINGSTON RD, E, south side

559 Brown, J J, brbr*
599 Sanders, N W*
563 Ferris, A W
565 Grills, Geo N*
567 Griffiths, S, Mrs*
569 Armour, A J
575 Sparks, A E
579 Alchin, A R
583 Edwards, L T*
585 Found, Wm J*
589 Barlow, J R
589 Barlow, H Geo*
593 Chipps, T W*
597 Oke, Thos*
601 Hunking, H T*
605 Laverty, J W*
609 Newsome, I, Mrs*
613 Hart, M G*
617 Wilson, John, gro
619 Wilson, L H*
621 Thompson, S E
659 Wright, M J
✠Farewell av begins

KINGSTON RD WEST, n side, west from end of King w (East Whitby)

274 Clark's Supertest Service Stn
282 Spires, W J*
286 Mothersill, T B*
292 Mothersill, F D, contr*
302 Mosley, Saml
306 Kinnear, C A*
314 Johnston, John*
322 Gage, Russell
338 Morphy, H E*
338 Morphy, J A
348 Hopps, C R*
356 McKenzie, Henry
364 Degnan, Jas R
368 Ross, C, Mrs
382 Nesbitt, A W*
386 Purdy, N W, signs*
396 Duff, Robt
396 Mulligan, A M
✠Gibbons st begins
418 Goodwin, H F*
422 Munro, John
426 Watson, J W*
426 Avalon Pavilion*
428 Annis, A W*
428 Sawyer, B J
✠Rose Hill blvd begins
476 Bloomer, Jas
506 Morris, Maurice*
506 Barnes, S G

KINGSTON ROAD, WEST, s side

275 McLennan, C J
285 Giroux, J O
297 Eagleson, F J*
297 Eagleson, A S, ins
303 Lane, Jos*
307 Southwell, O C*
311 Hanning, A L, Mrs
315 Storks, Albt*
323 Booth, G R, vet surg*
333 Piper, Pearl*
339 Potts, Walter
339 McNichol, J W, Mrs
343 Christie, L D
347 Burns, Fred*
347 Crowells, John
353 Smith Potteries
353 Smith, S, Mrs*
✠Alexander blvd begins

SALES FOR ALL MAKES OF MACHINES

OSHAWA MOTORCYCLE SALES

19 PRINCE ST. REPAIRS AND ACCESSORIES PHONE 3316

SPORTING GOODS & SUPPLIES

Elastica QUALITY PAINTS "Smooth as Glass"

J. NELSON'S

PAINT and WALLPAPER CO.

FREE ESTIMATES ON HOUSE DECORATIONS

14 BOND ST. WEST PHONE 841

OSHAWA CUSTOM TRIM
AUTO UPHOLSTERING
56 PRINCE ST. Duplate Safety Glass, Tops, Trimming, Etc. Phone 205

371 Fleming, J L*
373 Barnes, Wilfd
373 Luke, J E
377 Bissonette, J J
381 Vincent, J F, gas*
381 Bissonette, J J, auto repr
✠Westmount av begins
403 Greer, Geo O*
419 Hircock, J W
507 Ferencz, Mete
533 Stevenson, Hector*

KITCHENER AV, e from 481 Ritson rd s
290 Fudge, Danl*
400 Hainka, Michl*

KNIGHTS ROAD from 702 Cedar
13 Duffield, Jas*
15 Vacant
19 McGahey, Robt*
23 Bryant, Bruce
29 Panter, R C

LAKEVIEW AV, e from Birch av to Wilson rd s
487 Serheniuk, John*

LA SALLE AV, s from 441 King e (not built on)

LAUDER RD, n side from opp 474 Mary
88 Stacey, J S, Mrs*
92 Cotton, C L
96 Hodgson, M H
100 Vesey, E B
104 Hainer, H C
106 Bell, W D
110 Gummer, H S

LAUDER RD, s side
87 Hall, D M
91 Wells, H H*
95 Humphreys, R D*
99 Braithwaite, K H*
101 Christian, D H*
105 Gardner, Wm R*
109 Grainger, R N*
113 Hyman, L S*
133 Little, R F*

LESLIE ST, e s, north from 110 Wood st
287 Marks, Jos*
291 Biddle, K A
295 Moore, D H
299 Wood, W G D
303 Crouch, J E
307 Gerry, N G*
311 Knapp, Adolph
315 Govan, D T
319 Brain, H T
323 Gray, H W
327 Lundy, R H
331 Sheather, H W*
335 Mowat, A F
✠Rosedale av crosses
349 Robinson, Geo A
351 Gagnon, Ambrose
353 Goldsmith, A W*
365 Knight, W S

LESLIE ST, w side
300 Cory, O E
304 Hunter, J H*
312 Johnson, Jos R
316 Richards, W J
320 Pollard, N R*
324 Hodgkinson, T*
328 Sutton, M W*
332 Hill, H R*
336 Shaw, Alex*
✠Rosedale av crosses
350 Farrow, F H*
354 Inch, M C
358 Morris, H W
362 Cooper, John*

LLOYD ST, north side, west from 160 Simcoe s, to Monk
12 Sheriff, H N
16 Lander, H H, Mrs*
16 Lander, D H*
22 Fudge, E M, Mrs
24 Welch, J M*
24 Terry, Geo A
28 Long, J H*
34 Greenwood, B C*
38 Rowden, R O
✠Centre st crosses
66 Starr, C R*
68 Squires, Wm
74 Palmer, L, Mrs
82 Starr, W J

LLOYD ST, south side
15 Burch, John
15 Johnson, C R
17 Button, Wm
17 Beckman, H F
19 Rowe, E M
23 Kinsman, Geo J
31 Starr, H W*
35 Hodge, Jas*
39 Swartz, Abram*
✠Centre st crosses
69 Fursey, G W*
79 Jacobi, Gustavé*

LOUISA ST, n side, w from 214 Simcoe n
✠Golf st begins
98 Stafford, W E*
102 Nicol, M J*
108 Hansel, C H*
112 Peacock, S W
116 Flegg, J W*
120 Seymour, J E
128 Taylor, Wesley

CANADIAN TIRE CORPORATION ASSOCIATE STORE
SUPERLASTIC TIRE SALES
AUTO PARTS AND ACCESSORIES FOR ALL MAKES
50 BOND STREET EAST
PHONES 747 - AFTER HOURS 1283W

R. C. PATTERSON
SHELL SERVICE STATION
SHELLUBRICATION - GAS and OIL
GOODYEAR TIRES - BATTERY SERVICE
COURTEOUS SERVICE PHONE 3125

We Sell
ATLAS COKE
It's the Best

CITY FUELS
COAL - COKE - WOOD

OSHAWA
2997 W
15 Queen

✠Grooms av begins
142 Cooper, E A*
344 Pottery, Danl*
348 Vacant
364 Middleton, Chas*
382 Mills, Wm*
390 Varnum, Gordon*
✠Gibbons st crosses
442 Dunn, G E
446 Ayers, F R*
454 Mosier, Harold E*
462 Landon, J O E*
✠Fernhill blvd crosses
476 McQuaid, Wm J
486 Kemp, J H*

LOUISA ST, s side
✠Prince st ends
33 Snider, D W
33 Levine, David
37 Thomas, Edgar
41 Werry, E G, Mrs*
45 Galloway, E M, Mrs*
47 Ogden, V E, Mrs
✠Church st ends
75 Tonkin, N F*
83 Rover, Fred*
87 Hodgkinson, E, Mrs*
87 Parrott, H A
89 Lee, C H*
93 Buchanan, J J
99 Broadhead, J M*
101 Schubert, R U*
✠Francis st ends
111 Clark, C R*
123 Puckett, G R*
127 Brash, Isaac*
✠McMillan Drive crosses
347 Smith, H O*
349 Rorabeck, Geo*
355 Vacant
359 Burnett, H, Mrs*
377 Henderson, Jas*
381 Bigelow, R L
383 Horton, J P*
389 Hester, John*
✠Gibbons st crosses
421 Morrison, J D*
423 Vacant
437 Hopkins, Thos
445 Trick, L J*
✠Fernhill blvd crosses
485 Boote, Edgar*

LOWELL AV, w from Fernhill Blvd, 1 n Fairleigh av
Branton, M H, Mrs*

MADISON AV, w from 197 Gibbons St (East Whitby)
441 Gimblett, H U*
444 Morrison, W W
531 Meens, Walter

MALAGA RD, e from Park rd s, 1 s Cordova rd (Not built on)

MAPLE ST, n side, runs e from 307 Simcoe s to Celina
4 Prescott, Jas
16 McCammond, G M*
20 Forsher, Benj

MAPLE ST, s side
7 Ward, E, Mrs
11 Marnien, Geo*
13 Price, H H*
15 Detlor, M, Mrs
21 Morrison, J T
21 Topham, A T

MAPLEVALE CRES, e from Gorevale Cr to Ritson rd n (Not built on)

MAPLEVALE DR, e from Rossland rd e to Ritson rd n (not built on)

MARGARET ST, e side, from 89 Annis to Conant
737 Holder, C J*
743 Jackson, Jos*
745 Stephens, Regd
749 Boughton, A L, Mrs*
755 Bright, F W*
759 Matthews, Geo*
765 Easson, Stanley*
767 Andrews, H J*
775 Dion, A, Mrs*
775 Jacobi, G H G

MARGARET ST, w side
724 Hogarth, F W
732 Storms, Fred
738 O'Reilly, B F
742 Tutin, H C
✠Philip st ends
768 Jacula, John*

MARY ST, east side, n from 86 King e
✠Bond and Richmond sts cross
Genl Motors Plant
✠William st e crosses
105 Armstrong, Jas
111 Andrews, Hugh
115 Davidson, Z M, Mrs*

BILTMORE THEATRE
DOUBLE FEATURES — CONTINUOUS SHOW — POPULAR PRICES
THE BRIGHTEST SPOT IN TOWN
39 KING ST. EAST - PHONE 534

OSHAWA BUSINESS COLLEGE
All Commercial Subjects—Comptometer Dictaphone
18 SIMCOE ST. NORTH PHONE 1314W

RADIATORS RE-CORED
GLASS GROUND, POLISHED
AND INSTALLED
81 Athol W. Phone 2012

OSHAWA AUTO PARTS & SUPPLY
OSHAWA AUTO WRECKERS

WRECKING SERVICE

33 KING WEST

JOHNSON'S TAXI
DRIVE YOURSELF CARS
(5 and 7 passenger cars)

PHONE 200

121 Vacant
121 Branch, W R, gro
✠Colborne st e crosses
139 Mary St School
✠Brock st e crosses
169 Fursey, T H*
175 Taylor, O A
179 Terry, W J
183 Hill, R P
183 Neate, Geo C
185 Hill, Jas*
✠Elgin st e crosses
201 Moring, W W*
203 Adair, S D
207 Peacock, H R
211 Mutton, N L*
215 Thompson, Wm*
✠Agnes st begins
227 Marr, C C*
231 Fleming, J W, Mrs
237 Hilts, Geo W*
241 Doubt, M A, Mrs
✠Alice st begins
255 vacant store
259 Blair, L S*
263 Stovin, R W
263½ MacFarlane, M E
267 Stephens, S, Mrs*
269 Morris, F J*
✠Wood st begins
279 Stephens, R F*
281 Dobney, F W*
293 Ideal Dairy Ltd
299 Winfield, Walter
303 Meyers, H S*
307 Campbell, R H
311 Brightling, F G
315 Crossman, W H*
319 Booth, M E
323 McLean, M C*
327 Helmer, S W, Rev
333 Sheridan, B E, Mrs*
335 McFarlane, A G, shoe repr
✠Rosedale av begins
349 Williams, Walter*
353 Rutshauser, E*
355 Allison, E A, Mrs*
359 Luke, E I, Mrs
363 Howe, H H*
367 Davidson, Wm J*
369 Gerry, Leo A
375 Smith, A W
383 Scott, A C*
417 Summers, G M*
421 McKay, I B, Mrs*
✠Connaught st crosses
459 Millman, N C*
463 Garner, Geo W*
✠Lauder rd commences
495 Roberts, F G Christ Church
✠Hillcroft st crosses
527 Neil, T H*
531 Sheridan, F W*
535 Raike, H F*
539 Wilson, J J*
543 Jackson, E W*
547 Stewart, R H
567 Knowles, Chas
571 Conlin, F E
575 Clarke, W R*
579 Meredith, Wm A*
583 Grant, W L
✠Greta st crosses
601 VanLuven, Miss D
605 Whitely, E L
609 Stephens, R B*
613 Jacobs, E T H*
617 Cuthberton, E F*
621 Watson, E E*
625 Wilber, H R*
✠Rossland rd crosses
665 Corah, Ada M*

MARY ST, west side
2 Crowell Bros' serv stn
✠Bond st crosses
44 Kemp, F W
r44 Vacant
52 General Motors of Canada, Ltd
✠Richmond st e and William st e cross
100 Legge, A E*
102 Woon, E A, Mrs*
110 Hawley, A, Mrs
122 Daynard, C E
✠Colborne st e crosses
140 Sayyae, Wm H*
140 Simpson, Alex
144 Walker, A V
154 Gardner, John
✠Brock st e crosses
170 Flett, C J, brbr
172 Fairhart, E, Mrs
174 Wigg, W H, printer
✠Elgin st e crosses
210 Thompson, E L, Mrs*
214 Weddup, N L*
214 Statham, A C
214 Vacant
220 Ross, J A*
224 Hawkes, Misses
228 Trewin, G M*
232 Trew, A A, Mrs*
238 Horsey, W W*
242 Davis, M, Mrs*
342 Lloyd, D F*
344 McNabb, Robt
346 Phillips, P H
348 Keeler, C C*
✠Aberdeen st ends
360 Richards, A N*
362 Kelly, Ray E*
390 Sheffield, H L
394 Durie, Alex*
398 Lee, H F*
402 Mills, R G*
406 Daniel, N H*
408 Houlden, Gordon*
414 Rapley, W G*
✠Connaught st crosses
456 Leavens, E Mrs*

GARTON'S COACH LINES
WHITBY - OSHAWA - BOWMANVILLE
Oshawa Terminal 6½ Prince St.
Phone 2283
OSHAWA - LINDSAY - BOBCAYGEON
Bowmanville Terminal
Phone 2666

PEACOCK'S INSURANCE SERVICE

GENERAL INSURANCE

22½ KING ST. E. —PHONE 2686

RES. 116 DIVISION—PHONE 145

460 Spry, F G*
468 McDowell, T H*
474 Drew, R G, Mrs*
482 Burns, W G*
492 Kerr, D C
496 Eastman, Foster*
✠Hillcroft st crosses
528 Gillette, I E*
530 Jeffery, H M*
534 Thompson, J B*
540 Marks, W H*
542 Stephens, F R
544 Latham, Wm R*
550 Holmes, H W*
554 Brick, V M, Mrs*
556 Clark, A S*
560 Lorimer, W J*
564 Richardson, R E*
566 Perkins, Geo E
572 Dewhirst, Chas
576 Plowman, S, Mrs
✠Greta st crosses
606 Doran, A J*
614 Simmers, O C
618 Carter, J G*
622 Coggins, Herbt
626 Halliday, Jas H
630 Terrett, M A, Mrs*
634 Fleming, W R
636 Davies, I*
642 Hewson, L H*
644 Hezzelwood, L K

MASSON ST, e side, n from 50 Aberdeen to Rossland rd east

381 Snider, W M
383 Maynard, A A
387 Ouellette, L J
387 Landry, R S
391 Vincent, J F*
391 Gill, T E
399 Willson, J N*
403 Bonnetta, A E*
409 Deyman, H R*
413 Cannon, C F*
415 Burke, E M*
419 Nolan, G L*
421 Black, Bernard*
425 Kirkhope, J L
✠Connaught st crosses
457 Menendez, C G*
461 Ament, A R G
465 Storie, D M*
467 Bone, S A, contr*
473 Rae, H W*
477 Norris, R F*
477 Francis, John
481 Lambert, C W*
485 Robinson, Danl*
489 Blight, J A *
491 Hare, W A
495 La France, J H*
503 Smart, Jas D
✠Hillcroft st crosses
529 Simmons, H G*
533 Leslie, G A
537 Habberfield, Fred
543 Morphy, R W*
547 Dell, H S*
551 Spencer, R C*
555 Cole, Arthur *
559 Luke, Jas R
559 Price, Geo
565 Flutter, E, Mrs*
569 Carey, Geo
✠Greta st crosses
597 Wilkins, R B*
601 Smith, L W*
605 Drummond, Robt
609 Johnson, R H*
617 Harding, H L*
617 Warwick, Jos
621 Wanless, G G
629 Giroux, W A
633 Collis, B A*
637 Gowdy, M N
641 Baldwin, H F*
653 Umphrey, E J

MASSON ST, w side

388 Thomson, A B
392 Cochrane, F A*
394 Daniel, F R*
398 Callaghan, J J
400 Murty, C C
402 Miller, H F
406 Hart, H P*
410 MacDonald, H C
414 Gibson, John
422 Scammell, S J*
430 Palmer, C A
✠Connaught st crosses
456 Corn, Thos
460 Found, M H, Mrs*
466 Mangan, J P*
468 Black, H M*
472 Brook, H M contr*
476 Anderson, A H*
480 Lewis, E N*
484 Ratz, I L*
488 Cooke, A R*
492 Glass, W A*
✠Hillcroft st crosses
530 Leishman, Andw*
534 Meredith, Frank*
538 Graham, W T*
544 Gaynor, A S
548 Kane, Francis*
552 Sargent, W T*
556 Hawley, H E*
560 vacant
566 Favell, Thos*
570 Boudreau, L A*
✠Greta st crosses

McGREGOR ST, north side, west from 190 Simcoe s to Monk

12 Long, F J
20 Lander, C A*
26 vacant
32 Pankhurst, E H*
36 Pollard, M H, Mrs*

Burns Footwear

FOOTWEAR - HOSIERY - LUGGAGE

Over 50 Years' Dependable Service

KING STREET WEST - Cor. SIMCOE

COAL LUMBER SUPPLIES

Whitby Lumber & Coal Co. Ltd.

Everything in Lumber, Roofing, Wallboards, Flooring and Insulation, Doors, Sash, Millwork. Mgr's Residence 440

WHITBY **417** 212 PINE

TOBACCO
CONFECTIONERY
NEWSPAPERS

Palm Billiard Academy

15 SIMCOE STREET NORTH - - - PHONE 87

BILLIARDS
AND
SNOOKER

T. G. GALE LIMITED

LUMBER MANUFACTURERS

284 RITSON ROAD NORTH - - - PHONE 655

✠Centre st crosses
66 Branton, F C*
70 Harris, F E

McGREGOR ST, south side
19 Murray, John
19 Watson, Wm
✠Centre st crosses
69 Bennett, W J R
69 Hawkins, F A*
71 Huston, J H*
77 Winstanley, Wm
79 Winstanley, E Mrs*

McKIM St, runs south from Eulalie av to Eldon av
217 Edwards, A C
219 Dove, R A*
221 Flintoff, R W*
232 Topham, Geo H*
✠Stacey av crosses

McLAUGHLIN BLVD n side, w from 598 Simcoe n to creek
14 Buckley, F D*
18 Fleming, R H, gro
22 Dunford, N H*
✠Carnegie av begins
32 White, J C R*
36 Cliffe, O L
40 Brown, G V
44 Brodie, Alex
48 Watson, W J*
52 Turk, W J*
✠Hortop av begins
60 Osburn, C H*
64 Usher, C S*
68 Myers, H O*
70 Beamer, H H*
78 Yorick, J E
82 Hughes, W J
✠Christie av begins
104 Andison, H W*
106 Rooney, Jos*
110 Prell, R A*
112 March, C C
114 Twining, G D
✠Somerville av begins

McLAUGHLIN BLVD south side
13 Cranfield, H P*
17 Wakeford, L
21 Reid, John
25 Taylor, R T
31 Collis, H M
33 Lawson, J W
37 Whittington, W P
39 Penfound, J A*
43 George, J R*
47 Austin, Alfd
51 Kilburn, W C*
55 Robbins, Jas H
✠Midland av ends
71 MacLean, W R
75 Lowery, F E*
79 Hutson, W S*
83 Sargent, A J*
87 Cridland, V E
91 Gregg, E A*
95 Irwin, E W
99 Scott, H A
99 Mather, D J*
103 Gibbard, Geo H*
107 Bowyer, H J
111 McCarthy, D R
113 Hartz, P H
115 Wales, V R
119 Jones, Norman
123 Johnson, Cyril*

McMILLAN DRIVE, e side, n from 104 King w
15 Mann, M J E, Mrs*
15 Bassett, R W
19 Hancock, Walter*
25 Clary, R J*
✠Bond st w ends
33 Petre, N L
33 Clark, R S
43 Smith, F G*
47 Willoughby, Wm
49 Robinson, Jos
51 Hele, W J
✠Richmond st w ends
63 James, E W, ctge*
r63 Wonder Bakeries Ltd
65 McEvers, N W
67 Barnes, Ernest
73 Smale, L F
73 Lutton, E J
75 Spiers, E A
79 Perry, R J
81 Lott, W C
85 James, A, Mrs*
91 Weir, H J
93 Ham, L F
✠William st w ends

McMILLAN DRIVE w side
18 Nat Grocers Co
50 Apartments
1 Hurst, M, Mrs
2 Snell, F W
3 Leggott, W J
4 Storks, Russell*
50 Oshawa Wholesale Ltd
68 Smith, F E
70 Rowden, W A
74 Cole, A, Mrs
74 Cole, N L*
76 Chambers, Jas R
80 Tomkin, Wm*

J. H. R. LUKE

INSURANCE - REAL ESTATE - RENTALS

26 Simcoe St. N. - Phone 873; Res. 222 Kendal Ave., Phone 687W.

OSHAWA GARAGE Limited
CARL HOUCK, Mgr.
— Ford, Mercury and Lincoln Zephyr —
Sales and Service
139 KING ST. WEST PHONE 924
Lincoln Zephyr V-12

METCALFE ST, north side, w from 100 Simcoe s to Queen
36 Strutt, Gordon
36 May, Geo

MIDLAND AV, n from 52 Buckingham av to McLaughlin blvd
✠Westmoreland av crosses
546 Smith, Wm J
✠Arlington crosses
578 Rowden, D W*

MILL ST, north side w from 458 Simcoe s to Cubert
8 King, O S
12 Stezik, Robt
14 Kenny, Wm M
20 Bligdon, S btry service
20 Bligdon, E G*
24 King, T E*
28 Skewis, Leslie
32 Northey, D T*
✠Centre st ends
50 Oshawa Laundry & Dry Cleaning Co Ltd
✠Creek crosses
104 Cowdrey, Geo H
104 Tinker, Edwd
116 Gazeluk, Frank*
128 Clark, Edwin*
138 Clark, Geo, gro*
140 Gray, E W
146 Rand, Henry
150 vacant
152 Gibson, W J*
154 Short, W L*
160 Garrow, R W
162 Blackler, L W
168 Clark, Geo*
172 Alford, W A
176 Short, A, Mrs*
176 Bell, G J
178 Smejkal, Frank *
180 Cordon, A M*
186 Durno, K L

MILL ST, south side
5 Nasso, Michl*
9 Smith, H, confr
9 Bayus, Dessie
15 Zealand, Hollis
23 Jones, D J
25 Munkley, D D
29 Harmer, W H
31 Graham, R C
✠St Lawrence se ends
49 Harvey, Saml
51 Whitsitt, Jos
55 Kochanski, Nick*
59 Meyer, J J*
63 Gow, P M
73 College Bakery
79 Zisko, Mike
✠Creek crosses
99 Shoychet, Jacob*
103 Stark, J A
115 Elford, H N*
121 Stacey, W E*
125 Nicholls, S J
129 Parson, Jas
129 Muzik, Peter
133 Stele, E W
✠Oxford st begins
147 Logeman, S Mrs*
151 Gray, H O
155 Hamilton, Wm*
161 Cameron, J A*
167 McCrum, S E*
171 Suddard, Harold
173 Riggs, G J
175 Martin, Richd*
177 Durno, C R*
189 Kirkpatrick, H
189 Chatten, Cecil

MILLER AV, w from opp 243 Gibbons st (East Whitby)
434 Boyle, C W*
440 Ives, Geo
441 Harding, R S*
445 Crawford, G J*
449 O'Boyle, F A
451 Kemp, J C
460 Armstrong, W S, ctge*

MILLS AV, west from Ritson rd s, 1 s CPR south side
249 Markus, Frank*
235 Bojko, P*

MITCHELL AV, north side, e from Cowan Park
172 Holick, Walter*
✠Drew st crosses
218 Kornac, Nichls*
✠Ritson rd s crosses
290 Golabouski, A
292 Gadyk, Mike*
298 Ballan, Ernest*
310 Dodlarick, Nick*
✠St Julien st crosses
342 Duetta, Garnet*
346 Dionne, R J
✠Verdun rd crosses
374 Graine, E R
378 Rogers, Fred
380 vacant
384 Coombs, Geo H*
392 Slack, Clark
396 Goodall, S
404 McIndless, E M*

MITCHELL AV, s side
171 Cembal, Stephen*
179 Sapinski, Olga*

JIM CLEMENTS
SUPERTEST SERVICE STATION
SPECIALIZING IN WASHING, GREASING WITH ELECTRIC ROCKER AND HYDRAULIC HOIST
102 SIMCOE N. PHONE 842

The N. W. STAFFORD
HIGHWAY MONUMENTAL WORKS
MONUMENTS - MARKERS - INSCRIPTIONS
Kingston Road West (Whitby, Ont.) Phone Whitby 462

ERNEST PARKER
ELECTRICAL CONTRACTOR
Electric Wiring — See Our Fixtures
Estimates Given—We Save You Money
252 GOLF ST. PHONE 3155

Tavannes Times the World
F. A. von GUNTEN
Expert Swiss Watchmaker and Jeweller
46 KING ST. W. - OSHAWA
BRIDAL WREATH DIAMONDS

181 Sheyan, Fred*
✠Drew st crosses
215 Zabihaylo, Panko*
227 Bobak, Andw*
239 Slobodzian, Steve*
243 Cymbrowski, Demian*
249 Kolodzicj, Wm*
253 Kowalchuk, Nick*
✠Ritson rd s crosses
287 Waychehowski, John*
295 Pukaliski, Kosten*
305 Sorochan, Wm*
315 McKnight, W G
✠St Julien st crosses
343 Morris, Polly, Mrs
347 Larocca, Saml
✠Verdun rd crosses
371 Horchik, A*
373 Bilski, Walter*
373 Wolowiec, Peter*
375 Lockie, Andw*
377 Mason, John*
379 Welsh, L P*
381 Harman, E A*
391 Soladaka, L, Mrs*
403 Cunningham, Alex

MONASH AV, e from 577 Ritson rd s (not built on).

MONK ST, east side south from 79 Lloyd
173 Scott, Jas*
177 Cooper, Wilfd*
181 Cory, T H*
✠McGregor st ends
211 Ireland, C V
215 Travell, I G, contr*

MONK ST, west side
180 Goodchild, Wm*
188 Smith, J C
190 Freeman, J T
198 King, T S*

MONTRAVE AV, e s s from 303 Pine av (East Whitby)
53 Welsh, G
57 Davidson, Howard
59 Littleproud, N E
63 Doyle, H D
67 Hughes, Edwd
71 Kelly, J P
73 Prest, M S
77 Kelly, C W
79 Fairbrother, T A
85 Weeks, O C
87 Olsen, J E
97 Bigwood, C S*
99 Stevens, R E
109 Halliday, A L*
121 Maiel, W C*
127 Cooper, Byard*
129 Woodcock, J V
✠Elm Grove crosses
165 Gibbs, Jas*
✠Park av crosses
259 Pearson, H E
261 Houlding, J M
✠CPR crosses (not built through)
✠Pacific av crosses
451 Williamson, F W
453 Lawton, E E
457 Langley, F C*
461 Langley, John
465 Shane, E, Mrs
473 Shane, R R
✠College av crosses
609 Clarke, A N*
615 Gardner, W J R*
621 Wilson, T J*
623 Bailey, Fredk*

MONTRAVE AV, w s
62 Williams, J M*
64 Smith, W H F
68 Walsh, M P*
70 Taylor, F A
74 Bovin, D, Mrs*
76 Holdsworth, Arthur
82 Wenn, Wm H*
86 Burk, M, Mrs*
88 Walters, Percy
94 Flewwelling, C E*
98 Williams, Percy
100 Vass, Walter*
104 Budd, A M*
106 Missett, J G
110 Jones, Meredith*
112 Arnold, Antoine*
116 Crome, Fred*
118 Wright, Harold*
122 Lynde, W E*
128 Keast, A, Mrs* gro
130 Dixon, Jos
✠Elm Grove crosses
160 Coty, Nichls*
162 Bowler, T E*
166 Bowler, T E jr*
168 Howard, A E*
172 Hall, Robt
✠CPR crosses
400 Dowe, R S*
✠Pacific av crosses
454 Brock, G G
474 Evans, L A
478 Abbott, Regd
480 Carmichael, Geo*
✠Hillside av crosses
600 La Brash, J A*
606 Knapp, V, Mrs
608 Hamlyn, N H*
✠College av crosses

LIBBY PLUMBING CO.
PLUMBING - HOT WATER, STEAM AND HOT AIR HEATING
IRON FIREMAN, STOKERS and OIL BURNERS - McCLARY FURNACES
23 CELINA ST. (Repair Work) Phones 281; Res. 935W

Mundy-Goodfellow Printing Co., Ltd.
COMMERCIAL, CATALOGUE, MAGAZINE AND BOOK PRINTERS
SIMCOE ST. SOUTH PHONE 35 OSHAWA

MOTHERSILL DRIVE runs west from 32 Park rd n
281 Snudden, W P
281 Logan, H D*
287 Fry, Alfd

MURIEL AV, west from 360 Park rd n
288 Grenier, A A*
304 Hardy, Chas

NASSAU ST, e side from 185 King w
7 Davis, Malcolm
9 Williamson, Robt
9 McHugh, C W
19 Williams, W S
25 Victor, Jos*
27 Kinder, J F N
39 Hodgson, Norman
41 Tyres, T T
43 Fry, Chas*
47 Matthews, A R
51 Spires, Everett*
51 Cooper, Lloyd
51 Keetch, H F
53 Wolfram, B H*
57 Crichton, M E, Mrs*
61 Cowan, R J
65 Drinkle, S J*
71 Coedy, N, Mrs*
75 Drinkle, E M
79 Harper, N, Mrs*
83 D'Crown, R C
85 Wagar, H W*
89 Elliott, H T
91 Sullivan, G A
93 Cooper, C A
95 Anderson, F A
97 Irvine, Alfd N
99 Campbell, Stuart
109 Holubenko, Fred shoe repr
111 Cockburn, J L*
115 Knox, J M, jr
119 Meadows, C M, Mrs
123 Richards, Wm
123 Meadows, W A
127 Dunkley, Jos*
✠John st crosses
137 Rutherford, Clare
139 Patten, Chas*
141 Maidman, E C
143 Toms, J A*
145 Wilson, Jos*
147 Corson, Benj*
151 Groves, Jos*
157 Askew, J H*
159 Curtis, G E*
163 Valentine, R R*
167 Rutherford, G W
169 Goring, S, Mrs*
171 Campney, John
185 Henry, H B
187 Haynes, B W, genl reprs
199 Haynes, B W*
201 Dalgleish, Thos*
203 Skea, C M
205 Wilkins, M J, Mrs*
209 Wetherup, S C*
✠Elliott av ends
215 Clark, G W
219 Ward, S R
223 Maynard, H W*
225 Davis, Wm J
229 Wright, Alfd*
237 Stovell, A H
237 Wooton, S F
241 White, F W, gro*
249 Ball, A, Mrs
253 Hutchinson, Robt*
255 McQuaid, C E
263 Walker, John
✠Gibbs st crosses
277 Keetch, S A*
277 Keetch, S W, confr
283 Crawford, S, Mrs
287 Taylor, Geo A
289 Wolfram, C, Mrs
293 Haines, Geo H
297 Peebles, Stephen*
301 Jeyes, Philip
305 Dart, E G
307 Kemlo, David
311 Allen, T W*
313 Kirkpatrick, Jas A*
321 Jarvis, R E

NASSAU ST, w side
14 Brooks, V E
16 Craig, Carrie, Mrs
16 Scott, E S
30 Vacant
34 Whittington, Roy L*
38 Johnson, Cyril
42 Gospel Hall
56 Small, J M
58 Patterson, Andw*
60 Archer, Percy
62 Wastell, W J
66 Weston, Geo, Bread and Cakes, Ltd
70 Vacant
76 Bell, Ransom*
82 Price, Norman
92 Southwell, Geo*
92 Tanton, M H
98 Service, A B
102 Wood, A M*
110 Burnett, G C*
112 Dafoe, Finley*
118 Goyne, E R
124 Holmes, N J*
128 Hamilton, J E
✠John st crosses
138 Polston, Geo E*
140 Vacant
144 Swallow, Jos

DON FARRELL
WOOD TURNING, PATTERN MAKING, SHAPING, ETC.
175 KING WEST, NEAR NASSAU ST.

TOWING
ACCESSORIES
WELDING
REPAIRS

OFFICIAL "BEAN" WHEEL ALIGNING, BEAR HEADLIGHT SERVICE
STEPHENSON'S GARAGE
FRAME STRAIGHTENING A SPECIALTY

15 CHURCH ST.
PHONE 2094

SUDDARD
Bicycles and Repairs
638 SIMCOE ST. SOUTH

BATHE & McLELLAN
81 KING ST. WEST
PHONE 91
COAL, COKE, WOOD, HARDWALL PLASTER, LIME, CEMENT,
BUILDING MATERIALS, ASPHALT PRODUCTS, Etc.

146 Stanley, A G, gro
148 Frost, W L
150 Jackson, J H*
154 Ballantine, J F
158 Tottie, Saml*
162 Taylor, Reuben*
166 Lakin, Mark*
168 Crumb, John
176 Wilson, W T*
180 Jarvis, H W
208 Knox, Keith*
210 Whitelaw, A N*
214 Peel, C R
216 McMullen, John
220 Danks, Fred*
222 Parkin, Jonathan
224 Froud, Geo*
228 McGhee, Edwd
230 Blatch, Wm*
232 Roberts, W E*
234 Mantynen, Antti*
240 Bourne, E F*
244 Brough, Jas E
248 Cash, John*
252 Snowden, F H
254 Lowe, J T
258 MacDonald, Wm*
262 Seton, Alice, Mrs
262 Weeks, Wm T
✝Gibbs st crosses
270 Hooper, E M, Mrs*
274 Reid, W D*
280 Cassidy, J F
282 Barnard, G W
286 Grzesik, M, Mrs*
288 Murrall, T E*
290 Keetch, O M
296 Dart, S M, Mrs*
304 Sproul, W H
308 Godfrey, Roland*
310 Bevan, Jos*
314 Hall, W D
316 Wotton, S W*
318 Darlington, H, Mrs*
324 Martin, C H*

NEATH, runs east from 10 Wilson rd s (East Whitby)
8 Snowball, G, Mrs
10 Burns, T G
12 Laverty, Lewis*
14 Osborne, Harry

OAK ST, north side, e from 121 Simcoe s to Celina
16 Smith, F W*
20 Brant, Geo A

OAK ST, south side
11 Watkin, F, Major
15 Phillips, Louisa*

OLIVE AV, north side, e from 333 Simcoe s
38 Eagle, O C*
*Albert st crosses
86 Graham, E, Mrs
86 Lee, C C*
88 Lewis, W J*
90 Evans, Wm*
90 Milne, W J
92 Coffey, P, Rev
94 Smith, L, Mrs*
96 Christie, Alex
✝Oshawa Ry crosses
98 Mazurkevich, P, Mrs, confy*
98 Kuchardski, Louis
✝Court st ends
106-8 Valentine, Michl, gro*
110 Gyurka, John*
112 Dababrowski, J
112½ Robertson, J M
114 Mitchell, E, Mrs
116 Terry, John
116 Boshkovich, Steve*
118 Stepinac, Saml
118½ Serafin, John
120 Rospond, John*
120 Hrycanuk, Peter
122½ Kutasienski, A, Mrs*
124 Gwozdz, Anthony*
124½ Kocho, Geo
126 Flis, Stanley
128 Brabin, Michl*
128½ Bienkowski, Walter*
130½ Korkush, Wm*
132 Wrobel, Karl*
134 Filipowicz, I*
134½ Dyl, John*
136 Shubert, Michl*
140 Jaczkowski, Jos*
142 Vann, Chris*
144 Gingereski, Jos*
144½ Lizewski, Jos
146 Tutak, Andrew*
146½ Yuskow, Fred, barber*
148 Piontek, Frank*
150 Kocoj, Walter
150½ Mason, E, Mrs
152 Pawluk, Danl*
152½ Kwak, Michl*
154 Gardian, Wm*
156 Wojcik, Michl*
156½ Kacsmar, Steve
158 Blazejewicz, Peter*
160 Ryzak, Karl*
160½ Hrankoski, F*
162 Brudek, Felix*
162½ Gorycki, John
164 Lubach, Adam*
166 Kornelo, John
166½ Czop, Anthony*
168 Bell, J T*
176 Fudger, R A*
180 Starzykoski, T*
184 Tymchuk, Harry*
✝Drew st crosses
198-200 Latawiec, Wm, dry gds*
200 Holick, Jos

BOND BROS. SERVICE STATION
GOODRICH TIRES, RADIOS, REFRIGERATORS
KING ST. COR. RITSON RD. PHONE 2561
IMPERIAL STATION

HENDERSON'S

Books and Stationery, Office Supplies, Sporting Goods

18 KING ST. EAST WALL PAPER PHONE 142

220 Furgan, Tony*
222 Wilson, Frank*
New house
232 Baluk, Walter
238 Lovelock, Wm
242 Lovelock, Wm T*
252 Cummings, K C
252 Keetch, Wm
✠Ritson rd s crosses
286 Donald, Richd*
294 Yurkevich, A, Mrs
296 Fowler, H D
300 Vipond, A T
306 Higgins, Leo*
✠St Julien st crosses
334 Steban, Wm*
336 Follest, C E*
340 Naylor, A B
340 Pugh, J J*
346 Goodberry, Harold
352 Shelenkoff, Boris
✠Verdun rd crosses
376 Oshawa Bakery
382 Shelenkoff, M, Mrs*
382 Shelenkoff, Shora
394 Broad, A H*
398 Mason, Christopher
408 Rudik, Alex*

OLIVE AV, south side

✠Albert st crosses
97 Collen, Thos
99 Unfinished house
101 Jenkins, Wm J
✠Oshawa Ry crosses
Cowan Park
139 Lezun, Dmetro*
145 Lesnik, J, wood dlr*
145½ Klasan, Peter
147 Jakacki, A J*
147½-149 Stezik, Geo*
151 Brudek, John*
153 Bokwa, Andrw*
153½ Renkiewicz, K
155 Gnorik, Mike
155½ Laycoe, F H
157 Gonta, John
157½ Romaniski, Peter*
159 Koltucki, John*
159½ Domagala, A*
161 Vacant
163 Mroszkovski, S*
165 Fudger, R C
165½ Taylor, F G*
167 Tureck, W F
167½ Tomalak, John*
175 Sciuk, John, gro
181 Parfitt, A V
183 Hoiak, Ted, gro*
183 Holick, John
✠Drew st crosses
219 Polish Hall
233 Porayko, Michl*
253 Homewood, S G
255 Potter, M J
✠Ritson rd s crosses
285 Taylor, John*
287 Adair, Roy
293 Planeta, S*
301 Reid, Jas E*
313 Gorin, J E
✠St Julien st crosses
341 Ford, Albt
345 Andor, Mathew
✠Verdun rd crosses
371 Kryworuchka, T*
373 Lee, Wm*
375 Jacklin, Benj*
377 Williams, R A
381 Vermoen, C A*
385 Matt, Henry
391 Cuthbert, Granger*
393 Cornish, Chas W*

ONTARIO ST, e side, n from 40 King e to Colborne e

11 Dept of National Revenue (Customs and Excise)
17 Clancy-McLeod, prntrs
19 French, C H, real est and ins
19 Higginbotham, H C, loans
23 Noble, R, Mrs
25 Judge, I, Mrs
✠Bond st crosses
39 Sunshine Hand Laundry
r39 Art Sign Studio
41 Oshawa Real Estate Co Ltd
41 Evans, R H
41 Harding, J W
41 Hawley, A F
✠Richmond st e crosses
73 Weedmark, E, Mrs*
77 Cook, H E
81 Robbins, F G*
85 Wilson, M, Mrs*
91 Wright, R W*
✠William st crosses
101 McDougall, N J
103 Foreman, Duncan
109 Bone, G L
113 Watson, R K*

ONTARIO ST, w side

2 Goold, Wm
8-10 Eden Inn
14a Apartments
1 Tapping, E G
2 Gutsell, W T
3 Salter, A E
14 Rowntree, J J, jwlr

SAMUEL J. BABE

GENERAL INSURANCE

29 CHARLES STREET - - - - PHONE 511

SEE

ROY NICHOLS

FOR

GOOD USED CARS

Financed Under The

GMAC PLAN

•

GARAGE

Gasoline

•

Courtice ONT.

4½ Miles East, on Kingston Road

PHONE 601J

NEW AND USED CCM SKATES — WELDING

OSHAWA BICYCLE WORKS
25 PRINCE ST. AT BOND
ALL KINDS OF REPAIRS

NEW AND USED CCM BICYCLES JOYCYCLES

BILL'S PLACE
(Bill Dunn—Billy Taylor)
BILLIARDS
TOBACCOS—SMOKERS SUNDRIES
28 Simcoe St. S.
834 - Phones - 2227

16 Singer Sewing Machine
16a New Service Clnrs and Dyers (plant)
18 Lem Bros, lndry
✠Bond st crosses
44 McGleish Apts
1 Murphy, N, Mrs
2 Clark, W F
3 Jewison, V E
4 Buchanan, J A
5 Cameron, Bruce
6 McCormick, C F
7 Baird, Thos M
8 Adelberg, Bernie
9 Vacant
10 Vacant
11 Jackson, G L
12 Vacant
✠Richmond and William sts cross
100 Guummow, W G
110 Gummow, S T
114 Wallace, Wm
118 Knight, C E*
124 McEvoy, C, Mrs*

OSHAWA BOULEVARD, east side, n from 334 King e
17 Hambly, H G
19 Putman, Wm J*
25 Luke, C G*
27 Edwards, J W*
31 Rolson, L H
✠T E Ry crosses
41 Jones, W A, contr*
45 Slack, Harry
49 Warnica, R W
53 Holden, D W
57 Huff, H J
✠Richmond st e crosses
67 Virtue, R S*
71 Brant, W A
73 Walker, W A
75 Reynolds, E W*
81 Campbell, W H
81 Morin, A J
85 Crossley, F L
89 Bathe, H J*
91 Calnan, R C
93 Hirst, Jas
97 Campbell, K B
109 Barnhart, E L*
111 Long, J E*
115 Lean, T F*
✠Colborne e crosses
131 McLellan, F M*
135 Evans, A E
139 Chester, W H*
143 Harris, D E
147 Burridge, Jos
151 Powless, Wlfd*
151 Burns, R J
155 Logan, M E, Mrs*
155 Kemp, L W
159 Mills, R J
161 McKinnon, R S
165 McDonald, A J
169 Shields, Hugh
171 Dwyer, F W
175 Western, E, Mrs
179 Toms, E E*
181 Wirsching, N E*
185 Bertrand, A I
✠Elgin st e crosses
191 Smith, D S, gro
191 Crawford, Robt A
191 Burley, Clinton R
201 Boyd, W J*
207 Muldrew, W H*
209 MaGee, Orville
213 Peppiatt, Geo R
217 Campbell, N A, contr*
221 Beal, Lawrence*
225 Steffen, J A*
229 Vacant
✠Alice st crosses
271 Sawyer, W H*
301 Trick, Chas
303 Brown, K A
311 Healy, M D*
311 Sevier, L F
315 Hartford, F L*
325 Miller, Peter*
327 O'Connor, J T*
333 Cunningham, C J*
355 McNarney, Wm J*

OSHAWA BLVD, w s
20 Smail, Jas
24 Medland, W J*
28 Stuart, J A*
✠T E Ry crosses
42 Hambly Beverages, bottlers
48 Boyce, Harry
50 Johnston, E T
54 Parrott, L W*
58 Dobbie, T W*
✠Richmond st e crosses
66 Birchall, M, Mrs*
70 Healey, E E*
74 Johnston, H J*
78 Hopkins, E G
82 Sharp, R W
84 Elliott, E L
88 Burr, Regd*
92 Quirk, D L
✠William st ends
102 Andreasen, O W
106 Haines, Geo G*
106 Haines, E S
108 Shelley, Harry*
112 Baker, W E*
118 Stuart, Wm A
120 McLellan, V H
✠Colborne st e crosses
140 Craig, Jas
144 Chamberlain, J W
148 Losee, D E*
152 Illig, John*
156 Frizzell, N T

RED INDIAN GARAGE
EXPERT AUTO REPAIRS
WE SPECIALIZE IN
HYDRAULIC BRAKES — KNEE ACTION UNITS
67 KING ST. W. PHONE 3070

Rodd's Tire & Battery Service
ATLAS TIRES—WHOLESALE AND RETAIL—VULCANIZING
KING ST. WEST Cor. Centre St. PHONE 930

160 Diedericksen, Hans*
162 Hamilton, Douglas*
162 Mills, Geo
166 Ridgen, A J*
170 Cox, Edwd
174 Ogden, H S*
r174 Moss, Geo E
178 Lilley, T H
180 Terry, Walter
180 Thompson, C F
182 Brennan, L V*
186 Weir, Geo
✠Elgin st e crosses
194 Douglas, F W
196 Litster, C F*
200 Fields, R G*
204 Hulbert, Earl*
208 Perry, Wm H*
214 Kellar, L A*
218 Tiers, H V*
230 Knowlton, Geo L*
✠Alice st crosses
260 Smith, Fred

OSHAWA ST, east side, south from First av to Bloor e
575 Hercia, Fred*
587 Tureski, Nick*
595 McEvers, R H*
599 Slowinski, Mike*
607 Popowich, John*
611 Sholdar, Harry*
621 Huska, Peter*
627 Gutt, John*
633 Hercia, Wm*

OSHAWA ST, w side
616 Nichols, Jas
628 Blok, K, Mrs*
634 Combos, Bert*
638 Ukrainian Club

OSHAWA-ON-THE-LAKE, end of Simcoe s
1 Vacant
2 Vacant
3 Craddock, Raymond
Nathan Smith Lakeview Park
30 Mackie, A H
Water Works
195 Palmer, L S* (summer)
201 Rotary Cottage
255 Jubilee Pavilion
255 McCrohan, E O
269a Gillen, B E
269b Wiley, C F
269c Hill, Chas
271 Pollard, M
273 Lewis, G M
277-279-281 Vacant
283-285 Vacant
287 Wilkie, B, Mrs
289-291-293-295 Vacant
297 Authors, J
299 Goyng, H
307 McGee, Roy
315 Muir, John
316 Barnhart Pavilion
316 Barnhart, W H*
317-318 Vacant
322 Kunkel, F
323 Boaprey, C L*
324 Vacant
325 Vacant
326 Smith, R J*
327 Marks, Peter
328 King, Marvin
329 Sloan, Gordon*
330 McDougall, Kenneth
331 Vacant
333 Owens, Jos
355 Vacant
359 Harman, Clifford
360 Vacant
364 Bloomer, Geo H*
365 Vacant
366 Vacant
379 Corby, D Roy
380 Sutton, Gerald

OXFORD ST, e side, s from 133 Mill
549 Henderson, D N
553 Clement, Jas
555 Brown, Geo*
561 Saunders, H, Mrs*
561 Saunders, Richd
565 Down, E S
569 Hester, C A*
573 Jacenty, J, Rev
581 Holloway, Wm J*
585 Gibson, Robt*
593 Klapow, & Son, contrs
593 Klapow, Karl
597 Bent, Percy
601 Clarke, Keith
613 Hoskin, Frank
619 Adams, A H*
625 Fogal, C H
629 Bowers, A J*
631 Henderson, F A*
639 Olinyk, Jos*
643 Brockman, R C
649 Myles, Wm
✠Bloor st w crosses
✠CNR crosses
Wilkinson, W H

OXFORD ST, w side
538 Craggs, G F*
538 Faul, W A*
548 Taylor, L, Mrs*
550 King, R B*
554 Stire, Lloyd
560 Hayward, J E*
564 Graham, J W
568 Ladd, F E

OSHAWA
CASH REGISTER and TYPEWRITER SERVICE
(Guaranteed Workmanship)
17 ATHOL ST. WEST PHONE 2230

ARMSTRONG FUELS
COAL COKE WOOD
59 CHURCH
PHONE 2727W

GENERAL TIRES
DISTRIBUTED BY
W. R. CHAPMAN, AUTO ELECTRIC
16-18 CHURCH ST.
PHONE 411

LUKE BURIAL CO.
MOTOR AMBULANCE — Day and Night Service
67 KING ST. E. PHONE 210

572 Gilson, Jos*
576 Hicks, W A
578 Carrington, O E*
✠College av begins
596 Maunder, W H
600 Gray, Geo*
604 Salmers, Stephen*
630 Porter, A H*
632 McLean, Wm H
636 Close, J O*
640 McConkey, J A*
644 Hudson, A E*
650 McGill, W I
✠Bloor st w crosses
✠CNR crosses

PACIFIC AV, n side w from 404 Park rd s (East Whitby)
296 Ferguson, N T*
✠Montrave av crosses
108 Hatch, Geo*

PACIFIC AV, s side
373 Dodwell, W E
375 Ling, H J
381 Trotter, W W*
395 Choate, C E
399 Essery, Howard
✠Montrave av crosses
104 Gibbs, C V*
112 Lakin, Harold*

PARK AV, e from Drew st to Ritson rd s
220 Tutkoluk, John*
254 Maxymiuk, O*
256 Bolechinski, Nick*

PARK AV, (E Whitby Tp) w from 265 Park rd s
2 Cairns, Wm A
4 Crouter, H C*

PARK RD N, e side, n from 266 King w
21 McLaughlin, L F*
✠Bond st w ends
55 Swartz, Paul*
59 Aitchison, R F
75 Phillips, A M*
✠Punshon av ends
97 MacKin, J A
117 Miller, W M*
121 Forad, W N*
151 Huddleston, Fred
167 Reid, Wm
167 Goodell, Eugene
169 Graham, M R
St George's Cemetery

PARK RD N, w side (East Whitby)
16 Perrin, L I, Mrs
32 Beaton, H A*
✠Mothersill dr begins
42 Davidson, Gavin*
48 Luke, L R*
✠Buena Vista st begins
64 Larmer, H, Mrs*
68 Chant, E L*
82 Matthews, Michl
Vacant building
124 Laughlin, T L
124 Magill, H R
136 Ashby, J W*
144 Anderson, T R, gro*
160 Vacant
✠Elgin w crosses
166 DuQuette, H J
208 Henry, R G*
216 Corfe, P G*
220 Cooper, N T
228 Wilson, Geo*
292 Murdock, T H
344 Harbage, Allan
344 Price, W G*
350 Young, W C*
358 Babcock, H D*
✠Muriel av begins
360 Johnson, Geo A*

PARK RD S, e side, s from 265 King st w to Bloor st w
15 Meades, E J
17 Peters, T P*
21 Steer, W H*
27 Kirby, F O, ins*
35 Petre, J E*
39 Kofmel, Chas
43 Williams, J H*
49 Coulter, E, Mrs*
55 Jempson, A J
59 Bennett, Jonathan*
65 Cowle, Frank, crtr*
65 Sykes, D E
67 Pickup, Jas*
77 Thickett, Alfd*
81 Wilson, E, Mrs
81 Gartshore, C J*
83 Perrin, J T*
89 Wilson, Herbt*
93 Gourley, H W
97 Thompson, P D*
103 Greenfield, Arthur*
109 Rundle, W B*
119 Willes, Arthur*
127 Clarke, Geo S
✠John st ends
139 Willes, H G*
141 Stephen, H F
149 Zobolosky, Alex
157 Saunders, W S*
159 Yeo, D W
161 Nicolls, Chas*
169 Day, Ernest*
175 Clark, W H
265 Varty, J W
269 Lapoty, Nadea
✠Gibbs st ends
271 Ellegett, F A

FELT BROS., JEWELERS; DIAMONDS PEARLS and PRECIOUS STONES
12 SIMCOE ST. S. Established 1886 PHONE 188

THE ROBERT **DIXON** COMPANY LIMITED **Coal**
313 ALBERT ST. PHONE 262 5 DIRECT LINES

275 Edwards, A J
277 May, J E
279 Vacant
283 Naylor, R L*
285 Naylor, W J*
287 Stacey, E R*
✠Quebec st ends
369 Lines, Herbt*
369 Ferguson, C L
✠CPR Crosses
✠Tresane and Hibbert av end
493 Harrison, E J*
493 Imeson, Jos W
✠Hillside av crosses
517 Johnson, I M, Mrs*
✠College av and Bloor st w cross
671 Martin, Walter*
Fletcher, A R, Mrs
Smith, W H
Bolton, Fred*
Vacant

PARK RD S, w side, s from King st w beyond city limits (East Whitby)
22 Barge, A J*
28 Lambert, C C*
36 McDonough, Thos
✠Pine av begins
54 Fursey, Alfd*
62 Baker, W W
66 Jones, T C
70 Beckett, A R
74 Shaw, F, gro*
82 Imeson, Robt
94 Lockie, V P
98 Trimm, A L*
104 Baker, Chas
106 Dawes, F R
116 Van Zant, H I, vet surg*
120 Stacey, E, Mrs
122 Connolly, R S
126 Edgar, G O
130 McDiarmid, W G
✠Elm Grove begins
152 Andrews, R H, gro*
172 Butt, C R*
180 Blyth, Jas S*
202 Pitka, D J
206 Gatchell, M J
216 Lee, Wm*
220 Daley, S L*
✠Park av begins
248 Dyas, J H*
256 Ellegett, Chas
260 Ball, W C
262 Brown, Geo
278 McMahon, E W
284 Ormiston, D G*
286 Hamilton, Wm*
364 Warne, C W*
368 Warne, E C*
✠CPR crosses
398 Askew, J J*
400 Johnston, W J*
402 Bowins, H L*
404 Power, L R
✠Pacific av begins
414 Blair, J A*
418 Dodd, A H*
420 Hurst, John
422 Chandler, Wm N*
424 Jackson, John, gro*
426 Smith, Jas H
430 Shane, S F*
✠Hillside av crosses
510 Weyrich, Stanley
512 Vacant
514 Yarmola, Jos*
524 Millar, Jas D*
590 Myles, Jas*
✠College av crosses
608 Loveless, R W
610 Martin, E M, Mrs*
614 Forrester, E O
622 Powell, Harold
626 Woods, C T*
630 Jay, B J*
632 Yateman, W
634 Comber, T J*

PATRICIA AV, n from 386 King e, east side
15 Rutter, E, Mrs
17 Sandford, J H*
19 Latta, C G*
23 Lynch, A A*
29 Wilkins, J H*
✠T E Ry crosses (not opened up)
✠Richmond e crosses
67 Russell, Geo, jr
67 Broadbent, Reuben
73 Hill C E
83 Kift, Harry*
91 Morrison, A D*
113 Norris, C G*
117 MacGregor, Geo*
121 Rusnell, W M*
133 Howden, C, Mrs*
133 Wilson, G, Mrs*
143 Thickson, Wm D
145 Vacant
147 MacMillan, D H
✠Beverly ends

PATRICIA AV, w s
18 Marsh, Geo*
✠Richmond e crosses
92 Solly, Edwin
112 Terry, A J
✠Elgin e ends
132 Lowry, J A*
136 Hercia, Michl*
138 McEachern, D A

PHILLIP ST, e from 755 Albert st
81 Murray, F G*
85 Questard, M, Mrs*
86 Deeley, F G*

COOK MOTOR SALES
26 ATHOL ST. W. - PLYMOUTH, CHRYSLER and FARGO TRUCKS - PHONE 503
SALES & SERVICE

STEVE ZADOROZNY
GENERAL CONTRACTOR
TINSMITH and SHEET METAL WORKS—FURNACES
REPAIR WORK A SPECIALTY 485 BLOOR EAST

MAROON SERVICE STATION
R. C. McALLISTER
WHITE ROSE GAS & OILS — FIRESTONE TIRES
PRINCE, Cor. Bond W. PHONE 1142

MAROON HAULAGE
R. C. McALLISTER
COAL - COKE - SAND - GRAVEL
PRINCE, Cor. Bond W. PHONE 1142

W. VICTOR PEACOCK
LUMBER and LUMBER PRODUCTS
MODERN KITCHENS and INSULATION
341 RICHMOND E. PHONE 3310

95 Hutton, Allen*
96 Henkelman, Wm F*

PINE AV, n side, w from 36 Park rd s (East Whitby)

288 Weeks, E F*
292 Berry, W M*
296 Taite, Jos*
300 Clement, R S
304 Mitchell, A, Mrs*
308 Tamblyn, C I
314 Weeks, C T*
316 Weeks, A L, brbr
320 Weeks, L G*
322 Jones, E, Mrs*
326 Hagerman, L E*
328 Bowen, C L*
330 Welsh, C G*
332 Staple, F H*
340 Mahaffie, Mel
344 Vacant
352 Mackie, A E*
352 Mitchell, L J
✠Alexander blvd crosses
368 Winacott, Bertram
372 Lyons, T M*
376 Stark, A C
380 Matthews, Noah*
386 Grosjene, J K*

PINE AV, s side

✠Montrave av begins
303 Bolbas, W S*
305 Elsie, A E, contr*
313 Game, C E*
317 Gibson, D M*
321 Luoto, E W*
✠Cromwell av begins
333 Reid, S A, Mrs
337 King, J A*
339 Weeks, A L
343 Brown, R B
349 Bradd, Dudley
353 Mitchinson, T M
✠Alexander blvd crosses
367 Ellis, J H*
369 Grills, J J*
371 Teno, A A, brbr
377 Butcher, W J*
381 Jenkins, D W
385 Graham, J M, brbr
✠Westmount av crosses
395 Sim, W G*
405 Peters, Chas E Westmount School

PINE ST, n side, e from 217 Simcoe s

12 Mitchell, Thos
14 Holmes, T A
✠Celina st crosses

PRICE ST, south from Gibbs av, end of Muriel av (East Whitby)

w s Cooke, Geo H*

PRINCE ST, east side, n from 26 King w

5 Graham, E, Mrs
5 Hill, H L
5 Simmons, Mary
11 Mac's Taxi
13 Jordan, C F, hrns mkr
15 Reliable Shoe Repair
17 Collis, S, sec hnd goods
19 Oshawa Motor Cycle Sales
19½ Buttle, E, Mrs
21 Henry, H H, brbr
21½ Foote, A R
23 Brightling, F G, photo
23½ Cummings, J W
25½ Ayres Wilfd
25 Oshawa Bicycle Works
✠Bond st w crosses
35 Newell, R N
53 Vacant
✠Richmond w and William sts cross
105 Sheridan, S E
105 McCutcheon, J F
111 Walmsley, Wm
113 Doidge, N E
115 Elstone, Wm
✠Colborne st w crosses
141 Richardson, Wm*
143 Hicks, Geo*
✠Brock st w crosses
175 Richards, W J
179 Wiggins, Robt*
195 O'Brien, W J
✠Louisa st crosses

PRINCE ST, w side

2 Blow, C W
4 Wallace, A, real est
4½ Young, J C, ins
6 Hobbs, H H
6 Wainwright, F
6½ Garton's Coach Lines
8 Shobbrook, L E, brbr
10 Jones, Uriah, real est
10 Platten, Muriel, pblc stenog
10½ MacDonald, J K
12 Collacutt Coach Lines
14 Edgar's Garage
18 Howe, M J

ARTHUR LEWINGTON
"City's Premier Florist" 24 King St. East
PHONE 479 - NIGHTS AND SUNDAYS 1574J

MILLS MOTOR SALES
PONTIAC AND G.M.C. SALES AND SERVICE
Complete Service Station — Expert Mechanical Repairs
265 KING ST. WEST - - - - PHONE 1351

20 Bryant, Albt
24 Mitchell, E A, Mrs
26 Crowell, Harold
26 Crowell, L, Mrs, fish and chips
✠Bond st w crosses
38 Maroon Haulage
38 Maroon Service Station
48 Bevan, J, plumbr
56 Oshawa Custom Trim auto uphol
60 O'Regan, John*
✠Richmond w and William w sts cross
114 Couch, H G
116 Husband, John
118 Conboy, Earl
120 Wilson, M, Mrs
122 Lovell, Jas L
124 Smith, R P
✠Colborne st w crosses
134 Mills, R F
138 Mepstead, G W
142 Zavitsky, J J
144 Sleep, D J*
148 Woodhouse, E J*
150 Kervin, J J
156 Johnson, C L*
✠Brock st w crosses
180 Dwyer, J F
✠Elgin st w begins
202 Maddock, Fredk
206 Lammiman, Wm J
210 Meagher, J J
r210 Davis, Lewis
✠Louisa st crosses

PROSPECT ST, e side, from 79 King e to First av
Ont Mall Iron Co
Phillips, W E, Co Ltd
Duplate Safety Glass Co
Phillips Sales Ltd
Fiberglas of Canada Ltd
✠First av crosses

PROSPECT ST, w side
Oshawa Ry frght sheds
✠Athol and Bruce cross
Hydro Gas Wks
✠Emma, Hogarth, Wilkinson, Olive and Fisher cross
✠CPR crosses
418 Van De Walker, I W, Mrs
422 MacDonald, Edwd
426 Igel, W S*
Ont Mall Iron Co
✠Albany st ends

PUNSHON AV, from Gladstone av to Park rd n
254 Rotish, Saml*

QUEBEC ST, n side, w from 284 Simcoe s
26 Brown, D J*
30 Hutchison, W H*
32 Bateson, Sydney
40 Boddy, Wm*
44 Gazley, Alex*
48 Smyth, Isaac
✠Centre st crosses (not opened up)
206 Mansfield, Wm J*
210 Wirtanen, W A*
✠Burk st crosses
234 Reid, D G*
246 Smith, Edwd*
248 Ostrowski, Frank
252 Hughes, Isaac*

QUEBEC ST, s side
9 Amylene Apts
1 Evans, F V
2 Hall, F W
3 Bear, Wm
4 Vacant
5 Sharp, L Grace
6 Jarvie, Geo J
7 Vacant
8 Soper, Wm
9 Johnson, A E
17 Edward Apts
1 Medhurst, Albt
2 Barrie, Hazel
3 Chappell, M, Mrs
4 Learmonth, W R, acct
5 McWilliam, E N
6 Champagne, H
7 Kellett, A E
8 Robinson, H E
9 Magill, J A
10 Locke, C R
11 Charlton, J C
12 Turner, A G
13 Wilson, M M
14 Sykes, A J
15 Mock, R W
16 Davidson, R R
17 Walmsley, H J
18 Coles, A L
25 Jacobs, Geo M*
29 Lloyd, W W
33 Daniel, J F C
41 Strickland, A, Mrs*
49 Irwin, S V*
✠Centre st crosses
201 Rorison, Thos*
203 Ayres, Danl
205 Mountenay, John
207 Vann, Julian*
✠Burk st crosses
241 Linton, Bertram*
243 Smith, J A
245 Murray, Wm*
247 Branton, E F*

SALES FOR ALL MAKES OF MACHINES
OSHAWA MOTORCYCLE SALES
19 PRINCE ST. REPAIRS AND ACCESSORIES PHONE 3316
SPORTING GOODS & SUPPLIES

J. NELSON'S
PAINT and WALLPAPER CO.
FREE ESTIMATES ON HOUSE DECORATIONS
14 BOND ST. WEST PHONE 841

OSHAWA CUSTOM TRIM
AUTO UPHOLSTERING
56 PRINCE ST. Duplate Safety Glass, Tops, Trimming, Etc. Phone 205

257 Willoughby, C S
259 Hall, H W
263 Brown, W F*
263 Burgess, Geo A

QUEEN ST, east side, s from 97 King w to Metcalfe
15 City Fuels
✠Athol w crosses
50 Beck, J A
58 Groat, Norman*
66 Wall, Geo A*
✠Bagot st ends

QUEEN ST, w side
6 Goodman, J J
8 Keller, Louis
10 Fenton, N, Mrs
14 Turrell, J A
16 Goodman, C E
18 Stapley, E, Mrs
✠Athol w crosses
41 Robinson, A H
43 Watson, C J
45 Brown, S R
49 Goulding, E, Mrs
53 Strutt, Norman
57 Vacant
57½ Humphries, H H
67 Welsh, Frank
67 Magee, Gordon*
69 Willson, E H*
73 Robinson, F, Mrs
77 Lobb, Harry*
79 Kelly, H A*
79 Crouse, C E
87 Parker, J G
95 Crouse, M, Mrs*
97 Poulter, Wm J

RAWLINSON, AV, e from 637 Ritson rd s
318 Paraschuk, Wm

RAY ST, north from 212 King e to Bond (not built on)

RICHMOND ST EAST, n side, e from 65 Simcoe n
8 Graham, F W F, brbr
8½ McDermid, M, Mrs
10 Henry, C S, brbr
10½ Head, S R
12 Storage
12½ Easterbrook, Thos
14 Kohen, M, junk*
24 Good Rich Oil Co
24 McKnight, C C
✠Ontario st crosses
34 Baker, L T
36 Harris, F J*
36 Jamieson, A P
✠Mary st crosses not opened up to Ritson rd n
284 Vacant
290 Palmer, H S*
296 Clarke, R G
300 Lander, Geo H
304 Phillips, E O*
310 Cory, M, Mrs
314 Hancock, H O
✠Oshawa blvd crosses
340 Flintoff, S R*
348 Breen, C R*
348 Richards, I C*
350 Brown, H R
✠Roxborough av begins
354 Nelson, Fred*
364 Vacant
370 Foster, H E*
374 McKee, W K*
✠Patricia av crosses
378 Scilley, J P*
438 Hurst, Harold*
438½ Hurst, Jas

RICHMOND ST EAST, s side
✠Ontario crosses
37 Fullerton, E, Mrs
✠Mary st crosses (not open to Ritson rd n)
283 Griffiths, A W*
287 Hambly, J E
295 Soanes, M E*
299 Feasby, J B*
301 Connolly, Leo J
303 Patterson, L J*
303½ Seymour, C, Mrs
✠Oshawa blvd crosses
337 Sloan, Jas
341 Peacock, W V, lumber, etc
361 Davis, R H*
365 Myers, D L*
369 Wakely, L J*
371 Luke, L C*
443 Vacant

RICHMOND ST W, n side, from 60 Simcoe n
4½ Apartments
1 Sheridan, Peter
2 Webb, J I
3 Johnson, Follis
6 Powless, A, confr
Street continued
8-28 Coulter Mfg Co Ltd, auto parts
30 Oshawa Engineering & Welding Co
30 Powles Engineering Co
✠Church st crosses
68 Perry, O W
94 Corrin, Thos*
94 Sarvis, Earl

CANADIAN TIRE CORPORATION ASSOCIATE STORE
SUPERLASTIC TIRE SALES
AUTO PARTS AND ACCESSORIES FOR ALL MAKES
50 BOND STREET EAST
PHONES 747 - AFTER HOURS 1283W

R. C. PATTERSON
SHELL SERVICE STATION
SHELLUBRICATION - GAS and OIL
GOODYEAR TIRES - BATTERY SERVICE
COURTEOUS SERVICE PHONE 3125
SHELL

We Sell
ATLAS COKE
It's the Best

CITY FUELS
COAL - COKE - WOOD

OSHAWA
2997 W
15 Queen

RICHMOND ST W, s side
Police Dept
City Weigh Scales
City Yard Office
43 Gerace, Frank*
45 Vacant
✠Church st crosses
75 Vacant
81 Coleman's wrhse
95 Clarke, Geo I*
97 Follick, J, Mrs*
99 Beckett, Gordon
101 Spratt, Mathw*
101 Drinkle, John

RIDGEWAY AV, w from opp 319 Gibbons (East Whitby)
49 Northcott, H M

RITSON RD N, e side, n from 282 King e
15 McLarty, W J*
17 Vacant
21 Ross, A S*
25 McCallum Transport Ltd
25 Foster Roadways
25 Maris Auto Transport
✠T E Ry crosses
37 Schoenau, W P, wldr
47 Lavis, J R*
51 MacDonald, Alex*
55 Batten, E W
✠Richmond st e crosses
67 Flintoff, E J*
71 Gall, A G
75 Wilson, W F
79 Kennedy, Lorne
79 Edwards, Wm
83 Brockwell, Geo W
91 Perry, J W*
91 Perry, R C
✠William st e crosses
99 Homenuk, M, confr
105 Mothersill, H E
107 Thomson, J, Mrs
107 Bowman, Mathw
109 Doncaster, E P
111 Bennett, A E, Mrs*
111a Beard, T E
✠Colborne st e cont (not built through)
133 Ontario Steel Products Co Ltd
155 Brown, Stan, Car Transport
155 Charlton Motor Transport
155 Mothersill Transport Co
155 Drinkle Transport Co
✠Alice st crosses, vacant factory
✠Rosedale av crosses
343 Wedge, A V, Mrs*
399 Allan, J W*
499 Cardinal, M C
501 Cardinal, H J
513 Hooper, J P
515 Whiting, Ernest*
517 Carnell, S G*
529 Manning, W J

RITSON RD N, w side
16 Bell, H L*
22 MacKenzie, R P*
26 Russell, Geo, transport*
✠T E Ry crosses
✠William st e ends
✠Alice st crosses
262 Denny, G F
266 Hutchins, V A
268 Jackson, W G*
274 Orton, Archd*
278 McNaught, Jas*
282 Rodsky, A, Mrs
284 Gale, T G, Limited, lumber, etc
312 O'Donnell, J J*
312 Vacant
316 Gibbs, W G R
316 Gibbs, F G R*
318 Fraser, I, Mrs
320 Lambersky, John
324 Stovin, W C
340 Hamilton, Roy H
352 Reeson, Arthur*
404 Harrison, H J

RITSON RD S, e side, s from 291 King e
15 Bond, W B
19 Locke, W D
23 Gerrow, E, Mrs
27 Cawker, K, Mrs*
31 Hancock, S, Mrs
✠Athol st e crosses
41 Stainton, Misses*
45 Forrester, D C
49 Anderson, W D*
53 Butler, W L
✠Arthur st crosses
63 Edgar, N H, pntr*
67 Skinner, H R*
71 Brooks, L J*
75 Radway, Edwd A
83 Skitch, G A, grge
89 Brown, J J W*
93 Libby, Martin*
103 Hewitt, Saml*
103 Bell, A D
✠Glidden av crosses
115 Bathe, E E*
119 Walton, John
123 Tonkin, W R*
127 Allen, G H
131 Berg, Maurice

BILTMORE THEATRE
DOUBLE FEATURES — CONTINUOUS SHOW — POPULAR PRICES
THE BRIGHTEST SPOT IN TOWN
39 KING ST. EAST - PHONE 534

OSHAWA BUSINESS COLLEGE
All Commercial Subjects—Comptometer Dictaphone
18 SIMCOE ST. NORTH PHONE 1314W

RADIATORS RE-CORED
GLASS GROUND, POLISHED
AND INSTALLED
81 Athol W. Phone 2012

OSHAWA AUTO PARTS & SUPPLY
OSHAWA AUTO WRECKERS

WRECKING SERVICE

33 KING WEST

JOHNSON'S TAXI
DRIVE YOURSELF CARS
(5 and 7 passenger cars)

PHONE 200

131 Gordon, K G
137 Metcalfe, T W
145 Allman, A W
145 Allman, L V, Mrs, hrdrsr
149 Wooten, I J
155 Ramshaw, W G*
159 Carter, C W
163 Majcher, Stefan
165 Romaniuk, John
165 Romaniuk, Walter
167 Jenkins, W E*
173 Amey, H J
✠Eulalie av crosses
183 MacKay, John
183 Kemp, A W
187 St Andrews, Jos
191 King, B W*
195 Miller, K G
199 Corbett, Wm*
201 Tane, J D
✠Festubert st begins
219 Sweet, H C, Mrs
221 Smart, Jas
225 Schoenau, W P*
✠Courcelette av begins
241 Appleby, I, Mrs
245 Cowlard, C J*
247 Dawson, A R*
257 McEvers, H E*
✠Vimy av begins
271 Miners, C C
281 Cooper, T S
283 Furyk, A, plstr*
295 Sich, M, gro*
✠St Eloi av begins
303 Fialka, John*
305 Chmara, Harry*
313 Horchik, J, Mrs
315 Gray, E W
315 Stone, Edwd
319 Dominik, John
321 Hart, L A
325 Kovacs, John
329 Kobernick, Frank*
337 Belko, Jos
✠Olive av crosses
345 Drayton, A, gro*
347 Holt, Leonard
351 Porayko, Peter
355 Ostrowski, Harry*
359 Plaza, M, Mrs
✠Mitchell av crosses
373 Wright, F A
379 Gabona, John
379 Hedger, W J
385 Smegal, John*
✠CPR crossès
439 Minacs, Julius*
✠Viola st begins
449 Campbell, T W
463 Vacant
481 Chase, R. Mrs*
✠Kitchener av begins
501 Marcinek, R
✠Byng av begins
Oshawa Humane Society
539 Kawala, Mike*
543 Kunikewich, Mike*
✠Monash av begins
577 Colgovis, Wm*
✠Currie av begins
587 Hepburn, W F*
591 Richards, A M
613 Puhky, Jos*
625 Bukata, Michl
✠Rawlinson av begins
637 Moskal, Nichlls*
639 Zakarow, Alex*
651 Czerewaty, Wm, gro*
✠Bloor st crosses
673 Wararuk, D*
675 Sabanski, Alex*
681 Kovach, Geo*
✠Ballard st begins
895 Zochodne S*

RITSON RD S, w side
16 Mechin, N F*
22 Sutcliffe, H J*
22 Hanley, M W
24 Hopps, R A
✠Athol st e crosses
42 Rodd, W H
46 Anderson, C, Mrs*
50 Knight, A L, Mrs*
54 Thomson, A N*
✠Arthur st crosses
64 Andrews, G L*
68 Brown, Ernest*
72 Newell, Wm
✠Bruce st ends
90 Marlowe, J H, pntr
94 Farrow, E F
96 Twilley, H A*
102 Robinson, V, Mrs*
102 Hamilton, J I
102 Tuck, Mervin
106 Callaghan, J J*
106 Boht, Danl
✠Gliddon av crosses
120 Blair, E W
124 Friend, O D*
128 Snowden, Saml*
132 Howard, H R*
134 Wakely, M L, Mrs
134 Alker, E, Mrs
136 Donabie, J R
142 Campbell, H A
144 Clark, H W
148 Lewis, F R
152 Fice, W F
156 Booth, E E, Mrs
160 Whalley, C E*
160 Fudger, Geo E
162 Morgan, G C*
162 Farrow, H, Mrs
170 Glecoff, C A, gro
✠Eulalie av crosses
184 Mitchell, Wm
186 Jones, M F
188 Kehoe, L V
194 Jarvis, Saml
196 Tosland, J B
200 Brocklehurst, L E

GARTON'S COACH LINES
WHITBY - OSHAWA - BOWMANVILLE
Oshawa Terminal 6½ Prince St.
Phone 2283
OSHAWA - LINDSAY - BOBCAYGEON
Bowmanville Terminal
Phone 2666

PEACOCK'S INSURANCE SERVICE

GENERAL INSURANCE

22½ KING ST. E. —PHONE 2686

RES. 116 DIVISION—PHONE 145

202 McMahon, M H
204 Miller, W G
210 Buck, E E
212 Coppin, E E
214 Wehnert, R H
220 Barbaric, Stephen
222 Weir, Milton*
226 Vacant
228 Bryant, Douglas*
230 Dodwell, A E*
230 McNeil, Wm
234 Nichols, Norman
238 Barton, W G*
240 Mercer, A J, Mrs*
✠Stacey av ends
254 Warburton, W E
256 Stephenson, Oscar
262 Branton, Raymond
264 Wilkins, Geo W
268 Bohun, Mike
270 Jamroz, Martin
272 Thompson, Wm H
Ritson Rd School
Russian Pentecostal Church
326 Jarvis, Geo W
334 Drayton, Wm T, serv stn
✠Olive av crosses
356 Andrinovich, Nick
356 Turiansky, John
356 Gliganic, Mike
358 Kalynko, D*
✠Mitchell av crosses
370 Eccles, Tom*
374 Williams, Hy
380 Mooney, D F
384 Bryce, Jas*
390 McKnight, J W*
✠CPR crosses
✠Mills av begins
✠Beatty av begins
470 Slovak National Hall
✠Park av ends
480 Russian Baptist Church
484 Sheban, J, Mrs
✠First av ends
518 Shody, Mike*
530 Vizi, Steve*
✠Second av ends
588 Wasylyk, John*
✠Fourth av ends
642 Mellnick, Thos*
644 Horky, John*
652 Bronski, M, brbr*
✠Bloor e crosses
✠Annis ends
782 Kucherik, Saml*
✠Conant st ends
794 Stelmack, A I
800 Lopuk, Nick*
800 Lopuk, Walter

ROBERT ST, e from Simcoe n, 1 n Rossland rd e

(n s) King, F W
(s s) Cook, David*

ROBSON ST, e side, from 51 Whiting av to Frank

879 McDonald, Chas M*
883 Barriage, P A*
887 Durno, I, Mrs*

ROBSON ST, w side

886 Tweedie, W J*
890 Edmondson, J W*
890 Thompson, F D*
894 Harland, M F*
898 Barriage, M R*

ROGER ST, s from Annis to Conant, 1 w Ritson rd s

734 Bessie, Wm

ROGERS ST, e from Cadillac av n to limits 1 n of King e north side

488 Tubb, A L
522 Booth, L V*
526 Dancey, J D

ROGERS ST, s side

487 Nesbitt, Russell
505 Corneil, C R*
509 Hooper, E H*
513 Robinson, C M
517 Wonnacott, F G*
521 Wilson, Fred

ROSE HILL BOULEVARD, north from 388 Kingston rd w (East Whitby houses in order of location)

9 Butler, A J*
10 French, W H*
16 Smith, T H*
22 Noble, W E, bkr*
22 Noble, A M, Mrs*
64 Guest, Jos*
65 Tinsley, Peter*
67 Bowers, Thos*
61 vacant
68 Wotton, Geo
87 Peters, H M, Mrs*
108 Ditchburn, L
112 Silver, E Jas
114 Adams, R J*
116 Cherry, P G
132 Bell, D A

ROSEDALE AV, n s from 349 Mary st

82 Tyson, A W
86 Humphreys, J J*
✠Kingsdale av crosses

Burns Footwear

FOOTWEAR - HOSIERY - LUGGAGE
Over 50 Years' Dependable Service
KING STREET WEST - Cor. SIMCOE

COAL
LUMBER
SUPPLIES

Whitby Lumber & Coal Co. Ltd.

Everything in Lumber, Roofing, Wallboards, Flooring and Insulation, Doors, Sash, Millwork. Mgr's Residence 440

WHITBY
417
212 PINE

TOBACCO
CONFECTIONERY
NEWSPAPERS

Palm Billiard Academy
15 SIMCOE STREET NORTH - - - - - PHONE 87

BILLIARDS
AND
SNOOKER

T. G. GALE LIMITED
LUMBER MANUFACTURERS
284 RITSON ROAD NORTH - - - PHONE 655

98 Clough, H W
102 McClelland, John B
106 Kerr, Hugh
108 Plowright, S O
110 Russell, Emily*
112 Tunnicliffe, B A
✠Leslie av crosses
126 Gunnell, Alfd
128 Hopkins, P R*
✠Jarvis and Division sts cross
188 Peel, R D
188 Corson, V B

ROSEDALE AV, s side
83 McDonald, Wm
✠Kingsdale and Leslie avs cross
155 Barclay, John
155 Hobbs, L J, Mrs*
✠Jarvis and Division sts cross

ROSSLAND RD EAST runs s from 687 Simcoe n
72 Barrett, W J*
(ns) Manning, F C
" Jenkins, R F*
" Evans, I, Mrs
" King, Hugh
" Korasky, J, Mrs*
" Lee, E*
" Campbell, Hugh
67 Coppin, T H (ss)

ROSSLAND ROAD WEST, w from 650 Simcoe n
20 Northcott, J S
22 Conlin, W G*
42 Francis, J B, gro*
50 Parsons, B G*
148 Fice, C C*
150 Fice, Wm*

ROWE ST, e side s from 299 King st e
11 Jeffery, J F*
17 Williams, W G*
21 Henderson, E H*
27 Leigh, L J
31 Hambly, A W*
✠Athol st e crosses
✠Arthur st crosses
73 Topham, Geo J*
77 Souch, C E*
81 Frise, Geo*
85 Friar, D*
89 McColl, Duncan
91 Young, N L*
97 Smith, Edwd*

ROWE ST, w side
14 Gay, H E
18 Hopkins, Herbt*
22 Knott, Clarence
22 Knott, E, Mrs*
✠Athol st e crosses
✠Arthur st crosses
76 Carscallen, Chas
80 Dalby, J T, jr*
80 Johnstone, F S
88 Jameson, C H
94 Johnston, E W*
94 Walling, L H

ROWENA ST, e side, from 165 Annis st
733 Evenden, Stephen
737 Peeling, E H*
741 Cairns, Chas
747 Dervent, F G
751 Demille, J H
755 Rose, F E
761 Chappell, J A
765 Dalby, R, Mrs
777 Stone, W B
✠Conant st crosses
795 Drapak, Jos
799 Strychalski, Peter
805 Dingley, M V, Mrs
809 Williams, Richd
815 vacant
819 Symovonik, Wm
823 Keating, C G
827 Donaldson, Chas

ROWENA ST, w side
750 Bino, Jos*
752 Donald, J C
758 Howarth, Walter*
✠Conant st crosses
794 Topham, Jas
798 Edmonds, T L
804 Climpson, G F
808 Wilson, H C
814 Treebell, C W
818 Magee, N T
824 Shaw, G R
828 Ritzie, Steve

ROXBOROUGH AV, e side n from 350 Richmond st e
81 Little, Wm R*
81 Bennett, J H
85 Mattice, A C
89 Anderson, Jas*
89 Dowton, C H
93 Pirie, G C
97 Skingley, A J*
101 Winsley, H S*
105 Capel, Rose*
107 Gilmore, F G*
111 Meath, Wm*
✠Colborne e crosses
131 Burr, V M*
137 Norsworthy, L, Mrs*
139 Orr, Robt*
✠Beverly e begins
165 Rollins, Delbt*
169 Bezzant, R L*
✠Elgin e crosses
207 Skuce, C F

J. H. R. LUKE
INSURANCE - REAL ESTATE - RENTALS
26 Simcoe St. N. - Phone 873; Res. 222 Kendal Ave., Phone 687W.

OSHAWA GARAGE Limited
CARL HOUCK, Mgr.
— Ford, Mercury and Lincoln Zephyr —
Sales and Service
139 KING ST. WEST PHONE 924
Lincoln Zephyr V-12

✠Westminster av begins
229 Bradley, M C*
231 Gwilliam, J L*

ROXBOROUGH AV, w side
80 Tait, F M*
82 Attersley, G B
86 Canning, J R
90 Moffat, M H*
94 Larmer, W S C*
98 Margach, C Mrs*
102 Peacock, W V, contr*
106 Colbert, F H*
✠Colborne e crosses
138 Osborne, J A*
142 Halliday, Allan
146 Mason, R S
154 Mepstead, A S
156 Corbett, V H*
158 Badley, Jas*
168 McAdam, Patk
172 Kine, Helena W*
✠Elgin e crosses
196 Simmons, A W
198 Lowe, A S*
204 Hemington, E W
206 Mann, E W
206 Forbes, W A
216 Wheeler, Jas
218 Shaw, Sidney
234 Smith, John L
236 Blow, G O*
244 Towns, A D*

ROYAL ST, north side, w from 346 Simcoe st s to Creek
20 Dica, Martin*
22 Brown, H W*
24 LeRoy, F R
28 Whifield, N*
28 Spinks, Geo
34 Purdy, E J*
40 Smith, J G
46 Minaker, W D*
✠Centre st crosses
72 Powers, Isaac
76 Jones, A W, Mrs
82 Nichols, B J*

ROYAL ST, s side
17 Wilkins, Milford*
23 Jacobi, I J, Mrs*
29 Houghton, F W*
33 Edmondson, H C*
39 Powers, M I, Mrs
✠Centre st crosses

RUSSELL AV, runs e from Birch av to 624 Wilson rd s
423 Twasnik, L, Mrs*
433 Melnichuk, M*
470 Kashul, Alex*
487 Shrabuk, Jos*
497 Wodnisky, Nichls*
509 Boodz, Wm*
510 Bondaruk, M*
512 Dobroshinsky, Jos*
513 Shewchuk, Alex*
515 Melnychuk, Karpo*
514 Dobroshinsky, Alex
525 Kulyk, John*
530 Klimchuk, Fred*

ST ELOI ST, e from 295 Ritson rd s, n side
286 Kusack, Nichls*
288 Florick, S*
292 Wood, W S*
296 Davies, M A, Mrs
300 Csuhaj, Jas*
302 Sabyan, Jas*
306 Dindberg, Kalle*

ST ELOI ST, s side
283 Peter, Michl*
287 Smith, Malcolm
291 Johnson, Geo H
281 Hall, Norman
301 Rowe, C J*
305 Vanson, Ernest*

ST JULIEN ST, e side s from 307 Eulalie av
183 Loreno, Thos
185 Blyth, Alex
191 Davidson, Wm*
193 Lysy, Nichls*
207 Charuk, John*
223 Gray, M E*
225 Beauprie, David
227 Godfrey, W R*
237 Andrew, W R*
251 Kolesar, Michl*
253 Janicki, Jos*
263 Seney, E, Mrs
✠Vimy av crosses
271 Mercer, P W
275 Howard, E J
279 Turrell, C, Mrs
285 Veci, Anthony
287 Vance, Wm*
291 vacant
299 Gibner, H A*
301 MacKay, Alan
305 Adams, Kenneth
309 Shaban, Steve*
311 vacant
317 Hutton, Wm*
325 Nicholishen, Michl*
✠Olive av crosses
345 Kashul, Wasyl*
345 Kashul, P, Mrs, confr
355 Hicks, Robt
359 Sweeney, E, Mrs
✠Mitchell av crosses

JIM CLEMENTS
SUPERTEST SERVICE STATION
SPECIALIZING IN WASHING, GREASING WITH ELECTRIC ROCKER AND HYDRAULIC HOIST
102 SIMCOE N. PHONE 842

The N. W. STAFFORD
HIGHWAY MONUMENTAL WORKS
MONUMENTS - MARKERS - INSCRIPTIONS
Kingston Road West (Whitby, Ont.) Phone Whitby 462

ERNEST PARKER
ELECTRICAL CONTRACTOR
Electric Wiring — See Our Fixtures
Estimates Given—We Save You Money
252 GOLF ST. PHONE 3155

Tavannes Times the World

F. A. von GUNTEN
Expert Swiss Watchmaker and Jeweller
46 KING ST. W. - OSHAWA

BRIDAL WREATH DIAMONDS

371 Waddington, Thos
375 Rogers, A H
381 Murray, Geo A*
391 Cockerton, Alfd*
391 Nash, Fred
395 Wilson, J A*
✠CPR crosses
417 Andor, Mathw
421 Toth, Stephen*
421 Minacs, Jack
437 Krawchuk, J, jr*
441 Krawchuk, John*
445 Olin, Steve*
455 Kushnir, Harry*

ST JULIEN ST, w side
182 Sutton, E C
190 Moss, F E*
194 Worth, Thos*
198 White, F J*
✠Festubert st ends
212 Stapley, Carman
216 Gray, P N*
220 Lodge, Noel
224 Begley, F P
✠Courcellette av ends
250 Youds, J E*
254 Herd, Edwd*
258 Pearson, O A*
262 Mosinko, Jos*
✠Vimy av crosses
✠St Eloi ends
302 Zaleschook, N, gro*
310 Pearn, C G
318 Layng, H R*
318 Wilson, M, Mrs
324 Rozko, Wm*
✠Olive av crosses
350 Wercholaz, M*
360 Schwartz, Morris*
362 Reed, Percy
✠Mitchell av crosses
370 Midweski, John*
378 Speirs, Robt
382 Bowler, J N
388 Lindsay, W A
392 Wladyka, Alex*
394 Braund, H C

ST LAWRENCE AV, n side, w from 530 Simcoe st s to Mill
13 Kay, C A
496 Mitchell, M, Mrs*
494 vacant
480 Stewart, Arthur

ST LAWRENCE AV, s side
10 Bools, E T
12 Wiskin, A G
476 Trainer, G A
479 Hubbard, P, Mrs
397 Cornelius, R H

SECOND AV, north side, e from 539 Albert st
66 Joo, Saml
68 Powlenchuk, Mike
✠Howard and Drew sts cross
214 Kapczynski, Emil*
218 Pohribny, H*
226 Petlock, Harry*
226 Layko, Andw*
230 McKnight, Fred
r230 Kosiuk, Steven*
238 Stanley, John*

SECOND AV, s side
65 McConkey, A B
67 Kellar, Jas

SHORT CELINA, east side, from 32 Fisher
373 Blackwell, J J
377 Kemp, C E*
381 Houlding, Robt
381 Jones, Regd

SHORT CELINA, west side
376 Small, E L
380 Lyons, J H
382 Turner, B F*

SIMCOE ST NORTH, east side from Four Corners to Limits
5 Grierson, Creighton & Fraser, barrs
5 Grant, R R & Co, accts
5 Victorian Order of Nurses
5 Oshawa Railway Co
5 Thousand Islands Railway Co
5 Cooke & Cooke, dntsts
5 Davies, Hy
7 Original Lunch
9 Mitchell's Drug Store
9 Cox, R E, dntst
9 Rice, P M, bty prlr
11 Bowra Electric & Hardware
13 Excelsior Club
15 Palm Billiard Academy
15 Harper, P J, shoe shine
17½ I U U A W A
19 A&P Food Stores
23 Lock's Ladies' wear
23 Fleming Tablot & Co, brkrs
23 Finley, Geo W, ins
25 Hyman, L S, barr
25 Royal Guardians Mutl Life

LIBBY PLUMBING CO.
PLUMBING - HOT WATER, STEAM AND HOT AIR HEATING
IRON FIREMAN, STOKERS and OIL BURNERS - McCLARY FURNACES
23 CELINA ST. (Repair Work) Phones 281; Res. 935W

Mundy-Goodfellow Printing Co., Ltd.
COMMERCIAL, CATALOGUE, MAGAZINE AND BOOK PRINTERS
SIMCOE ST. SOUTH PHONE 35 OSHAWA

25 Parker, Geo F
27 Royal Bank
✠Bond st e begins
31 Davidson, F C, footwear
33 Eaton, T Co, Ltd
33½ Elliott, E R
33½ Mallett, Annie
33½ Huyck, A N
33½ Colton, A, Mrs
33½ Boissoin, W H
33½ Potten, Beatrice
33½ McLeese, A S
33½ Old Canada Investment Co Ltd
33½ Smith, C N, ins
35 Perfection Bakery
35 Powell's Drug Str
39 Loblaw Groceteria Co Ltd
39 McLeese Apts
1 Norrish, Geo
2 Trott, John A
3 Coppin, Gordon
4 vacant
5 vacant
6 Blair, S N
7 Stewart, Ruth C
7 Doran, Marion A
8 Snell, E, Mrs
9 McKinstry, W E
10 vacant
11 Trott, M A, Mrs
12 McCosh, Harry
14 Coyne, T A
15 Holbrook, A E
16 Mansell, E, Mrs
17 Morrison, H T
18 Walker, Eva J
19 March, J J
20 McCrossin, C F
21 Devine, Jas
22 Chesebrough, R. G
23 Grigg, K R
24 Johnston, R D
25 Whitely, L J
26 Morton, W Roy

Street continued

43-45 Simpson, Robt, Co Ltd, The
53 Armouries, The
53 Burnley, J E
✠Richmond St e begins
67-71 Queen's Hotel
67-71 McTaggart, G, Mrs
73 Mullen, M L, Mrs, tobcnst
75 City Laundry
77 Conboy, Earl, hrdrsr
79 Wilson, & Lee, music mdse
81 Donnelly, Sanford
83 Read, W J, shoe repr
85 Patte, W H A, pntr
89 Martin, A N, Mrs*
91 Marks, Jos E
✠William st e begins
101 MacDonald, H M phys*
101 Love, J, Mrs
109 Pritchard, Robt
109 Bell, F C
113 Carroll, S
115 Dearborn, N E*
117 Ball, Fred, serv stn
✠Colborne st e begins
135 Alger, O M*
137 Gallagher, Peter*
137½ Burdette, T H
141 Simmons, Pete
147 Knox Presbyterian Church
153 Boyle, T E
✠Brock st e begins
167 Vickers, R S
171 St Joseph Convent
177 Scott, J D
185 Brown, A, phys*
✠Elgin st e begins
195 James, L C*
195 Harvey, Robt
201 Taft, C D
209 Mitchell, L M, Mrs*
215 Bailes, C R*
221 Lander, E V*
231 Farewell, B M*
239 Grierson, J F*
245 vacant
253 Sinclair, W E N*
261 McLaughlin, Geo W*
271 McTavish, C E*
283 Robson, M, Mrs*
301 Collegiate & Vocational Inst
317 Geikie, J G*
337 Telford, G, Rev
✠Aberdeen st begins
377 Schell, H P*
389 Marks, Ernest*
399 Collacutt, S J
411 Storie, F T*
425 Valleau, D A*
431 Appleyard, C E
435 Butler, Norman *
✠Connaught st begins
447 Storie, A G*
455 Annis, A F
461 Jones, Uriah*
465 Fox, Jacob
469 Collis, Isaac*
475 Hoar, W, Mrs*
481 vacant
485 Stanley, W H, Dr
489 vacant
495 MacFarlane, R J
✠Hillcroft st begins
517 vacant
521 Taylor, P R
527 Black, F M
531 Britton, J C

DON FARRELL
WOOD TURNING, PATTERN MAKING, SHAPING, ETC.
175 KING WEST, NEAR NASSAU ST.

TOWING
ACCESSORIES
WELDING
REPAIRS

OFFICIAL "BEAN" WHEEL ALIGNING, BEAR HEADLIGHT SERVICE
STEPHENSON'S GARAGE
FRAME STRAIGHTENING A SPECIALTY

15 CHURCH ST.
PHONE 2094

SUDDARD
Bicycles and Repairs
638 SIMCOE ST. SOUTH

BATHE & McLELLAN
81 KING ST. WEST
PHONE 91
COAL, COKE, WOOD, HARDWALL PLASTER, LIME, CEMENT,
BUILDING MATERIALS, ASPHALT PRODUCTS, Etc.

537 Burton, C E
541 Livingstone, J C*
545 Alexander, L H*
551 Morison, G C
551 Lock, W J
555 Blight, G A
561 Barton, M S, Mrs*
567 Dafoe, E S
571 Cryderman, M C
577 Hughes, G W*
581 Ott, E L
✠Greta st begins
Simcoe North School
✠Rossland Rd e begins
651 Bradley, H C
687 Corben, W G
McLaughlin, C E*
Jeffrey, J E*
Skinner, F V*
Langmaid, W J*
Bird, G L*
Baker, J A*
✠Robert st begins
King, W V,
Oke, R E
MacFarlane, D*
Stone, C M
Pow, F P
Pierce, A J, brbr*
Warwick, C, Mrs*
St Gregory's Cemetery

SIMCOE NORTH, w s
6 Thirty Club
6 McLaughlin, G W
8 Johnston, D F, clo
10 Wakely, M V, tlr
10 Perkin, C W
10 Johnston, D F
10 Foote, D M
10 Wells, Harold
12 Reward Shoe Strs
14 Taylor, C H, brbr
14 Ferguson, E J tobcnst
16 Dominion Clothing Co
18 Brock, J F, dent
18 Harding, A W, phys
18 Oshawa Business College
18 Majcher, A, hrdrsr
20 Bank of Montreal
20 Sinclair, W E N, barr
20 Anderson, J C barr
22 Gates, S A, meats
24 Horwich, Jos, jwlr
24½ Humphreys, R D barr
24½ Souter, M, Mrs, hrdrsr
26 Parkhill, A J, barr
26 Kell, C L, dntst
26 Luke, J H R, real estate, etc
28-30 Collis, S B, clo
✠Bond st w begins
36 People's Clothing Store
38 Christian, Don, Elect & Radio
38 Catalano, Philip
38 Cook, E V
38 Cameron, John
42 Food Shop, The
42 Supreme Gardens fruits
44 Fairhart, R, confr
44½ Bolahood, A
44½ Kelso, H J, Mrs
44½ McAuley, Vance
46 Cawker, E F, meats
48 Virtue, R S, hdwe
52 vacant
52½ Motor City Bowling Club
54 Nature Produce fruits
58½ Division Court
60 Fire Dept
✠Richmond st w begins
66 Beatty Washer Store
68 Marston, B
68 Kinton, C A
68 Liquor Control Bd of Ontario
70-72 Tuck Bldg
70 Black's Men's Wear
70 Mullen, E I
70 Webber, F S
70 Young, Armand
70 Johnson, S S
72 Black, Oscar, ladies' wear
74 Harper, Rex, meats
74 Yardley, J R
74 Smyth, A E
80 Johns, R N, ins
80 Peacock, C H, pianos
82 Woodcraft Studio
86 Betty Lou Permanent Wave Shoppe
86 Mull, E W
86 Babcock, R, Mrs
86 Swanger, M G
86 Blair, R B
86 vacant
88 vacant
90 vacant
92 Meagher's, radios, etc
✠William st w begins
102 Clements Supertest service station

BOND BROS. SERVICE STATION
GOODRICH TIRES, RADIOS, REFRIGERATORS
KING ST. COR. RITSON RD. PHONE 2561
IMPERIAL STATION

HENDERSON'S

Books and Stationery, Office Supplies, Sporting Goods

18 KING ST. EAST WALL PAPER PHONE 142

112 McMullen, R E phys*
118 Thickson, J N*
122 Morris, G T
124 Sproule's Food Shop
✠Colborne st w begins
136 Tod, D M*
142 Finigan, M, Mrs*
142 Colwill, Robt, phys
146 Steckley, D E*
146 Steckley Health Clinic
146 Pringle, Jennie
152 Simmons, C A*
✠Brock st w begins
166 Alger, S R
174 Browne, Alex*
178 Graham, R W, phys*
194 Morrow, K E, Rev
202 Separate School
214 St Gregory's Ch
✠Louisa st begins
270 McLaughlin, R S*
290 Sargent, R J
290 Hayes, Bruce
✠Alma st begins
304 vacant
312 Osh Bowl Club
✠Alexandra st begins
340 Taylor, A P
348 Carr, M, Mrs*
348 Casey, Wm E
354 Devlin, Stella, Mrs
364 Geikie, W R*
382 Schofield, C E*
400 Highfield, J B
404 Bull, Geo E*
408 Mundy, C M*
412 Fox, F C*
412 Kidney, Gertrude
412 Gifford, W H
422 Archer, C, Mrs*
426 Gray, R Leo*
432 Bradley, H E
438 McDonald, A M*
448 Karn, W H*
452 Kervin, John
458 Phillips, S J*
462 Lyons, C D
468 Bell, A W*
474 Millman, Wm S
478 Alloway, A R*
482 Meek, Robt*
488 Burns, Emanuel
496 Simcoe Manor Apts
1 Ebbs, F S
2 Lawrence, H A
3 Saunders, Y, Mrs
4 Gibson, R A
5 Smith, K D
6 Riley, J F
7 Coates, M G
8 vacant
9 Morphy, H W
10 Ballard, S D
11 Winter, N E
12 Lawrence, R S
14 vacant
15 Taylor, Wm
16 Keniston, E J
17 Dandeneau, D B L
18 Roberts, Geo L
19 Bradley, B H
498 Buckingham Manor Apts
1 Faith, R B
2 Maracle, C G
3 Morison, A C
4 Fisher, S G
5 Robins, Jas A
6 Bryson, Wm
7 McLaren, P G
8 Smith, C E, Mrs
9 Smith, R B
10 Oatway, O I
11 McDowell, A G, Mrs
12 Edmunds, M L H
14 vacant
15 Smith, M, Mrs
16 vacant
17 Waugh, J D
18 Ochs, W B, Rev
19 Cuthbertson, J, Mrs
✠Buckingham av begins
512 McEwen, T R
520 Langmaid, F W
528 Stringer, W R, Rev
530 Fair, R G*
✠Westmoreland av begins
538 vacant
542 Grigg, T C*
542 Creighton, A C*
546 Shortt, J E B*
550 Pawson, Henry
556 Maitland, P F*
✠Arlington av begins
570 Northminster United Church
572 Gorman, G A*
574 Pike, S F*
574 Hexham, Thos
576 Crews, A D
580 Osier, L E*
584 Cuthbertson, Norman
✠McLaughlin blvd begins
598 Marshall, Wm C*
602 Ewing, C M*
606 Johnson, M R*
610 Kelly, R M*
616 Morrow, W L
620 Dewland, W A*
622 Cousins, C L
622 vacant apt
624 Bowra, C F*
640 Stevens, A H*
644 Sheridan, H W*

SAMUEL J. BABE

GENERAL INSURANCE

29 CHARLES STREET - - - - PHONE 511

SEE

ROY NICHOLS

FOR

GOOD USED CARS

Financed Under The

GMAC PLAN

•

GARAGE

Gasoline

•

Courtice ONT.

4½ Miles East, on Kingston Road

PHONE 601J

NEW AND USED CCM SKATES — WELDING

OSHAWA BICYCLE WORKS
25 PRINCE ST. AT BOND
ALL KINDS OF REPAIRS

NEW AND USED CCM BICYCLES JOYCYCLES

BILL'S PLACE
(Bill Dunn—Billy Taylor)
BILLIARDS
TOBACCOS—SMOKERS SUNDRIES
28 Simcoe St. S.
834 - Phones - 2227

650 Ross, F J*
✠Rossland Rd w begins
676 Conlin, P C*
686 Henry, E R*
690 McClellan, J W
✠Jones av begins
700 Beal, Alfd
Glover, E L, ctge
706 Monroe, M M
Lynde, W R
Cameron, H A
Vodden, Wm J
Conlin, F J*
Sugden, Geo S
Farrow, Wm J*
Barker, M J R*
Gower, A H*
Smith, A H*
Switzer, K Y*
Snudden, F F*
Wilson, R E*
Jewell, C R*
Dennis, J, Mrs*
Dennis, Geo H
McPherson, A L
Tomlinson, E A*
Redpath, D S, contr*
Parkhill, A J*
Lyon, N V*
Fice, E E*
Crossman, N H
Bush, Cecil*
Gibney, F T, brbr
✠Beatrice begins
Tattersall, Elmo serv stn
Alexander, Wm J garage
Gimblett's Dairy
Alexander, J W gro

SIMCOE ST SOUTH, east side, south from Four Corners to limits
1 Bassett's jwlrs
3 Central Ontario Credit Exchange
3 Huyck, A N, bty prlr
3 Burton, Bessie Beauty Shoppe
3 Phillips, S J, dentist
3 Trewin, G M, dentist
3 Richardson, E F, phys
3 Dennis, C J
3 Baldwin, A W
3 Hull, Irene B
3 Hamilton, A J
5 Atkins, H H ladies' wear
7 Fox's ladies wr
7½ Conant & Annis, barrs
7½ Russell, W M
7½ Hudson, Oscar, & Co, accts
9 Lamble, F T ladies' wear
11 Stanton, G A, ladies' wear
11½ MacDonald, F R
15-17 Kresge, S S, Co Ltd
19 Smith, Mrs L M, lingerie
19½ Walmsley & Magill, books, etc
21-23 Zellers Limited
23½ vacant
27 Agnew-Surpass shoes
27½ West, A J
29 Loblaw Groceteria Co Ltd
29½ Bradley Bros real estate
29½ Bradley Block
29½ Metro Life Ins Co
29½ vacant
29½ Verna May Beauty Salon
29½ Lucienne Beauty Salon
29½ Hutchison, H I
29½ Lyons, J F
29½ Bunnett, Edwin
29½ Graham, E I
29½ Gardner, A W
31-33 Ward's dry gds
✠Athol st e begins
39 vacant
51 Military Headquarters
57 Times Publishing Co Ltd
57 Mundy-Goodfellow Printing Company
57 Rotary Prntg Co
57 Lakeside Publications
71 St Andrew's United Church
✠Bruce st begins
89 Miller, C O, phys
99 Anglo-Canadian Drugs Ltd
105 Rundle Apts
105 Broad, H K
105 Baldwin, Dorothy
105 Stoughton, J M
105 Laycoe, Pearl
105 Gaynor, Jean
105 Semple, Carman
107 Rundle, F J, phys*
107 Rodger, E G dentist
107 Kellar, Wm

PHONE 2968
BETTY LOU PERMANENT WAVE SHOPPE
Oshawa's Oldest Permanent Wave Shop
Mrs. Beatrice Auld, Mgrs.
86 SIMCOE STREET NORTH

Rodd's Tire & Battery Service
ATLAS TIRES—WHOLESALE AND RETAIL—VULCANIZING
KING ST. WEST Cor. Centre St. PHONE 930

107 Wright, W J
111 Henry, Edwd
113 Henry, E E
115 Smith, E R
117 Gelleff, D J
121 Hind, M E, Mrs*
✠Oak st begins
133 Salvation Army Citadel
141 Brown, B A, phys
149 Sammut, John*
153 vacant
153½ Muir, I S
153½ Parker, Oscar
159 Kalnitzsky, D*
159 Hugill, Wm S, brbr
163 Kewin, A J, Mrs
165 Nash, F Wm
167 Sayyae, C F
169 Reed, Wm, gro
✠Ash st begins
179 Lovell, E A*
187 Clark, R W
191 Wardell, I G, Rev
193 Gibson, E R
195 Coull, D, uphol*
199 McKenna, J, Mrs
199 McKenna, V G bty plr
207 Millership, L P, Mrs*
211 Szikszay, Jas*
217 Bradbury, Clinton*
217 Knox, R A
✠Pine st begins
227 Harding, A W, Dr*
235 Ives, D W
237 Cinnamon, T C
251 Stark Apartments
251 Newey, Frank
251 Knight, Palmer
251 Jackson, G A
251 Trotter, D E
251 Ward, N E
251 MacInally, L K
251 Stark, H R, plmbr
259 Owen, David
259 Newell, A E
263 Solomon, W H*
✠Elm st begins
273 Larke, M F*
281 Marina Apts
1 Mayer, Anth'ny*
2 Love, A C
3 Russell, C D, Dr
4 Mackinnon, D M
5 Meinschenk, W
291 Victoria Apts
1 Rundle, C A
2 Glover, L G
3 McTaggart, C G
4 Kirby, John
5 Laxton, Herman
6 McDougall, J S
7 Dibbon, W L
8 Larmouth, F C
9 Cox, R E, Dr
10 Faux, L T
11 Flint, O T
12 Harvey, C L
14 Lint, O A
15 Stauffer, E O
16 Dennis, W J
17 Forsyth, Misses
18 McConnell, R J
19 Thompson, F W
Street continued
299 Bailes, F J*
307 Mothersill, H E
✠Maple st begins
317 Thompson, J T, gro
317 Hutcheson, J B*
325 Hope, A M, Mrs
325 Lawlor, T A
333 Palmer, L S*
333 Palmer's Hardware
335 Poloz, J, shoe repr
✠Olive av begins
345 Langmaid, M H, Mrs*
357 Holy Cross (RC) Schl & Chapel
357 K of C Hall
377 King, Michl*
387 Simcoe Hall
387 Taylor, Percy
387 Faulds, Lois I
387 Women's Welfare League*
✠Fisher st begins
399 Connors, John
✠CPR crosses
415 Heard, J R
423 Aston, C H
431 Oshawa Dairy Ltd
437 Palmer, L S serv stn
✠Albany st begins
455 vacant
461 Germond, F M
471 Stacey, John*
471 Auld, A S
481 McKibbin, A E phys*
✠Elena st begins
491 Robinson, Geo
495 Cooper, Wm
497 Stoneburg, L C
505 Simcoe So School
✠First av begins
The Pedlar People Ltd, metal prods
589 Canfield, H*
597 Day, Hector*
✠Jackson st begins
611 vacant
613 Oke, J T
615 Ukrainian Presby Church
627 Dervent, W R
637 Smith Transport Ltd
637 Collacutt Coach Line (garage)

OSHAWA
CASH REGISTER and TYPEWRITER SERVICE
(Guaranteed Workmanship)
17 ATHOL ST. WEST PHONE 2230

ARMSTRONG FUELS
COAL COKE WOOD
59 CHURCH
PHONE 2727W

GENERAL TIRES
DISTRIBUTED BY
W. R. CHAPMAN, AUTO ELECTRIC
16-18 CHURCH ST.
PHONE 411

LUKE BURIAL CO.
MOTOR AMBULANCE — Day and Night Service
67 KING ST. E. PHONE 210

✠Bloor st e begins
St Johns Ukrainian Orth Ch
✠CNR crosses
CNR Depot
767 Jackson, Edmund*
773 McMullen, L, Mrs*
791 McMullen, D C
✠Albert st ends
809 vacant
809 Gangemi, Jos*
✠Conant st begins
823 Shortt, K C*
833 vacant
837 Russell, T C
853 Harpell, J A*
857 Coombs, H J*
857 Shaw, Roy
865 Woodcock, F C
865 Mapplebeck, W
Cedardale School
✠Wolfe st begins
The Skinner Co Ltd, auto accs
Mackie, Herbt
1175 Shorten, Robt*
Arnold, Albt
1205 Jones, Alfd*
Johnston, Saml*

SIMCOE ST SOUTH, west side
2 Burns Co Ltd footwear
4 Lodge Rooms
6 United Cigar Stores
8 Scott, A, brbr
8 Hutchinson, M, Mrs, hrdrssr
10 Thompson, F W, drugs
12 Felt Bros, jwlrs
12½ Hennick & Hennick, barrs
12½ Sheriff, H N, tlr
16 Saywell, S G, leather goods
16½ Dunn's Tlrs
18 Lincoln Shoe Stores Ltd
18½ Bellamy, H R
20 Brown, D J, jwlr
20½ Harris, Geo A music mchdse
22 Bryant, F J
22½ Campbell's Studios, photos
22½ Meikle, M Mrs
24 Home Food Co
24½ Vacant
26 Wicks, Russell, elect applncs
26½ Dell, O H
28 Bill's Place, tobcnst
28 Cook, R F, brbr
28 Nickoloff, Eli, shoe shine
28½ Conlin, C, Mrs
28½ Rorabeck, H
28½ Hall, Wm A
28½ Hiles, Albt
30 Meyers Studio
32 Model Shoe Store
34 Little Covent Fish Market
✠Athol st w begins
44 Public Library
52 Cornett, A D, Rev
62 Simcoe St United Church
✠Bagot st begins
80 Llewellyn Apts
1 Lyon, Elsie A
2 Mark, R I
3 Pickard, S, Mrs
4 Dion, Rodolphe
5 Hicks, A H, Mrs
6 Kaiser, Velma G
7 Bennett, W O
8 Purdie, M, Mrs
9 Ford, E L
10 Whiting, Lloyd
11 Lytle, Emily
12 Kedgie, Ernest
13 Dempsey, Cliffd
14 Gilchrist, H R
15 Moise, Sarah A
16 Holmes, Etta M
17 Ackerman, R R
18 Robinson, Reta M
19 Tarbet, Wm B (basement)

Street continued

82 Disney, Lew V & Son, real est
82 Oshawa Buildings Ltd
82 White, W B, ins
84 Langley's Ltd clnrs
86 Bourbulis, G, confr
88 Brisbin, H V
88 Leatherby, Lloyd
88 Huntley, E G
90 Home Appliances
100 Municipal offices
100 Local Board of Health
100 Oshawa Public Utilities Com Hydro Local Office
✠Metcalf st begins
Memorial Park
✠John st begins
134 First Class Shoe Repr
134½ Shelley, A S
134½ Jarvis, Frank
136 Lem, C, lndry
138-42 Bradley, R, furn
142½ Norton, J H
148 Sammut's, confy, etc

FELT BROS., JEWELERS; DIAMONDS PEARLS and PRECIOUS STONES
12 SIMCOE ST. S. Established 1886 PHONE 188

THE ROBERT **DIXON** COMPANY LIMITED **Coal**
313 ALBERT ST. PHONE 262 5 DIRECT LINES

150 Baird Block
1 Audley, H J
2 Sewell, C F
3 Scott, J W
4 Crysler, Jos
152 Blumenstein, H, tlr
152 Dica, A M, shoe repr
154 Schwartz, M, Mrs, ladies' wear
154½ Apartments
5 Russell, M E, Mrs
6 Robenzahl, Morris
7 Curran, M A, Mrs
8 Fry, J N
156 Oshawa Prog Co-op Ltd
160 Felt, H A*
✠Lloyd st begins
170 Madison Apts
1 Minns, J D
2 Morgan, A T
3 Mallinson, C O
4 Leigh-Mallory, G E
5 Peterson, E W
6 Parker, L H
7 Ferguson, A W
8 Argue, M M, Mrs
9 Hartt, E B, Mrs
10 Felt, M R, Mrs*
11 Cardiff, Bethea
12 Broadbent, R H

Street continued

176 Whattam, A, Mrs*
182 Kellar, A H
184 McRoberts, G, Mrs*
186 Boyd's Groceteria
190 Disney, M E, Mrs*
✠McGregor st begins
✠Gibb st begins
284 Apartments
1 Gillard, H T
2 Gillard, H A
3 McCarthy, J F
4 Smith, Miles
5 Parker, T H
6 Bernier, Zanon
✠Quebec st begins
304 George Apts
1 vacant
2 Henley, K L, Mrs
3 Connolly, H M
4 Luke, H G
5 Higgins, E R
6 Myers, E J, Mrs
7 Sturgis, D E, Dr
8 Gunn, Chas
9 Barclay, Geo
10 Hawke, E R
11 Evans, Margt
12 Johnson, E R
13 Ford, A B, Mrs
14 Whattam, G M, Mrs
15 Moore, F E
16 Wilkinson, Herbt
17 McAlpine, R W
18 vacant

Street continued

314 Mills, K V, Mrs*
✠Fairbanks st begins
324 Smith, J J
326 Stevens, W A
328 Brown, S, Mrs
330 Gallogby, J T*
334 Kelly, John
336 Ayers, Robt
340 Wickett, Chas
344 Sulley, W J, confy*
344 Disney, E G
346 Barnes, H F
✠Royal st begins
356 Salter, G I*
364 Gibson, Geo A
370 Dixon, E W*
380 Shepherd, Chas
✠Avenue st begins
394 Patterson, Wm*
394 Masterson, L A
✠Steps to CPR depot
✠CPR crosses
✠Hall st begins
526 Baron, K J, shoemkr
426 Baron, P J
426 South End Radio Service
428 Hennick Apts
1 Morrison, G E
2 Shortt, D J
3 Buttle, R H
4 Makarchuk, Peter
428 Hennick, Max, hdwe
430 South Oshawa Ins and Real Est
430 Post Office (sub station)
432 Gerrow, O A, gro
434 Pickwick Clnrs
442 Starzynski, F, wtchmkr
444 Homenuk, S, restr
444½ Homenuk, Max*
446 Friese, A, Mrs, restr
r446 Friese, Fred*
448 Thomas, E C, brbr
450 Bateman, H V
450 Arcade, The, clo
450a Walker, Robt
450b Windscheffel, C B
456 Suddard, H A
458 Sproule, R G, gro
✠Mill st begins
470 Andely, Jos
486 Reeves, J B*

COOK MOTOR SALES
26 ATHOL ST. W. - PLYMOUTH, CHRYSLER and FARGO TRUCKS - PHONE 503
SALES & SERVICE

STEVE ZADOROZNY
GENERAL CONTRACTOR
TINSMITH and SHEET METAL WORKS—FURNACES
REPAIR WORK A SPECIALTY 485 BLOOR EAST

MAROON SERVICE STATION
R. C. McALLISTER
WHITE ROSE GAS & OILS — FIRESTONE TIRES
PRINCE, Cor. Bond W. PHONE 1142

MAROON HAULAGE
R. C. McALLISTER
COAL - COKE - SAND - GRAVEL
PRINCE, Cor. Bond W. PHONE 1142

Lumber
W. VICTOR PEACOCK
LUMBER and LUMBER PRODUCTS
MODERN KITCHENS and INSULATION
341 RICHMOND E. PHONE 3310

492 Shaw, L P, Mrs*
500-2 Western Meat Mkt
502 Gulewich, Walter
502 Andrusky, Wm
504 Stewart, N, tbcnst
504 vacant
506 vacant
506 Visner, John
512 Hamlyn, J A, Mrs*
512 Hamlyn, D H
520 Sanders, Geo P
522 McMillan, Zenes*
526 Kireluk, F C, brbr
526 Craig, Michl, restr
530 Jury & Lovell Ltd, drugs
532 Dominion Bank
532 Stephenson, L E
532 Williams, A J
532 vacant apt
532 vacant apt
✠St Lawrence av begins
542 Myles, Wm, jr
546 Suddard, H A, meats
552 Westlake, J H
562 Van Driel, J H
566 McFarlane, E H
568 Smith, Geo
574 Merritt, W A
578 Park, W W
610 Robinson, E, Mrs
612 Allin, H M
628 Bateman, E M, Mrs*
638 Suddard, W T bicycles, etc*
638 Fister, M, Mrs, hrdrsr
642 Hrycyshyn, Wm, confr*
650 So End Garage
✠Bloor st w begins
662 Parsons, Geo*
666 Wilson, H B*
672 Patfield, H G
672 Ogden, F H
674 Floody, L, Mrs
674 Carr, F A
674 Lockwood, Ernest
✠CNR crosses
702-6 Power, E, gro*
706 Cedardale, P O
718 Rout, M, Mrs
720-722 Henderson, W G, fruits*
724 Liddle, E A*
728 Melville, Chas
730 Black, Pinkus*
730 Brown, Saul
730 Menkes, Izy
734 Krasutsky, Karl*
738 Reader, Chas
738 Little, Arthur
742 vacant
744 Stracinski, John*
750 Robins, E, Mrs*
750 Parsons, Ernest
754 Shipman, Earl
✠Erie st begins
762 King, Gerald, gro
764 King, Thos*
770 King, H G
770 Dean, Bertrand, R
774 Mallett, H, Mrs*
774 Miller, O G
778 Chappell, Patk
780 Skirrow, J H
784 Vacant
786 Scaglione, C, gro
786 Cory, Stephen
792 Wiles, John*
798 Vacant
800 Arnold, E R
802 Ball, G A, confr
804 Burton, R, brbr
816 Vacant
824 Cedardale United Church
840 Crowells, S, Mrs
848 Curtain, M, Mrs*
856 Frederick, N C
856 Bartichuk, K
✠Whiting av begins
862 Adair, R K
864 Henderson, W E*
882 Hester, Jas*
886 Corby, A, Mrs
886 Stone, Arthur
890 Downes, A E*
894 Templar, Chas
898 Sinclair, D G
✠Frank st begins
1002 Vacant
1050 Conant, G D*
✠Thomas st begins
1110 Vacant
1470 Dickie, T D*
1472 Mackie, J A*

SOMMERVILLE AV, e side, north from 114 McLaughlin blvd

605 Fish, Wm G
609 Mountenay, M S*
611 Button, E H*
615 Stacey, W M
619 Ritchie, Wm G
627 Burt, Geo G
631 Borrow, P E
635 Mulholland, Wm
639 Gilbert, Jos
643 Hill, A H
647 Fenton, L E
655 Richards, Wesley

SOMMERVILLE AV, w side

596 Hutchison, M K*
600 Harris, J E
604 Fowler, E J
608 Wilson, Alfd
612 Anderson, J F

ARTHUR LEWINGTON
"City's Premier Florist" 24 King St. East
PHONE 479 - NIGHTS AND SUNDAYS 1574J
Flowers by Wire

MILLS MOTOR SALES

PONTIAC AND G.M.C. SALES AND SERVICE

Complete Service Station — Expert Mechanical Repairs

265 KING ST. WEST - - - - - PHONE 1351

616 Bradbury, W E
620 McIntyre, R G
624 Harris, F G
628 Broom, E J
632 Austen, J A
636 Nicol, Robt
644 McGrath, E J*
648 Horwich, Jos
652 Barton, A E*

STACEY AV, n side, e from 227 Court to Ritson rd s

106 Tremble, E J
110 Ricketts, Harry
114 Polinski, Nick*
118 Thomson, G S
120 Martin, Alex*
124 Wysocki, Walter*
128 Reid, E, Mrs*
132 McCallum, M E, Mrs
132 Floyd, Jas
134 Trasher, Fred*
✠McKim st crosses
158 Duffy, H M*
168 Crane, Elsworth
✠James st crosses
178 Tharan, J J*
✠Drew st and Ritson rd cross

STACEY AV, s side

109 Hardie, J S*
113 Sweet, M I*
117 Haley, Wm
121 White, G G
125 Kinton, E, Mrs*
129 Arkwright, A, Mrs*
129 Arkwright, G A
131 Bouckley, E L
✠McKim and Drew sts and Ritson rd s cross

STERLING AV, from 590 Wilson rd s

450 Nemisz, Alex*
486 Sosnowski, K, Mrs*
s s McQuarry, Wm*
s s Hyrchuk, John*

SUMMER ST, north side, e from 269 Court to McKim

116 Fleming, C F*
116 Broad, John
118 Fulton, Wm*
132 Judd, Geo E
136 Judd, Geo W*
136 Atkinson, A E
138 Hughes, Archie

SUMMER ST, s side

105 Mayne, J L
117 Cheetham, Edwd*
121 Vacant
127 Scott, J W*
135 Katoca, Bert*

SUNDERLAND ST, east from Mary, one north Rosedale av (not built on)

THIRD AV, north side, e from 567 Albert to Howard av

66 Krawatz, Walter*
68 Vacant
220 Olenuk, Fred*

THIRD AV, s side

65 Hraynyk, Wm*
67 Menaul, Wm

THOMAS ST, n side, from 1050 Simcoe s (Cedardale)

30 Gorrie, L S
112 Grant, Geo F*
114 Robinson, S D
116 Moxon, K C
120 Lalonde, C E*

THOMAS, s side

61 McDonald, Hugh
111 Ross, Wm
115 Singer, W A*

TRESANE ST, n side, w from the Creek to Park rd s, 2 s CPR

168 Rickett, H J
172 Graham, Geo
176 Hennings, Wm A
180 Horner, L G
184 Craig, J E
✠Cubert st crosses
202 Vann, Leonard
220 Ellis, R W*
238 Walker, R E*
240 Harrison, C J
244 Cain, Cecil
252 Hester, C A

TRESANE ST, s side

145 Fry, C E
155 Barber, Geo R*
165 Simmons, Harold
169 Inch, Geo*
175 Hanson, J E
181 Johnston, John*
✠Cubert st crosses
215 Morton, Wilfd*
221 Barta, Michl*
227 Yarrow, C R
231 Wiggins, J Geo*
247 Walker, E W*

SALES FOR ALL MAKES OF MACHINES

OSHAWA MOTORCYCLE SALES

19 PRINCE ST. REPAIRS AND ACCESSORIES PHONE 3316

SPORTING GOODS & SUPPLIES

Elastica QUALITY PAINTS "Smooth as Glass"

J. NELSON'S

PAINT and WALLPAPER CO.

FREE ESTIMATES ON HOUSE DECORATIONS

14 BOND ST. WEST PHONE 841

OSHAWA CUSTOM TRIM
AUTO UPHOLSTERING
56 PRINCE ST. Duplate Safety Glass, Tops, Trimming, Etc. Phone 205

CANADIAN TIRE CORPORATION ASSOCIATE STORE
SUPERLASTIC TIRE SALES
AUTO PARTS AND ACCESSORIES FOR ALL MAKES
50 BOND STREET EAST
PHONES 747 - AFTER HOURS 1283W

TYLOR CRES, w s, s from 229 Gliddon av to Eulalie av
118 Dilworth, Alex
120 Higginbotham, F
120 Davies, Hannah*
124 Burns, R R
124 Turner, Peter
128 Corby, Geo H
130 Warburton, Cyril*
134 Lee, J A*
138 Stevens, A*
140 Jewison, H D
146 Allman, Roy G
148 Kalar, F A
152 Holtfoster, Bernard
154 McKean, Alex

UPLAND CRES, e from Gorevale cres to Ritson rd n (not built on)

VALENCIA RD, west from Oxford, 1 s of CNR, n side (East Whitby)
3 Ferry, Jos E
5 Motorcycle Club
6 Mitchell, B E*
10 Makarchuk, H*
14 Duffield, Geo*
16 Shurtliff, C F*
19 Netley, John*

VALENCIA RD, s side (in reverse order)
23 Vacant
25 Eleshen, M, pntr*
28 Willoughby, Geo*
31 Duffield, Fred
32 Aldous, J A*
34 Smith, Wm
35 Tarrant, F T*
38 Dykster, F L

VERDUN RD, e side, s from Gliddon av
109 Wasiluke, Alex
127 Tucker, G P*
131 Litovchik, Peter*
137 Kelly, Geo E
155 Potipco, E C*
165 Glecoff, C A*
165 Oshawa Mushroom Gardens
181 Matthews, Chas
185 Morey, Sagar*
193 Newell, A C*
197 Barker, Wm*
201 Pietryzyk, Andw*
207 McNichol, Howard*
211 Scott, S J
213 Febbrini, Paul
219 Stacey, W G*
223 Nechan, John
227 Vacant
229 White, Wm*
237 Jardine, A F
239 Burley, Edwd
241 Clark, C S
245 Holloway, Jas*
249 Keeler, Leo W
253 Kowalski, Waclow*
257 Crawford, David
269 Piney, C H
275 Walker, F M, Mrs*
277 Bowman, Sidney*
283 MacMillan, Saml*
293 Hollyhead, Wm T
297 Longbottom, H G
299 Fulton, Robt
305 Rozell, Alfd
309 Trick, E, Mrs
323 Norton, Wm A
335 Williams, C H*
✠Olive av crosses
345 Calvin, T G
349 Mydan, Harry*
353 Fry, Walter
355 Fusco, Emilio
359 Vacant
361 Bowler, Jas*
✠Mitchell av crosses
371 Markushewski, John*
385 Brown, B V
391 Griffin, J P
395 Corey, M R
399 Craggs, D D

VERDUN RD, w side
110 Kelemen, Louis
116 Battams, Saml
128 Collosofsky, Ann*
132 Wilson, Elmer
142 Kozak, Alex*
144 Chandler, J H
146 Hale, Robt
150 McPhee, Frank
162 Lidster, R W*
164 Naden, F W*
✠Eulalie av ends
182 Spratt, M J
186 Turpin, E A
192 Fowler, J R*
198 Myers, O T*
206 Cory, Thos*
212 Selleck, Wm C
218 Wood, C L*
222 Corneal, Kelvin
226 Piper, F R
228 Woodcock, C, Mrs
232 Ring, Francis*
236 Clark, R L
238 Reynard, Harry
242 Ovenden, A J, jr*
248 Tomasina, Peter*
254 Alexander, A H*
264 Griffiths, Danl
✠Courcelette av ends
270 Burgess, Jos T*
274 Fish, E, Mrs

R. C. PATTERSON
SHELL SERVICE STATION
SHELLUBRICATION - GAS and OIL
GOODYEAR TIRES - BATTERY SERVICE
COURTEOUS SERVICE PHONE 3125

We Sell
ATLAS COKE
It's the Best

CITY FUELS
COAL - COKE - WOOD

OSHAWA
2997 W
15 Queen

278 Barnes, Sidney*
280 Leavitt, L B
288 Slywkra, Frank
294 Creighton, A T*
296 Dart, C L
310 Krasinski, Nichls
316 Cox, Geo
320 Rutkowcki, Stanley*
326 Sunderland, Wm
✠Olive av crosses
348 Lesnick, S
350 Cheseboro, Norman
354 Vanderwater, Peter
360 Cherry, C E
✠Mitchell av crosses
370 Graham, C H*
372 Fowler, E, Mrs*
378 Buchanan, J J
390 Reinkoester, F D*
394 McCabe, C, Mrs*

VICTORIA ST, e side, n from 58 King e to Bond
15 Bell Tel Co of Canada

VIMY AV, e from 271 Ritson rd s, n side
284 Brown, Fredk*
292 Drayton, W T*
294 Spiers, D B
296 Bukowski, S*
302 Orban, Alex
302 Minacs, Steve
308 Fleming, A C*
✠St Julien st crosses

VIMY AV, s side
283 Williams, Jas E
287 Sereda, John
295 Warriner, L
299 Perfect, Alfd
301 Steban, Stanley

VIOLA ST, east from 439 Ritson rd s
287 Toma, John

WARREN AV, e side, n from 230 King w
15 Rawlinson, Fred
21 Kayes, D, Mrs
25 Van Volkenburg, H
27 Murdoch, A E, ins*
✠Bond st w crosses
41 Brooks, Geo T*
43 Graves, A J*
49 Belcher, Jos C
51 McBrien, Norton*
61 Partridge, Wm*
67 Allman, L A*
71 Horwick, S B*
75 Jones, E E
75 Britten, F J
✠Punshon av crosses
83 Smith, G L
87 Mosier, Jas L
91 Dalgleish, Thos
95 McBride, Jos
97 Mowbray, Ross
99 Taylor, C H
103 Fuller, F L
107 Poil, E F*
109 Brown, A W*
113 Irvine, H C
117 Watts, Regd
121 Smithers, W R
✠Colborne st w crosses
125 Swartz, M F
127 Perkins, J R
135 Ferguson, S R
139 Kilburn, P J

WARREN AV, w side
18 Short, F, Mrs*
22 Broadbent, E M, Mrs*
26 Johnston, P J*
28 Daniel, J F*
✠Bond st w crosses
42 Hare, F H*
48 Dolley, C P*
52 Brown, H M
56 Perkins, Russell
56 Gardiner, R F
60 Ness, Wm*
66 Crozier, Max*
74 Carlton, E J*
✠Punshon av crosses
84 Atkins, H H*
104 Murdock, J H
106 Pritchard, A C*
110 Ashby, F J
114 Coulter, M H*
118 Hayton, M E
122 Jewell, E C, acct
✠Colborne st w crosses
130 Fraser, W H
134 Jackson, J B

WESTMINSTER AV, runs east from 229 Roxborough av (not built on)

WESTMORELAND AV, n side, w from 538 Simcoe n
14 Findlay, A T
18 Soanes, E A*
20 Cooper, H A
26 Yeo, T J*
30 Sarles, Alvin*
34 Crossman, F H*
36 Roper, C B
42 Reid, Robt D*
46 Noxon, G J*
50 Dodwell, A M

BILTMORE THEATRE
DOUBLE FEATURES — CONTINUOUS SHOW — POPULAR PRICES
THE BRIGHTEST SPOT IN TOWN
39 KING ST. EAST - PHONE 534

OSHAWA BUSINESS COLLEGE
All Commercial Subjects—Comptometer Dictaphone
18 SIMCOE ST. NORTH PHONE 1314W

33 KING WEST

JOHNSON'S TAXI
DRIVE YOURSELF CARS
(5 and 7 passenger cars)

PHONE 200

50 Dodwell, C F
56 Hornett, Geo H*
60 Moss, P E
62 Black, J R
✠Midland st crosses
72 Vacant
76 Nott, A T*
80 Vacant
82 Scarrow, Jas*
92 Hall, J E*
96 Disney, R S*
102 Byrnes, B O*
106 Herron, M W*
116 Dingman, E L*

WESTMORELAND AV, s side

15 Bailey, C B*
17 Vacant
21 Black, Oscar
23 Steele, A J
23 Lane, W J
27 Ross, K, Mrs*
29 Yelland, L F
31 Godden, V H
35 Cooper, M, Mrs*
39 Gedge, S J
41 Williams, F M
45 Burden, Leslie
49 Walker, E, Mrs
51 Green, C F
59 White, W A
✠Midland st crosses
73 Kelly, Frank
75 Brook, Ellis
77 Bell, J J*
79 Herron, A, Mrs
85 Murphy, M E
87 Pickering, J R*
89 Reynolds, Roy*
93 Bond, E A, Mrs
95 Sloan, C W
101 Nahorniak, John*
103 Corby, A T
107 Meredith, W H
109 Couper, J H*

WESTMOUNT AV, south from 381 Kingston rd w, e s, (East Whitby)

13 Jewitt, A E*
✠Pine av crosses
69 Knox, A A
71 Bino, Antonio*
73 Blowing, Wm J*
77 Hogel, Harry
91 Scott, W M
93 White, W H*
97 Crawford, G R*
101 Forshee, O D*

WESTMOUNT AV, w s

10 Weeks, W J
16 Bryck, Peter*
22 Goldsmith, C N
✠Pine av crosses
62 Proctor, H P
64 Dobos, Alex

WHITING AV, n side, from 856 Simcoe s

18 Wilson, Lyall
20 Morris, Arthur*
26 Fraser, Donald
62 Wallace, Geo A

WHITING AV, s side

19 Burke, Wm R
33 Vacant
51 Boddy, Robt
✠Robson st begins
67 Robinson, Jas H Robson Leather Co Ltd

WILKINSON AV, n side, e from 257 Albert

66 Pankhurst, S S*
70 Bircham, Jos*
76 Richards, N W
80 Spiers, W G
✠Oshawa Ry crosses
92 McGuire, H J*
✠Court st crosses

WILKINSON AV, s side

65 Waterbury, I C
69 Lang, Jas K*
73 Anderson, A J*
79 Houston, L W
81 McColl Frontenac Oil Co
✠Oshawa Ry crosses
89 Holsey, John
91 Tane, E H, signs*
91 Stroz, Mike, wdwkr
95 Twaites, A E*
✠Court st crosses

WILLIAM ST E, north side, e from 101 Simcoe n, to Oshawa blvd

10 Lang, G R
14 Clark H W
16 Watson, E A
20 Pipher, Wm J
✠Ontario st crosses
38 Bradley, Chas
42 Vacant
50 Wilson, J A*
54 Pidgen, J R
54 Pidgen, E G, Mrs, furrier
58 Lott, H H
58 Knight, C E
64 Wigg, M E*
72 Jeffs, E J*
✠Mary st crosses
86 Pritchard, A I, Mrs, confr*
94 Bruce, John*
100 McConnell, J H

RADIATORS RE-CORED
GLASS GROUND, POLISHED
AND INSTALLED
81 Athol W. Phone 2012

OSHAWA AUTO PARTS & SUPPLY
OSHAWA AUTO WRECKERS

WRECKING SERVICE

GARTON'S COACH LINES
WHITBY - OSHAWA - BOWMANVILLE
Oshawa Terminal 6½ Prince St.
Phone 2283
OSHAWA - LINDSAY - BOBCAYGEON
Bowmanville Terminal
Phone 2666

PEACOCK'S INSURANCE SERVICE

GENERAL INSURANCE

22½ KING ST. E. —PHONE 2686

RES. 116 DIVISION—PHONE 145

102 Hutcheson, W C, auto parts
106 Hutcheson, Wm C*
106 Buchanan, W C
112 Saunders, R E*
118 Holdaway, M, Mrs
118 Jackson, D A
120 Smith, John
122 Baxter, Jos H*
126 Moore, T M
128 Chumbly, Arthur
130 Olliffe, Douglas
132 Vande Walker, Edgar
136 Stephens, J G*
138 Keenan, R, Mrs*
138 Turner, Ethel, drsmkr
144 Reid, J P
146 Hawkins, C E*
150 Gladman, T M
154 Huxtable, J H, tbcnst
154-6 Chevron Apts
156 Drinkle, Ernest
156 Aldwinckle, J A
158 Ferchland, M, Mrs
160 Rutledge, D W
168 Bulmer, I F
✠Division st crosses, Gen Motors Factory
✠Ritson rd crosses
292 Brooks, R A
296 Brooks, F E
300 Jarrell, J F*
304 Gilbert, F K
306 Van Nest, F L*
306 Dempsey, Sydney

WILLIAM ST E, s s

7 Marshall, F W
9 Jenkinson, E R
13 Tole, I, Mrs
15 Bolahood, P J
23 Vacant
25 McAuley, C W, books
✠Ontario st crosses, Genl Motors Salvage Sales
✠Mary st crosses, General Motors Employment
159 MacKay, E, Mrs
✠Division st crosses
193 Bebbington, Ed*
195 Knibb, Harry*
197 Cochrane, M G
199 Hart, L J
199 Taylor, A, Mrs
199 Stanley, F E
199 McNally, Wm
199 Loscombe, F G
✠Kenneth av ends, General Motors Main Office
✠Ritson rd n crosses
283 Hubbell, D A
287 O'Brien, Robt*
293 Bunker, W G*
297 Bertrand, R C
303 Nobbin, S J*
307 McTavish, S E
309 Jewll, F J

WILLIAM ST W, n side, west from 102 Simcoe n

Macdonald, Hayden, whol confr
30 Oshawa Electric Supply Ltd
✠Prince st continues Oshawa Furn Mfg Co
✠Church st crosses
70 Hawley, V M
74 Wannamaker, A C*
76 Henry, H H*
80 Garrow, C, Mrs*
86 Campbell, W
86 Beamish, K F
94 Vacant
100 Mollon, M W
100 Ham, Earl
106 Gerow, M E, Mrs
110 Hollman, Albt
112 Luke, W J
*McMillan Drive crosses

WILLIAM ST W, s s

5½ Powell, E, Mrs
13 Hastings, F J* City Relief Dept City Yard
✠Prince st cont
✠Church st crosses
67 Thompson, J N
69 Irish, A A
73 Rowden, C G
73 Lawton, J C
75 Willits, V A, Mrs
75 Taylor, A, Mrs
87 Dione, Alphonse
89 Vice, W G
91 Harding, Wm
93 Lacelle, N A
✠McMillan Dr crosses

WILSON RD NORTH, from 500 King e, e side (East Whitby)

Leonard, Thos*
Stuart, Ernest
Todd, C A
Richardson, J R*
Morton, G J
Marsh, Geo E*
Lavender, A J*
Finley, J S*
Stuart, John*
Halcomb, E C*

Burns Footwear

FOOTWEAR - HOSIERY - LUGGAGE
Over 50 Years' Dependable Service
KING STREET WEST - Cor. SIMCOE

COAL
LUMBER
SUPPLIES

Whitby Lumber & Coal Co. Ltd.

Everything in Lumber, Roofing, Wallboards, Flooring and Insulation, Doors, Sash, Millwork. Mgr's Residence 440

WHITBY
417
212 PINE

TOBACCO
CONFECTIONERY
NEWSPAPERS

Palm Billiard Academy
15 SIMCOE STREET NORTH - - - - PHONE 87

BILLIARDS
AND
SNOOKER

T. G. GALE LIMITED
LUMBER MANUFACTURERS
284 RITSON ROAD NORTH - - - PHONE 655

WILSON RD NORTH, w side
Blair, S E
Godfrey, Harold
Knowlton, W A
Shilling, E W, jr*
Shilling, E W L*

WILSON RD S, from 539 King e, e side (East Whitby)
2 Sugden, Geo*
4 Lynn, Chas
6 Fleming, F J
8 Edgar, Oliver
10 Sugden, D L*
16 Graham, J D*
✠Neath st begins
22 Fice, M E
✠Orchard av begins
24 Fleming, F C*
26 Cook, R J, Mrs*
28 Moore, Geo R*
✠Gliddon av crosses
58 James, Wm*
60 Bland, R W
64 Swan, H J
66 Rodgers, D F
66½ Little, Wlfd
67 Severs, W J
67 Severs, C G
68 Bant, H J*
69 Black, E J*

WILSON RD S, w s
Stainton, Geo F*
386 Petrosky, R, Mrs*
578 Yourkevich, Michl*
590 Brosius, T S*
624 Ritzie, Andw*

WINDSOR ST, s from Orchard av, 1 e Wilson rd, w side (East Whitby)
391 Van Driell, Jack
390 Warburton, Jack*
389 Bullen, Geo A*
384 Stacey, Bruce*
383 Kimmerly, Earl
382 Clement, J A
381 Owens, Wm
380 Kearney, A G

WOLFE ST, n from Cedardale School, Simcoe s
84 Reid, Jas
86 Marshall, Jas
n s Metro Transp whse
n s Sills Transp whse

WOOD ST, east from 279 Mary to Leslie st, n side
82 Stroud, A A, Mrs*
86 Rankin, L E*
88 Payne, J W
✠Kingsdale av begins
98 Dobney, F W, jr*
102 Bagg, R J*
106 Terry, M A, Mrs*
110 Sharp, E E*
✠Leslie st begins

WOOD ST, s side
91 Mfrs Life Ins Co
91 Snowden, R R
95 Eaglison, L W
99 Turnbull, John*
101 Huller, E J*
105 Kirkland, M F*
109 Williams, W J*
111 White, C B*
115 Johnson, W R*
119 Bridgman, J R
123 Schofield, R L, genl insurance*
125 Brown, H L
127 Vacant

WOODCREST AV, w from opp 243 Gibbons (East Whitby)
11 Manuel, J H*
11 Stannard, A C
111 Buck, C R
120 Skea, C M*

YONGE ST, e side, s from 329 King e
15 Smith, W C
17 Bathe, Frank*
✠Athol st e crosses
✠Arthur st crosses
73 Loos, A J R
75 Matthews, John*
✠Bruce st continues
85 Furber, M E, Mrs*
89 Lowe, S J*
93 Fleury, F J*
97 Palmer, R C*
101 Wilson, J S I, Rev
✠Gliddon av crosses
109 Yule, C E*
111 Allen, L T J*

YONGE ST, w side
14 Edwards, R A*
16 Armour, W R*
20 McKeown, C P
22 White, Wm B*
✠Athol e and Arthur sts cross
74 Matthews, Jas E
76 Crumback, J L*
80 Ashley, N H*
84 Bickle, H J*
88 Piatti, J W*
92 Bickle, A G*
98 Moody, H J*

J. H. R. LUKE
INSURANCE - REAL ESTATE - RENTALS
26 Simcoe St. N. - Phone 873; Res. 222 Kendal Ave., Phone 687W.

Oshawa Advertisers' Index

†Abc Cards.
*Classified Cards

*Armstrong Fuels .. Side Lines and p. 23

*Babe, Samuel J. .. Bottom Lines and p. 30
*Ball, Fred, Garage .....p. 40
*Bathe & McLellan .. Top Lines and p. 23
Betty Lou Permanent Wave Shop ..... Bottom Lines
Bill's Place .... Top Lines and Inside Back Cover
Biltmore Theatres (Oshawa) Limited ..... Side Lines
Bligdon, Stan ..... Preface
Bond Bros. ..... Bottom Lines
*Burns Co. Ltd. .... Side Lines and p. 39

Canadian Tire Corporation Associate Store ..... Side Lines
*Cannings' .. Front Cover and p. 34
Chapman, W. R., Auto Electric Side Lines
*City Fuels ... Top Lines and p. 24
Clement's Supertest Service Station ..... Side Lines
Commercial Hotel .... Front Cover
Cook Motor Sales ..... Side Lines
*Courier Press .....p. 37

*Davidson, Wm. J. . Inside Front Cover and p. 24
*Dixon, Robert Co. Ltd. ... Top Lines and p. 24

Farrell, Don ..... Bottom Lines
Felt Bros. ..... Bottom Lines

Gale, T. G. Limited ..... Top Lines
*Garton's Coach Lines .. Bottom Lines and p. 21
General Motors Products of Canada Ltd. .....Insert.
*Greer, A. W. S. .....p. 20

Henderson's ..... Top Lines
*Hotel Genosha Limited .. Front Cover and p. 29
*Humphreys, Russell D. .....p. 20

Ideal Dairy Limited .. Front Cover

Johnson's Taxi ..... Top Lines

Karn's Drug Store .... Front Cover
*Klapow, K. & Son ..... Back Cover and p. 25

Lewington, Arthur .. Bottom Lines
Libby Plumbing Co. . Bottom Lines
Luke Burial Co. ..... Top Lines
*Luke, J. H. R. ... Bottom Lines and p. 30

*Maroon Haulage .. Side Lines and p. 28
*McLaughlin Coal & Supplies Limited .. Front Cover and p. 24
Meagher's Funeral Home Back Cover
Mills Motor Sales ..... Top Lines
Mundy-Goodfellow Printing Co. Ltd. ..... Top Lines

Nelson's, J., Wallpaper & Paint Co. ..... Bottom Lines
Nichols, Roy ..... Side Lines

*Ontario Motor Sales Limited Backbone and p. 19
Oshawa Auto Parts & Supply Side Lines
Oshawa Bicycle Works .. Side Lines
Oshawa Business College Bottom Lines
Oshawa Cash Register & Typewriter Service .... Bottom Lines
Oshawa Custom Trim .. Top Lines
*Oshawa Dairy Limited .....p. 25
Oshawa Garage Limited Front Cover and Top Lines
Oshawa Motorcycle Sales, Side Lines
*Oshawa Real Estate Co. Limited .....p. 38
Oshawa Wood Products Co. Book Edges

Palm Billiard Academy, Side Lines
Parker, E. ..... Side Lines
Patterson, R. C. .... Bottom Lines
Peacock, W. Victor .... Top Lines
*Peacock's Insurance Service Top Lines and p. 30

Red Indian Garage .. Bottom Lines
*Rodd's Tire & Battery Service Top Lines and p. 41

Sammut's ..... Preface
Stafford, N. W. ..... Bottom Lines
*Stephenson's Garage .... Side Lines and p. 27
Suddard, W. T. ..... Side Lines

*Trick, W. J. Co. .. Front Cover and p. 21
*Tuck, Charles H. .. Back Cover and p. 36

United Taxi ..... Insert

Victor's Sports & Cycle .. Preface
Von Gunten, F. A. .... Top Lines

Whitby Lumber & Coal Co. Ltd. Bottom Lines
*Wigg, W. H. ..... Back Cover and p. 37

Zadorozny, Steve .... Bottom Lines

520058

OSHAWA PUBLIC LIBRARY

3 9364 00536789 6

OSHAWA
PUBLIC LIBRARY
REFERENCE

85 9123

OCT - - 2001